

ABBA - Fernando

♩ = 102,000916

Panpipes

Panpipes

Percussion

Jazz Guitar

Jazz Guitar

Kora

Electric Bass

Soprano

Honky-tonk Piano

Tape Sampler Keyboard [Strings]

FX 1 (Rain)

♩ = 102,000916

Viola

Viola

Solo

HitBit

5

Pan.

Pan.

Perc.

Kora

Tape Smp. Str

7

Pan.

Pan.

Kora

Tape Smp. Str

9

Pan.

Pan.

Perc.

J. Gtr.

Kora

Tape Smp. Str

Vla.

Solo

11

Pan.

Pan.

Perc.

J. Gtr.

Kora

Tape Smp. Str

Vla.

Solo

13

15

17

Pan. Perc. J. Gtr. J. Gtr. Kora E. Bass Tape Smp. Str FX 1 Vla. Vla.

19

Pan. Perc. J. Gtr. J. Gtr. Kora E. Bass Tape Smp. Str FX 1 Vla. Vla.

21

23

25

Pan. Perc. J. Gtr. J. Gtr. Kora E. Bass S. Tape Smp. Str. FX 1 Vla.

27

Pan. Perc. J. Gtr. Kora E. Bass S. H-t. Pno. Tape Smp. Str. FX 1 Vla.

30

Pan.

Pan.

Perc.

J. Gtr.

E. Bass

S.

H-t. Pno.

Tape Smp. Str

FX 1

33

Pan.

Pan.

Perc.

J. Gtr.

E. Bass

S.

H-t. Pno.

Tape Smp. Str

FX 1

36

Pan. Perc. J. Gtr. E. Bass S. H-t. Pno. Tape Smp. Str. FX 1

39 $\text{♩} = 104,000557$

Pan. Perc. J. Gtr. J. Gtr. E. Bass S. H-t. Pno. Tape Smp. Str. FX 1 Vla. Solo

$\text{♩} = 104,000557$

42

Perc.

J. Gtr.

E. Bass

S.

Tape Smp. Str

FX 1

Vla.

Solo

45

Perc.

J. Gtr.

E. Bass

S.

Tape Smp. Str

FX 1

Vla.

Solo

48

Perc.

J. Gtr.

E. Bass

S.

Tape Smp. Str

FX 1

Vla.

Solo

51

Perc.

J. Gtr.

E. Bass

S.

Tape Smp. Str

FX 1

Vla.

Solo

54

Perc.

J. Gtr.

E. Bass

S.

Tape Smp. Str

FX 1

Vla.

Solo

57

$\text{♩} = 101,001602$ $\text{♩} = 99,000099$ $\text{♩} = 97,001053$

Pan.

Perc.

J. Gtr.

E. Bass

S.

Tape Smp. Str

FX 1

Vla.

Solo

$\text{♩} = 101,001602$ $\text{♩} = 99,000099$ $\text{♩} = 97,001053$

61 $\text{♩} = 94,001160$ $\text{♩} = 92,000549$ $\text{♩} = 90,000900$ $\text{♩} = 102,000916$

64

Pan. Perc. J. Gtr. Kora E. Bass S. H-t. Pno. Tape Smp. Str. FX 1 Vla.

67

Pan. Pan. Perc. J. Gtr. E. Bass S. H-t. Pno. Tape Smp. Str. FX 1

70

73

♩ = 104,000557

76

Pan.

Perc.

J. Gtr.

J. Gtr.

E. Bass

S.

H-t. Pno.

Tape Smp. Str

FX 1

Vla.

Solo

79

Pan.

Perc.

J. Gtr.

J. Gtr.

E. Bass

S.

Tape Smp. Str

FX 1

Vla.

Solo

==

88

Pan.

Perc.

J. Gtr.

J. Gtr.

E. Bass

S.

Tape Smp. Str

FX 1

Vla.

Solo

91

Pan.

Perc.

J. Gtr.

J. Gtr.

E. Bass

S.

Tape Smp. Str

FX 1

Vla.

Solo

- Pan.**: Pan flute, starting at measure 94 with a melodic line.
- Perc.**: Percussion, featuring a complex rhythmic pattern of eighth and sixteenth notes.
- J. Gtr.**: Jazz guitar, playing a melodic line with some bends.
- J. Gtr.**: Jazz guitar, playing a chordal accompaniment.
- E. Bass**: Electric bass, playing a steady bass line.
- S.**: Saxophone, playing a melodic line.
- Tape Smp. Str**: Tape sample strings, playing sustained chords.
- FX 1**: Effects 1, playing a melodic line.
- Vla.**: Viola, playing a melodic line.
- Solo**: Solo instrument, playing sustained chords.

A double bar line is present between measures 94 and 97. The score continues with measures 97 through 100, where the instruments continue their respective parts.

- Pan.**: Pan flute, starting with a rest and then playing a melodic line.
- Perc.**: Percussion, featuring a complex rhythmic pattern with many sixteenth notes.
- J. Gtr.**: Jazz guitar, playing a melodic line with various articulations.
- J. Gtr.**: Jazz guitar, playing a chordal accompaniment.
- E. Bass**: Electric bass, playing a steady bass line.
- S.**: Saxophone, playing a melodic line.
- Tape Smp. Str**: Tape sample strings, playing sustained chords.
- FX 1**: Effects, playing a melodic line.
- Vla.**: Viola, playing a melodic line.
- Solo**: Solo instrument, playing sustained chords.

The score includes various musical notations such as rests, notes, stems, and articulation marks. A double bar line with a repeat sign is located between the two systems.

106

Pan.

Perc.

J. Gtr.

J. Gtr.

E. Bass

S.

Tape Smp. Str

FX 1

Vla.

Solo

109

Pan.

Perc.

J. Gtr.

J. Gtr.

E. Bass

S.

Tape Smp. Str

FX 1

Vla.

Solo

112

Pan.

Perc.

J. Gtr.

J. Gtr.

E. Bass

S.

Tape Smp. Str

FX 1

Vla.

Solo

115

Pan.

Perc.

J. Gtr.

J. Gtr.

E. Bass

S.

Tape Smp. Str

FX 1

Vla.

Solo

3

||

ABBA - Fernando

Panpipes

♩ = 102,000916

2

5

7

11

13

15

17

19

21

24

V.S.

26

28

30

32

34

37

40

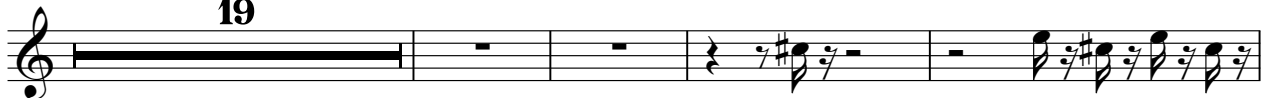

$\text{♩} = 104,000557$

$\text{♩} = 101,001,002,003,004,005,006,007,008,009,010,011,012,013,014,015,016$

19

63

65

67

Panpipes

ABBA - Fernando

♩ = 102,000916

2

3

3

6

3

3

9

3

12

15

♩ = 104,000557

6

17

57

♩ = 101,001609 ♩ = 99,000099 ♩ = 97,001053

61

♩ = 94,001160 ♩ = 92,000549 ♩ = 90,000900 ♩ = 102,000916

4

68

♩ = 104,000557

6

2

79

83

2

87 *Harmonics*

ABBA - Fernando

Percussion

♩ = 102,000916

2 4

11

14

17

20

23

26

31

37

♩ = 104,000557

41

V.S.

2

Percussion

43

45

47

49

51

53

55

57 $\text{♩} = 101,001602 = 99,90,001953 \text{♩} = 92,0001$

62 $\text{♩} = 90,001920000916$

68

Percussion

♩ = 104,000557

74

78

80

82

84

86

88

90

92

94

V.S.

Percussion

116

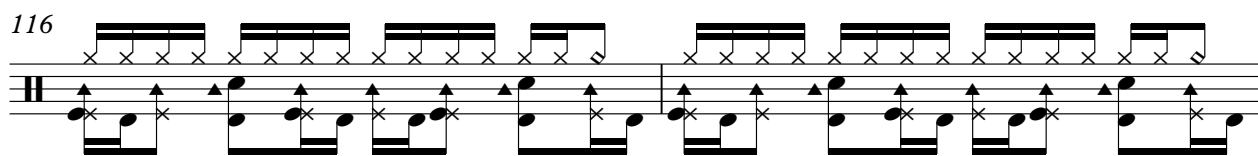

118

$\text{♩} = 102,000916$ $\text{♩} = 100,000000$

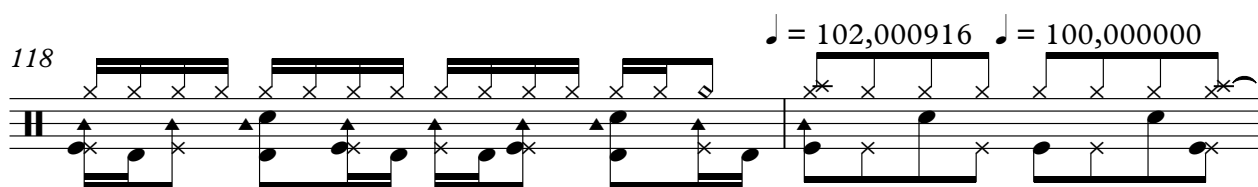

120

$\text{♩} = 98,000786$ $\text{♩} = 95,001343$ $\text{♩} = 93,000183$ $\text{♩} = 102,000916$

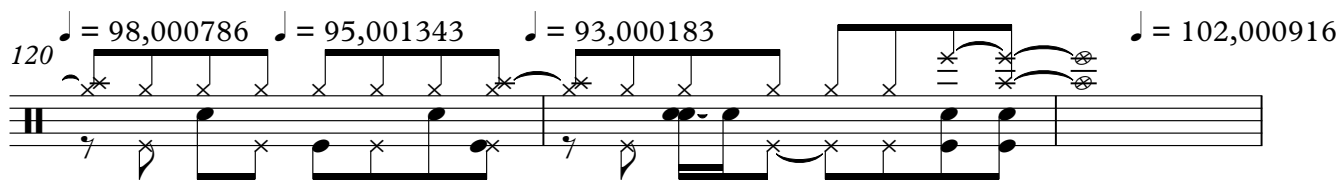

123

2

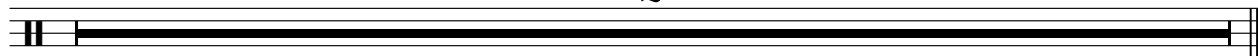

♩ = 102,000916

14

21

28

31

34

37

40

♩ = 104,000557

19

♩ = 101,00190200790619500100,000900

2

64

67

70

73

76 $\text{♩} = 104,000557$

79

82

86

89

92

95

99

103

107

110

113

117

$\text{♩} = 102,000,906,098,097,800,183$ $\text{♩} = 102,000,916$

123

2

♩ = 102,000916

8

12

17

20

23

26

♩ = 104,000557

14

43

47

51

55

59 ♩ = 101,0016,0020,0014,531 ♩ = 102,000916 ♩ = 104,000557

15

114

118

$\text{♩} = 102,000916 = 100,0000786 = 95,0000183 = 102,000916$

123

2

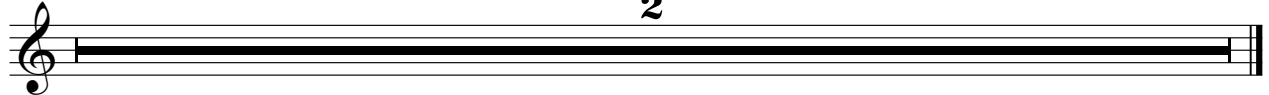

ABBA - Fernando

Kora

♩ = 102,000916

2

5

6

7

8

9

10

11

12

13

V.S.

14

6 6 6 6

15

6 6 6 6

16

6 6 6 6

17

6 6 6 6

18

6 6 6 6

19

6 6 6 6

20

6 6 6 6

21

6 6 6 6

22

6 6 6 6

23

6 6 6 6

24

6 6 6 6

25

6 6 6 6

26

6 6 6 6 6 6

28

12 19

♩ = 104,000557 ♩ = 101,000600009975091053006549

62

♩ = 90,000900 ♩ = 102,000916

6 6 6 6 6 6

64

12

6 6

77

42

♩ = 104,000557 ♩ = 102,000916 ♩ = 108,000760 ♩ = 143,000183 ♩ = 102,000916

123

2

ABBA - Fernando

Electric Bass

♩ = 102,000916

14

18

23

28

33

38

♩ = 104,000557

43

47

51

55

♩ = 101,001602

V.S.

2

Electric Bass

60 ♩ = 99,000099 ♩ = 97,9410531602,000540090102,000916

76 ♩ = 104,000557

105

109

113

117

$\text{♩} = 102,000916 = 100,000000$

120

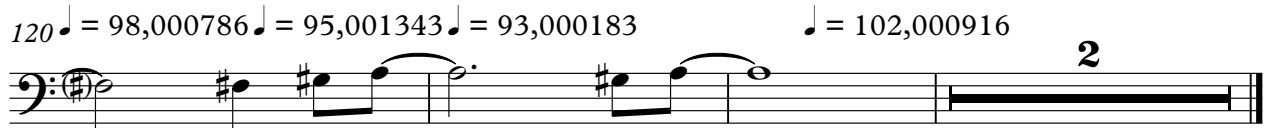

$\text{♩} = 98,000786$ $\text{♩} = 95,001343$ $\text{♩} = 93,000183$

$\text{♩} = 102,000916$

2

ABBA - Fernando

Soprano

♩ = 102,000916

25

29

33

36

40 ♩ = 104,000557

45

3

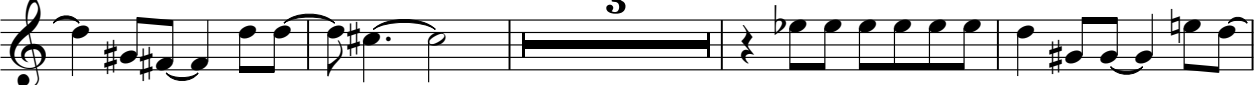

52

56

♩ = 101,009,0020997,009,00005090,00092,0000

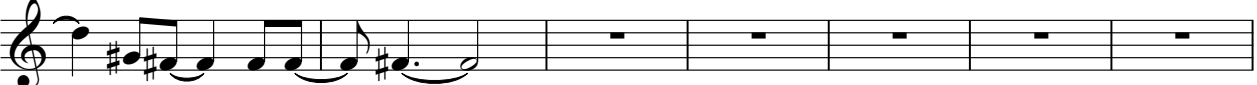

113

117

♪ = 102,000916 ♯ = 102,000916 ♮ = 102,000916 ♭ = 102,000916 ♮ = 102,000916 ♯ = 102,000916 ♮ = 102,000916 ♭ = 102,000916 ♮ = 102,000916

123

2

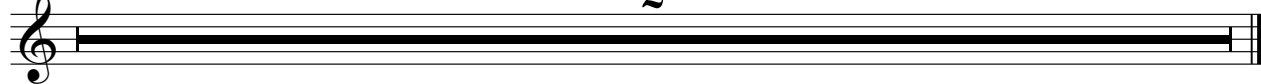

Honky-tonk Piano

ABBA - Fernando

♩ = 102,000916

26

29

31

33

35

37

39

♩ = 104,000557 ♩ = 101,00160299165921600549 ♩ = 102,000900

19 **2**

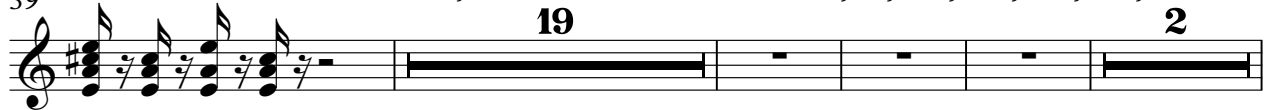

Honky-tonk Piano

64

66

68

70

72

74

76

$\text{♩} = 104,000557$ $\text{♩} = 102,00045006786$ $\text{♩} = 93,000183 = 10:$

42

123

2

Tape Sampler Keyboard [Strings] ABBA - Fernando

♩ = 102,000916

2

11

20

29

37

♩ = 104,000557

46

55

♩ = 101,001,00209997,004050105019 98,1029,000916

64

72

♩ = 104,000557

81

V.S.

2

Tape Sampler Keyboard [Strings]

90

99

108

115

♪ = 102,00090600008,0078000183 ♪ = 102,000916

123

2

FX 1 (Rain)

ABBA - Fernando

♩ = 102,000916

13

17

21

24

28

32

36

40

♩ = 104,000557

45

50

V.S.

55

62

♩ = 90,000000

67

71

74

♩ = 104,000557

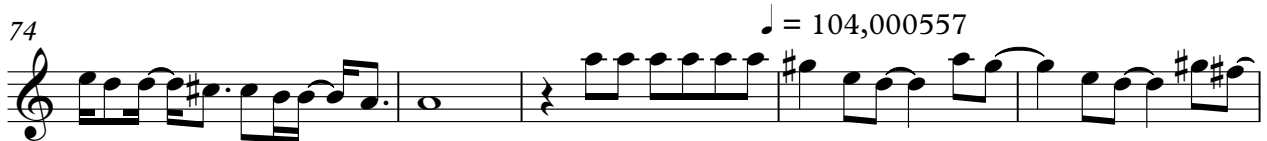

79

84

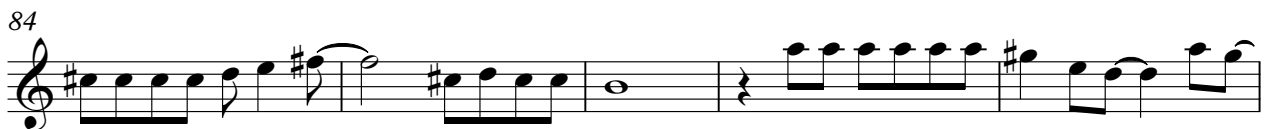

89

94

99

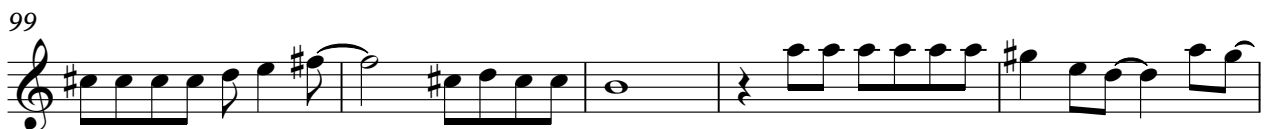

ABBA - Fernando

Viola

♩ = 102,000916

16

22

♩ = 104,000557

42

47

54

♩ = 101,001602

♩ = 99,000099 ♩ = 97,001043002 ♩ = 106054996 ♩ = 10023000916

60

13

3

79

84

91

97

104

V.S.

ABBA - Fernando

Solo

♩ = 102,000916
HitBit 8

14 24 104,000557

42

49

56 ♩ = 101,001602

60 ♩ = 99,000099 ♩ = 97,0001160 ♩ = 92,000549 ♩ = 90,000900 ♩ = 102,000916 14

77 ♩ = 104,000557

82

89

95

V.S.

2

Solo

102

108

115

♩ = 102,000 ♯ 100,000 000 ♩ = 98,000 ♯ 95,001 343 ♩ = 93,000 183 ♩ = 102,000 916

119

123

2

