

♩ = 104,000015

Shakuhachi

Ocarina

Clarinet in B \flat

Percussion

Jazz Guitar

Electric Guitar

Fretless Electric Bass

Quintus

♩ = 104,000015

Violoncello

Solo

5

Shak.

Perc.

J. Gtr.

Vc.

7

Shak.

Perc.

J. Gtr.

Vc.

Solo

10

Shak.

Perc.

J. Gtr.

Vc.

Solo

12

Shak.

Cl.

Perc.

J. Gtr.

E. Gtr.

Vc.

Solo

14

Oc.

Cl.

Perc.

J. Gtr.

E. Gtr.

E. Bass

Vc.

16

18

20

22

25

27

31

Shak.
Oc.
Cl.
E. Gtr.
E. Bass
Q.
Solo

35

$\text{♩} = 105,000107$ $\text{♩} = 106,000137$

Oc.
Cl.
E. Gtr.
E. Bass
Q.
Solo

$\text{♩} = 105,000107$ $\text{♩} = 106,000137$

39 $\text{♩} = 108,000107$ $\text{♩} = 109,000145$

Oc.
Cl.
Perc.
J. Gtr.
E. Gtr.
E. Bass
Q.
Vc.
Solo

$\text{♩} = 108,000107$ $\text{♩} = 109,000145$

42

Oc.
Cl.
Perc.
J. Gtr.
E. Gtr.
E. Bass
Q.
Vc.
Solo

45

48

51

54

57 $\text{♩} = 108,000107$ $\text{♩} = 106,000137$ $\text{♩} = 100,000000$

Shak.

Oc.

Cl.

Perc.

J. Gtr.

E. Gtr.

E. Bass

Q.

Vc. $\text{♩} = 108,000107$ $\text{♩} = 106,000137$ $\text{♩} = 100,000000$

Solo

62 $\text{♩} = 96,000000$ $\text{♩} = 90,000092$ $\text{♩} = 100,000000$ $\text{♩} = 104,000015$

Shak.

Oc.

Cl.

Perc.

J. Gtr.

E. Gtr.

E. Bass

Q.

Vc. $\text{♩} = 96,000000$ $\text{♩} = 90,000092$ $\text{♩} = 100,000000$ $\text{♩} = 104,000015$

Solo

65

Shak.
Oc.
Cl.
J. Gtr.
E. Gtr.
E. Bass
Q.
Solo

69

Shak.
Oc.
Cl.
E. Gtr.
E. Bass
Q.
Solo

73 $\text{♩} = 105,000107$ $\text{♩} = 106,000137$

Oc.

Cl.

E. Gtr.

E. Bass

Q.

Solo $\text{♩} = 105,000107$ $\text{♩} = 106,000137$

77 $\text{♩} = 108,000107$ $\text{♩} = 109,000145$

Oc.

Cl.

Perc.

J. Gtr.

E. Gtr.

E. Bass

Q.

Vc. $\text{♩} = 108,000107$ $\text{♩} = 109,000145$

Solo

80

Shak.
Oc.
Cl.
Perc.
J. Gtr.
E. Gtr.
E. Bass
Q.
Vc.
Solo

83

Shak.
Oc.
Cl.
Perc.
J. Gtr.
E. Gtr.
E. Bass
Q.
Vc.
Solo

86

Shak.
Oc.
Cl.
Perc.
J. Gtr.
E. Gtr.
E. Bass
Q.
Vc.
Solo

89

Shak.
Oc.
Cl.
Perc.
J. Gtr.
E. Gtr.
E. Bass
Q.
Vc.
Solo

92

Shak.
Oc.
Cl.
Perc.
J. Gtr.
E. Gtr.
E. Bass
Q.
Vc.
Solo

95

Shak.
Oc.
Cl.
Perc.
J. Gtr.
E. Gtr.
E. Bass
Q.
Vc.
Solo

98

Shak.
Oc.
Cl.
Perc.
J. Gtr.
E. Gtr.
E. Bass
Q.
Vc.
Solo

101

Shak.
Oc.
Cl.
Perc.
J. Gtr.
E. Gtr.
E. Bass
Q.
Vc.
Solo

104

Shak.
Oc.
Cl.
Perc.
J. Gtr.
E. Gtr.
E. Bass
Q.
Vc.
Solo

107

Shak.
Oc.
Cl.
Perc.
J. Gtr.
E. Gtr.
E. Bass
Q.
Vc.
Solo

110

Shak.
Oc.
Cl.
Perc.
J. Gtr.
E. Gtr.
E. Bass
Q.
Vc.
Solo

113

Shak.
Oc.
Cl.
Perc.
J. Gtr.
E. Gtr.
E. Bass
Q.
Vc.
Solo

Shakuhachi

♩ = 104,000015

2

8

13

10

5

32

♩ = 105,000010

3

18

57

♩ = 108,000107

♩ = 106,000137

♩ = 100,000000

62

♩ = 96,000000

♩ = 90,000000

♩ = 80,000000

♩ = 4,000015

3

70

♩ = 105,000008

♩ = 109,000145

3

3

81

85

2

Shakuhachi

92

98

105

111

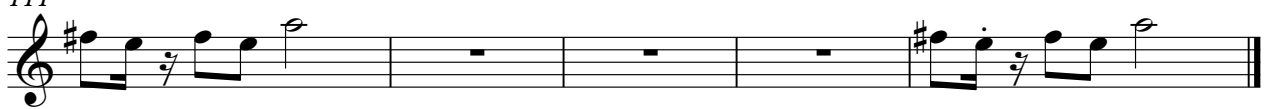

Ocarina

♩ = 104,000015
13

16

18

20

22

25

27

29

31

33

V.S.

35

38 $\text{♩} = 105,000107$ $\text{♩} = 106,000137$ $\text{♩} = 108,000107$ $\text{♩} = 109,000145$ 

40

42

44

46

48

50

52

54

Ocarina

♩ = 108,000107 106,000137 108,000107 96,000092

3

56

2

63

♩ = 100,000000

♩ = 104,000015

65

67

69

71

73

76

♩ = 105,000107 ♩ = 106,000137 ♩ = 108,000107 ♩ = 109,000145

78

80

V.S.

102

104

106

108

110

112

114

Clarinet in B \flat

$\text{♩} = 104,000015$
12

16

20

23

27

31

34

$\text{♩} = 105,000100$ $\text{♩} = 108,000300$ $\text{♩} = 109,000145$

38

42

46

V.S.

Clarinet in Bb

50

54

♩ = 108,000107 ♩ = 106,00013

59

♩ = 100,000000 ♩ = 96,000000 ♩ = 104,000015

66

70

74

♩ = 105,000108 ♩ = 100,000107 ♩ = 109,000145

78

82

85

89

93

97

101

106

110

113

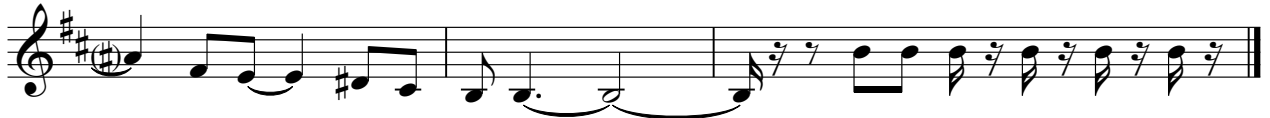

Percussion

♩ = 104,000015

10

13

16

18

20

23

26

10

♩ = 105,0000000137

2

Percussion

39 $\text{♩} = 108,0001009,000145$

42

44

46

48

50

52

54

$\text{♩} = 108,000107$

$\text{♩} = 106,000137$

56

59 $\text{♩} = 100,000000$ $\text{♩} = 95,00000000200004,000015$

2/4 3 4/4 10 2/4

Percussion

97

99

101

103

105

107

109

111

113

Jazz Guitar

♩ = 104,000015

2

4

5

6

7

10

12

13

14

15

6 6 6 6

6 6 6 6

6 6 6 6

6 6 6 6

6 6 6 6

6 6 6 6

6 6 6 6

6 6 6 6

6 6 6 6

6 6 6 6

6 6 6 6

6 6 6 6

6 6 6 6

6 6 6 6

6 6 6 6

V.S.

16

17

18

19

20

21

22

23

25

26

37 $\text{♩} = 105,0001000087000107 = 109,000145$

41

44

47

50

53 $\text{♩} = 108,000107$ $\text{♩} = 106,000137$ $\text{♩} = 100,000000$

56 $\text{♩} = 96,000000$ $\text{♩} = 90,000000$ $\text{♩} = 120,000000$

61

64 $\text{♩} = 104,000015$

65 $\text{♩} = 105,000100007,000137$

9

77 ♩ = 108,000107 ♩ = 109,000145

110

113

Electric Guitar

♩ = 104,000015

12

17

24

29

33

♩ = 105,000107 106,000087 100,000092 100,000145

37

42

47

52

57 ♩ = 108,000107 ♩ = 106,000137 ♩ = 100,000000 ♩ = 96,0000000092

63 ♩ = 100,000000 ♩ = 104,000015

72 ♩ = 105,000100 ♩ = 106,000100 ♩ = 108,000107 ♩ = 109,000145

110

113

Fretless Electric Bass

♩ = 104,000015

13

16

19

22

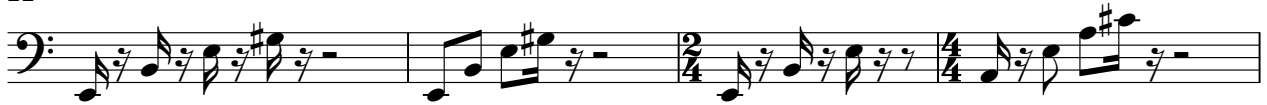

26

30

33

♩ = 105,000107 ♩ = 106,00013708,0000000145

37

41

45

V.S.

49

53

57 ♩ = 108,000107 ♩ = 106,000137 ♩ = 100,000000 ♩ = 96,000000 ♩ = 92,000000 ♩ = 88,000000 ♩ = 84,000000 ♩ = 80,000000 ♩ = 76,000000 ♩ = 72,000000 ♩ = 68,000000 ♩ = 64,000000 ♩ = 60,000000 ♩ = 56,000000 ♩ = 52,000000 ♩ = 48,000000 ♩ = 44,000000 ♩ = 40,000000 ♩ = 36,000000 ♩ = 32,000000 ♩ = 28,000000 ♩ = 24,000000 ♩ = 20,000000 ♩ = 16,000000 ♩ = 12,000000 ♩ = 8,000000 ♩ = 4,000000

65

69

♩ = 105,000107 ♩ = 106,000137 ♩ = 108,000167 ♩ = 109,000145

73

78

82

86

90

94

98

102

106

110

113

Quintus

♩ = 104,000015

23

28

32

35

♩ = 105,000100137

39

♩ = 108,0001009,000145

43

47

52

56

♩ = 108,000107

58

♩ = 106,000137 ♩ = 100,000000 ♩ = 96,000000,0000920,000000

2

Quintus

$64 \text{ ♩} = 104,000015$

$\text{♩} = 105,000000000000000000000000107 \text{ ♩} = 109,000145$

104

108

112

Violoncello

♩ = 104,000015

2

9

17

♩ = 105,0000145

10

26

42

47

♩ = 108,000107

53

58

♩ = 106,000137 ♩ = 100,000000 ♩ = 96,0000000000,000000

64

♩ = 104,000015

10

♩ = 105,0000145

Violoncello

78

84

90

95

100

107

112

Solo

♩ = 104,000015

7

13

11

2

28

30

32

34

36

♩ = 105,000107 ♩ = 106,000137

39

♩ = 108,000107 ♩ = 109,000145

41

43

V.S.

72

74

♩ = 105,000107 ♩ = 106,000137

77

♩ = 108,000107 ♩ = 109,000145

80

83

86

89

92

95

97

V.S.

100

103

106

109

112

114