

0.0"
1.1.00
© 1999 Music Sales Ltd.
= 104,000015

10

Shak.

Perc.

J. Gtr.

Vc.

Solo

12

Shak.

Cl.

Perc.

J. Gtr.

E. Gtr.

Vc.

Solo

14

Oc.

Cl.

Perc.

J. Gtr.

E. Gtr.

E. Bass

Vc.

16

18

20

22

25

27

31

Shak.

Oc.

Cl.

E. Gtr.

E. Bass

Q.

Solo

35

Oc.

Cl.

E. Gtr.

E. Bass

Q.

Solo

♩ = 104,999924 ♩ = 105,999954

39 ♩ = 107,999916 ♩ = 108,999947

42

45

45

Oc.

Cl.

Perc.

J. Gtr.

E. Gtr.

E. Bass

Q.

Vc.

Solo

48

48

Oc.

Cl.

Perc.

J. Gtr.

E. Gtr.

E. Bass

Q.

Vc.

Solo

51

54

57 $\text{♩} = 107,999916$ $\text{♩} = 105,999954$ $\text{♩} = 100,000000$

Shak.

Oc.

Cl.

Perc.

J. Gtr.

E. Gtr.

E. Bass

Q.

Vc. $\text{♩} = 107,999916$ $\text{♩} = 105,999954$ $\text{♩} = 100,000000$

Solo

62 $\text{♩} = 96,000000$ $\text{♩} = 89,999954$ $\text{♩} = 100,000000$ $\text{♩} = 104,000015$

Shak.

Oc.

Cl.

Perc.

J. Gtr.

E. Gtr.

E. Bass

Q.

Vc. $\text{♩} = 96,000000$ $\text{♩} = 89,999954$ $\text{♩} = 100,000000$ $\text{♩} = 104,000015$

Solo

65

Shak.
Oc.
Cl.
J. Gtr.
E. Gtr.
E. Bass
Q.
Solo

69

Shak.
Oc.
Cl.
E. Gtr.
E. Bass
Q.
Solo

73 ♩ = 104,999924 ♩ = 105,999954

Oc.
Cl.
E. Gtr.
E. Bass
Q.
Solo

♩ = 104,999924 ♩ = 105,999954

77 ♩ = 107,999916 ♩ = 108,999947

Oc.
Cl.
Perc.
J. Gtr.
E. Gtr.
E. Bass
Q.
Vc.
Solo

♩ = 107,999916 ♩ = 108,999947

80

Shak.
Oc.
Cl.
Perc.
J. Gtr.
E. Gtr.
E. Bass
Q.
Vc.
Solo

83

Shak.
Oc.
Cl.
Perc.
J. Gtr.
E. Gtr.
E. Bass
Q.
Vc.
Solo

86

Shak.
Oc.
Cl.
Perc.
J. Gtr.
E. Gtr.
E. Bass
Q.
Vc.
Solo

89

Shak.
Oc.
Cl.
Perc.
J. Gtr.
E. Gtr.
E. Bass
Q.
Vc.
Solo

92

Shak.
Oc.
Cl.
Perc.
J. Gtr.
E. Gtr.
E. Bass
Q.
Vc.
Solo

95

Shak.
Oc.
Cl.
Perc.
J. Gtr.
E. Gtr.
E. Bass
Q.
Vc.
Solo

98

Shak.
Oc.
Cl.
Perc.
J. Gtr.
E. Gtr.
E. Bass
Q.
Vc.
Solo

101

Shak.
Oc.
Cl.
Perc.
J. Gtr.
E. Gtr.
E. Bass
Q.
Vc.
Solo

104

Shak.
Oc.
Cl.
Perc.
J. Gtr.
E. Gtr.
E. Bass
Q.
Vc.
Solo

107

Shak.
Oc.
Cl.
Perc.
J. Gtr.
E. Gtr.
E. Bass
Q.
Vc.
Solo

110

Shak.
Oc.
Cl.
Perc.
J. Gtr.
E. Gtr.
E. Bass
Q.
Vc.
Solo

113

Shak.
Oc.
Cl.
Perc.
J. Gtr.
E. Gtr.
E. Bass
Q.
Vc.
Solo

Shakuhachi

♩ = 104,000015

8

13

10 5

32

♩ = 104,999994 ♩ = 105,999994 ♩ = 107,999916 = 108,99994

3 18

57

♩ = 107,999916 ♩ = 105,999954 ♩ = 100,000000

62

♩ = 96,000000 ♩ = 89,999954 = 100,000000000015

3

70

♩ = 104,999994 ♩ = 105,999954 ♩ = 107,999916 = 108,999947

3 3

81

85

2

Shakuhachi

92

98

105

111

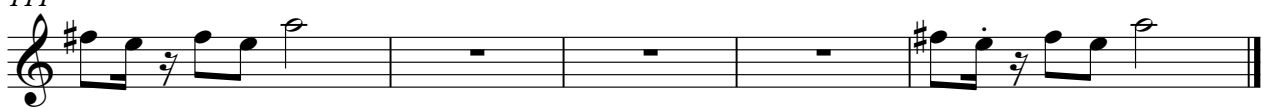

35

38 ♪ = 104,999924 ♪ = 105,999954 ♪ = 107,999916 ♪ = 108,999947

40

42

44

46

48

50

52

54

Ocarina

♩ = 107,999916 ♩ = 105,999954 ♩ = 108,999947 ♩ = 96,0000954

56

2

63

♩ = 100,000000 ♩ = 104,000015

65

67

69

71

73

76

♩ = 104,999924 ♩ = 105,999954 ♩ = 107,999916 ♩ = 108,999947

78

80

V.S.

102

Clarinet in B \flat

$\text{♩} = 104,000015$
12

16

20

23

27

31

34

$\text{♩} = 104,999995$
 $\text{♩} = 108,999947$

38

42

46

V.S.

93

97

101

106

110

113

Percussion

♩ = 104,000015

10

13

16

18

20

23

26

♩ = 104,99992499954

2

Percussion

39 $\text{♩} = 107,999108,999947$

42

44

46

48

50

52

54

$\text{♩} = 107,999916$ $\text{♩} = 105,999954$

56

59 $\text{♩} = 100,000000$ $\text{♩} = 96,000000$ $\text{♩} = 100,000006$

10

Percussion

75 $\text{♩} = 104,99952,99954,7,999106,999947$

79

81

83

85

87

89

91

93

95

Percussion

Jazz Guitar

♩ = 104,000015

2

4

5

6

7

10

12

13

14

15

V.S.

16

17

18

19

20

21

22

23

25

26

77 ♩ = 107,999916 ♩ = 108,999947

109

112

114

Electric Guitar

♩ = 104,000015

12

17

24

29

33

♩ = 104,999924 ♩ = 105,999954 ♩ = 108,999947

37

42

47

52

57 ♩ = 107,999916 ♩ = 105,999954 ♩ = 100,000000 ♩ = 96,000000

63 ♩ = 100,000000 ♩ = 104,000015

♩ = 104,999924 ♩ = 105,999999 ♩ = 108,999947

110

113

94

98

102

106

110

113

Quintus

♩ = 104,000015

23

28

32

35

♩ = 104,9999949954

39

♩ = 107,9999168,999947

43

47

52

56

♩ = 107,999916 ♩ = 105,999954000 ♩ = 96,000009954 ♩ = 100,00

2

Quintus

64 ♩ = 104,000015

♩ = 104,910052,24995407,9910081,099947

104

108

112

Violoncello

♩ = 104,000015

2

9

17

26

10

♩ = 104,999924 ♩ = 108,999916

42

47

53

♩ = 107,999916

58

♩ = 105,999954 ♩ = 100,000000 ♩ = 96,000000 ♩ = 99,9950 ♩ = 100,000000

64

♩ = 104,000015

10

♩ = 104,999934 ♩ = 99,9937 ♩ = 108,999947

Violoncello

78

84

90

95

100

107

112

Solo

♩ = 104,000015

7

13

11

28

30

32

34

36

♩ = 104,999924 ♩ = 105,999954

39

♩ = 107,999916 ♩ = 108,999947

41

43

V.S.

72

74

♩ = 104,999924 ♩ = 105,999954

77

♩ = 107,999916 ♩ = 108,999947

80

83

86

89

92

95

98

101

104

107

110

113

