

ABBA - Gimme! Gimme! Gimme! (A Man After Midnight)

♩ = 115,000031

Guitar Lead 2

Guitar Lead 1

4

extra

Guitar Lead 2

Guitar Lead 1

Strings

8

♩ = 117,000114

extra

Flute 1

Piccolo

Drums

Guitar Lead 2

Guitar Lead 1

Strings

♩ = 117,000114

11

extra  
Flute 1  
Piccolo  
Drums  
Bass  
Synth  
Strings

13

extra  
Flute 1  
Piccolo  
Drums  
Bass  
Synth  
Strings

15

extra  
Flute 1  
Piccolo  
Drums  
Bass  
Synth  
Strings

17

extra  
Flute 1  
Piccolo  
Melody  
Drums  
Bass  
Synth  
Strings

20

extra

Melody

Drums

Bass

Choir

Synth

Strings

22

extra

Melody

Drums

Bass

Synth

Strings

24

extra

Melody

Drums

Bass

Synth

Strings

26

extra

Melody

Drums

Bass

Synth

Strings

28

extra

Melody

Drums

Bass

Synth

Strings

30

extra

Melody

Drums

Bass

Strings

32

extra

Melody

Drums

Bass

Strings

34 ♩ = 120,000000

extra

Melody

Drums

Bass

Strings

36

extra

Melody

Drums

Bass

Choir

Synth

38

extra

Melody

Drums

Bass

Choir

Synth

Strings

40

extra

Melody

Drums

Bass

Choir

Synth

Strings

42

extra

Flute 1

Piccolo

Melody

Drums

Bass

Choir

Synth

Strings

44

extra  
Flute 1  
Piccolo  
Drums  
Bass  
Synth  
Strings

46

extra  
Flute 1  
Piccolo  
Drums  
Bass  
Synth  
Strings

48

extra  
Flute 1  
Piccolo  
Drums  
Bass  
Synth  
Strings

50

extra  
Flute 1  
Piccolo  
Melody  
Drums  
Bass  
Synth  
Strings

53  $\text{♩} = 117,000114$

extra

Melody

Drums

Bass

Choir

Synth

Strings  $\text{♩} = 117,000114$

56

extra

Melody

Drums

Bass

Synth

Strings

58

extra

Melody

Drums

Bass

Choir

Synth

Strings

60

extra

Melody

Drums

Bass

Synth

Strings

62

extra  
Melody  
Drums  
Bass  
Synth  
Strings

64

extra  
Melody  
Drums  
Bass  
Strings

66

extra

Melody

Drums

Bass

Strings

68

extra

Melody

Drums

Bass

Strings

70 ♩ = 120,000000

74

extra  
Melody  
Drums  
Bass  
Choir  
Synth  
Strings

76

extra  
Melody  
Drums  
Bass  
Choir  
Synth  
Strings

78

extra

Melody

Drums

Bass

Choir

Synth

Strings

80

extra

Drums

Bass

Choir

Synth

Strings

82

extra  
Melody  
Drums  
Bass  
Choir  
Synth  
Strings

84

extra  
Drums  
Bass  
Choir  
Synth

87

Drums

Guitar Lead 1

Choir

Synth

89

Drums

Guitar Lead 1

Synth

91

Drums

Guitar Lead 1

Synth

93

Drums

Synth

95

Drums

Guitar Lead 1

Synth

Slow Strings

97

Drums

Synth

Slow Strings

99

Drums

Guitar Lead 1

Choir

Synth

Slow Strings

101

Drums

Guitar Lead 1

Choir

Synth

Slow Strings

103

Drums

Guitar Lead 1

Synth

Slow Strings

105

Drums

Choir

Synth

Slow Strings

107

Drums

Guitar Lead 1

Choir

Synth

Slow Strings

5

109

Drums

Choir

Synth

Slow Strings

111

extra

Melody

Drums

Bass

Choir

Synth

Slow Strings

Strings

113

extra

Melody

Drums

Bass

Strings

115

extra

Melody

Drums

Bass

Strings

117

extra

Melody

Drums

Bass

Choir

Synth

Strings

119

extra

Melody

Drums

Bass

Choir

Synth

121

extra

Flute 1

Piccolo

Melody

Drums

Guitar Lead 2

Guitar Lead 1

Bass

Choir

Synth

Slow Strings

Strings

123

extra  
Melody  
Drums  
Bass  
Choir  
Synth

125

extra  
Melody  
Drums  
Bass  
Choir  
Synth  
Strings

127

extra  
Melody  
Drums  
Bass  
Choir  
Synth

129

extra  
Melody  
Drums  
Bass  
Choir  
Synth  
Strings

131

extra  
Melody  
Drums  
Bass  
Choir  
Synth

133

extra  
Flute 1  
Piccolo  
Melody  
Drums  
Bass  
Choir  
Synth  
Strings

135

extra  
Flute 1  
Piccolo  
Drums  
Bass  
Synth  
Strings

137

extra  
Flute 1  
Piccolo  
Drums  
Bass  
Synth  
Strings

139

extra

Flute 1

Piccolo

Melody

Drums

Guitar Lead 2

Guitar Lead 1

Bass

Choir

Synth

Slow Strings

Strings

141

extra

Flute 1

Piccolo

Melody

Drums

Guitar Lead 2

Guitar Lead 1

Bass

Choir

Synth

Slow Strings

Strings

143

extra

Flute 1

Piccolo

Melody

Drums

Guitar Lead 2

Guitar Lead 1

Bass

Choir

Synth

Slow Strings

Strings

145

ABBA - Gimme! Gimme! Gimme! (A Man After Midnight)

extra

V.S.

42

45

48

53

♩ = 117,000114

57

61

65

3 3 6

69

0,000000

72

76

79

83

87 **25**

114

117

120

124

127

131

134

V.S.

4

extra

137

140

143

ABBA - Gimme! Gimme! Gimme! (A Man After Midnight)

Flute 1

♩ = 115,000031

8

♩ = 117,000114

12

15

♩ = 120,000000

15 9

45

48

♩ = 117,000114

2 16 16

♩ = 120,000000

86 34 12

133

136

139

142

144

ABBA - Gimme! Gimme! Gimme! (A Man After Midnight)

Piccolo

♩ = 115,000031

8

♩ = 117,000114

12

15

♩ = 120,000000

15

9

45

48

♩ = 117,000114

2

16

♩ = 120,000000

16

86

34

12

133

136

139

142

144

ABBA - Gimme! Gimme! Gimme! (A Man After Midnight)

Melody

♩ = 115,000031                      ♩ = 117,000114

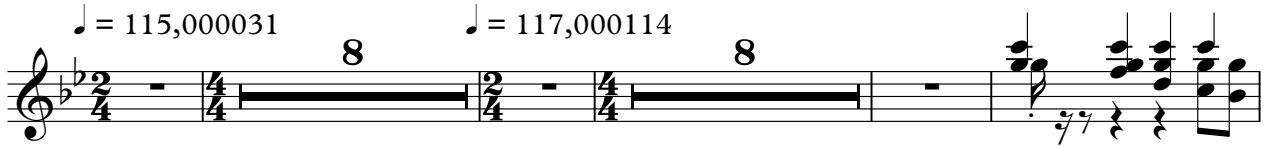

21

26

30

♩ = 120,000000

36

40

43

2

♩ = 117,000114

Melody

54

58

63

70

♩ = 120,000000

74

78

84

114

120

124

Melody

3

128

132

140

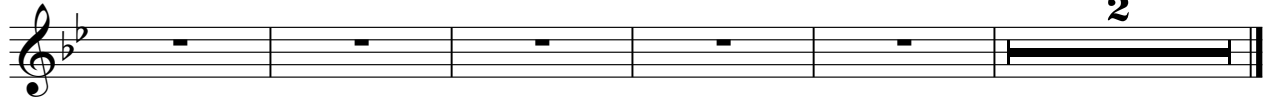

ABBA - Gimme! Gimme! Gimme! (A Man After Midnight)

Drums

♩ = 115,000031      8      ♩ = 117,000114

13

17

21

23

25

27

29

31

33      ♩ = 120,000000

V.S.

Drums

35

37

39

41

43

46

50

53

♩ = 117,000114

56

58

Drums

60

62

64

66

68

70 ♩ = 120,000000

72

74

76

78

V.S.

Drums

80

82

84

87

89

91

93

95

97

99

101

103

105

107

109

111

113

115

117

119

V.S.

121

123

125

127

129

131

133

135

137

139

Drums

141

143

145

Guitar Lead 2

ABBA - Gimme! Gimme! Gimme! (A Man After Midnight)

♩ = 115,000031

5

9

♩ = 117,000114

♩ = 120,000000

23

20

54

♩ = 117,000114

♩ = 120,000000

16

16

34

121

19

2

# ABBA - Gimme! Gimme! Gimme! (A Man After Midnight)

## Guitar Lead 1

♩ = 115,000031

5

9

♩ = 117,000114

♩ = 120,000000

**23**

**20**

54

♩ = 117,000114

♩ = 120,000000

**16**

**16**

89

**2**

96

**3**

**2**

105

**3**

**12**

**19**

140

**2**

ABBA - Gimme! Gimme! Gimme! (A Man After Midnight)

Bass

♩ = 115,000031                      ♩ = 117,000114

8

13

16

19

24

30

♩ = 120,000000

36

42

48

54

♩ = 117,000114

V.S.

60

66

♩ = 120,000000

72

78

84

25

113

119

125

131

137

142

ABBA - Gimme! Gimme! Gimme! (A Man After Midnight)

Choir

♩ = 115,000031

8

9

21

♩ = 120,000000

13

2

38

41

10

54

♩ = 117,000114

4

10

70

♩ = 120,000000

73

76

79

83

11

2

Choir

99

2

108

6

120

126

132

6

141

2

Synth

ABBA - Gimme! Gimme! Gimme! (A Man After Midnight)

♩ = 115,000031                      ♩ = 117,000114

8

8-measure system in bass clef with a key signature of one flat. Measure 8: whole rest. Measure 9: whole note chord. Measure 10: whole rest. Measure 11: quarter note chord. Measure 12: quarter note chord.

13

3-measure system in bass clef with a key signature of one flat. Measure 13: quarter note chord. Measure 14: quarter note chord. Measure 15: quarter note chord.

16

3-measure system in bass clef with a key signature of one flat. Measure 16: quarter note chord. Measure 17: quarter note chord. Measure 18: quarter note chord.

19

4-measure system in bass clef with a key signature of one flat. Measure 19: quarter note chord. Measure 20: quarter note chord. Measure 21: whole rest. Measure 22: quarter note chord.

23

4-measure system in bass clef with a key signature of one flat. Measure 23: quarter note chord. Measure 24: quarter note chord. Measure 25: whole rest. Measure 26: quarter note chord.

27

4-measure system in bass clef with a key signature of one flat. Measure 27: quarter note chord. Measure 28: quarter note chord. Measure 29: quarter note chord. Measure 30: quarter note chord.

29

♩ = 120,000000

4                      2

3-measure system in bass clef with a key signature of one flat. Measure 29: quarter note chord. Measure 30: whole rest. Measure 31: whole rest.

2

Synth

36

39

42

45

48

51

♩ = 117,000114

55

58

62

♩ = 120,000000

71

74

77

80

83

87

91

95

99

103

107

V.S.

111

6

120

123

126

129

132

135

138

141

144

ABBA - Gimme! Gimme! Gimme! (A Man After Midnight)

Slow Strings

♪ = 115,000031      ♪ = 117,000114      ♪ = 120,000000

8      23      20

54 ♪ = 117,000114      ♪ = 120,000000

16      16      9

96

102

109

9      19

140

2

ABBA - Gimme! Gimme! Gimme! (A Man After Midnight)

Strings

♩ = 115,000031

3

♩ = 117,000114

10

13

16

20

27

33

♩ = 120,000000

35

39

2

43

Strings

46

49

$\text{♩} = 117,000114$

54

61

67

69

$\text{♩} = 120,000000$

75

82

113

116 Strings 3

121

127

134

137

140

143
