

ABBA - Gimme! Gimme! Gimme! (A Man After Midnight)

00:00:03:18

1.1,00

Gimme!Gimme!Gimme!(A Man After Midnight) By Abba Sequenced by Mike Boyce tinker@woi

♩ = 115,000031

Guitar Lead 2

Guitar Lead 1

Extra staff: E, B, G, D, A, B

extra

Guitar Lead 2

Guitar Lead 1

Strings

extra

Flute 1

Piccolo

Drums

Guitar Lead 2

Guitar Lead 1

Strings

11

extra
Flute 1
Piccolo
Drums
Bass
Synth
Strings

13

extra
Flute 1
Piccolo
Drums
Bass
Synth
Strings

15

extra
Flute 1
Piccolo
Drums
Bass
Synth
Strings

17

extra
Flute 1
Piccolo
Melody
Drums
Bass
Synth
Strings

20

extra

Melody

Drums

Bass

Choir

Synth

Strings

22

extra

Melody

Drums

Bass

Synth

Strings

24

extra

Melody

Drums

Bass

Synth

Strings

26

extra

Melody

Drums

Bass

Synth

Strings

28

extra

Melody

Drums

Bass

Synth

Strings

30

extra

Melody

Drums

Bass

Strings

32

extra

Melody

Drums

Bass

Strings

34 ♩ = 120,000000

extra

Melody

Drums

Bass

Strings

36

extra
Melody
Drums
Bass
Choir
Synth

38

extra
Melody
Drums
Bass
Choir
Synth
Strings

40

42

extra

Flute 1

Piccolo

Melody

Drums

Bass

Choir

Synth

Strings

44

extra
Flute 1
Piccolo
Drums
Bass
Synth
Strings

46

extra
Flute 1
Piccolo
Drums
Bass
Synth
Strings

48

extra
Flute 1
Piccolo
Drums
Bass
Synth
Strings

50

extra
Flute 1
Piccolo
Melody
Drums
Bass
Synth
Strings

53 $\text{♩} = 117,999901$

extra

Melody

Drums

Bass

Choir

Synth

Strings $\text{♩} = 117,999901$

56

extra

Melody

Drums

Bass

Synth

Strings

58

extra

Melody

Drums

Bass

Choir

Synth

Strings

60

extra

Melody

Drums

Bass

Synth

Strings

62

extra

Melody

Drums

Bass

Synth

Strings

64

extra

Melody

Drums

Bass

Strings

66

extra

Melody

Drums

Bass

Strings

68

extra

Melody

Drums

Bass

Strings

70 ♩ = 120,000000

74

extra
Melody
Drums
Bass
Choir
Synth
Strings

76

extra
Melody
Drums
Bass
Choir
Synth
Strings

78

extra

Melody

Drums

Bass

Choir

Synth

Strings

80

extra

Drums

Bass

Choir

Synth

Strings

82

extra
Melody
Drums
Bass
Choir
Synth
Strings

84

extra
Drums
Bass
Choir
Synth

87

Drums

Guitar Lead 1

Choir

Synth

89

Drums

Guitar Lead 1

Synth

91

Drums

Guitar Lead 1

Synth

93

Drums

Synth

95

Drums

Guitar Lead 1

Synth

Slow Strings

97

Drums

Synth

Slow Strings

99

Drums

Guitar Lead 1

Choir

Synth

Slow Strings

101

Drums

Guitar Lead 1

Choir

Synth

Slow Strings

103

Drums

Guitar Lead 1

Synth

Slow Strings

105

Drums

Choir

Synth

Slow Strings

107

Drums

Guitar Lead 1

Choir

Synth

Slow Strings

5

109

Drums

Choir

Synth

Slow Strings

111

extra
Melody
Drums
Bass
Choir
Synth
Slow Strings
Strings

113

extra
Melody
Drums
Bass
Strings

115

extra
Melody
Drums
Bass
Strings

6
3 3

117

extra
Melody
Drums
Bass
Choir
Synth
Strings

119

extra

Melody

Drums

Bass

Choir

Synth

121

123

extra
Melody
Drums
Bass
Choir
Synth

125

extra
Melody
Drums
Bass
Choir
Synth
Strings

127

extra
Melody
Drums
Bass
Choir
Synth

129

extra
Melody
Drums
Bass
Choir
Synth
Strings

131

extra
Melody
Drums
Bass
Choir
Synth

133

extra
Flute 1
Piccolo
Melody
Drums
Bass
Choir
Synth
Strings

135

extra
Flute 1
Piccolo
Drums
Bass
Synth
Strings

137

extra
Flute 1
Piccolo
Drums
Bass
Synth
Strings

139

extra

Flute 1

Piccolo

Melody

Drums

Guitar Lead 2

Guitar Lead 1

Bass

Choir

Synth

Slow Strings

Strings

141

extra

Flute 1

Piccolo

Melody

Drums

Guitar Lead 2

Guitar Lead 1

Bass

Choir

Synth

Slow Strings

Strings

143

extra

Flute 1

Piccolo

Melody

Drums

Guitar Lead 2

Guitar Lead 1

Bass

Choir

Synth

Slow Strings

Strings

145

ABBA - Gimme! Gimme! Gimme! (A Man After Midnight)
extra

♩ = 115,000031

3

10 ♩ = 117,999901

14

17

22

26

30

33 ♩ = 120,000000

35

38

1987

V.S.

42

45

48

53

♩ = 117,999901

57

61

65

69

♩ = 10,000000

72

76

79

83

87 **25**

114

117

120

124

127

131

134

V.S.

4

extra

137

140

143

ABBA - Gimme! Gimme! Gimme! (A Man After Midnight)

Flute 1

♩ = 115,000031

8

♩ = 117,999901

12

15

19

♩ = 120,000000

15

9

45

48

52

♩ = 117,999901

2

16

♩ = 120,000000

16

86

34

12

133

136

139

142

144

ABBA - Gimme! Gimme! Gimme! (A Man After Midnight)

Piccolo

♩ = 115,000031 ♩ = 117,999901

8

12

15

19 ♩ = 120,000000

15 9

45

48

52 ♩ = 117,999901 ♩ = 120,000000

2 16 16

86 34 12

133

136

139

142

144

ABBA - Gimme! Gimme! Gimme! (A Man After Midnight)
Melody

♩ = 115,000031 ♩ = 117,999901

8 8

21

26

30

♩ = 120,000000

36

40

43

8 2

2

♩ = 117,999901

Melody

54

58

63

70 ♩ = 120,000000

70

74

78

84

114

120

124

Melody

3

128

132

140

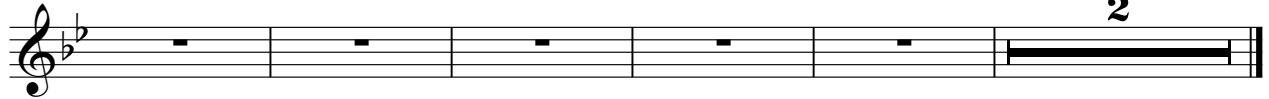

ABBA - Gimme! Gimme! Gimme! (A Man After Midnight)

Drums

♩ = 115,000031 8 ♩ = 117,999901

13

17

21

23

25

27

29

31

33 ♩ = 120,000000

1997

V.S.

Drums

35

37

39

41

43

46

50

53

♩ = 117,999901

56

58

Drums

60

62

64

66

68

70 ♩ = 120,000000

72

74

76

78

V.S.

Drums

80

82

84

87

89

91

93

95

97

99

101

103

105

107

109

111

113

115

117

119

V.S.

121

123

125

127

129

131

133

135

137

139

ABBA - Gimme! Gimme! Gimme! (A Man After Midnight)

Guitar Lead 1

♩ = 115,000031

5

9

♩ = 117,999901

♩ = 120,000000

23

20

54

♩ = 117,999901

♩ = 120,000000

16

16

89

2

96

3

2

105

3

12

19

140

2

ABBA - Gimme! Gimme! Gimme! (A Man After Midnight)

Bass

♩ = 115,000031

♩ = 117,999901

8

13

16

19

24

30

♩ = 120,000000

36

42

48

54 ♩ = 117,999901

60

66

♩ = 120,000000

72

78

84

25

113

119

125

131

137

142

ABBA - Gimme! Gimme! Gimme! (A Man After Midnight)

Choir

♩ = 115,000031 ♩ = 117,999901

8 9

21 ♩ = 120,000000

13 2

38

41 10

54 ♩ = 117,999901

4 10

70 ♩ = 120,000000

73

76

79

83 11

1997

2

Choir

99

2

108

6

120

126

132

6

141

2

ABBA - Gimme! Gimme! Gimme! (A Man After Midnight)
Synth

♩ = 115,000031 8 ♩ = 117,999901

8

13

16

19

23

27

29

♩ = 120,000000

4 2

36

39

42

45

48

51

55

58

62

71

74

77

80

83

87

91

95

99

103

107

V.S.

111

6

120

123

126

129

132

135

138

141

144

ABBA - Gimme! Gimme! Gimme! (A Man After Midnight)
Slow Strings

♪ = 115,000031 ♪ = 117,999901 ♪ = 120,000000

8 23 20

54 ♪ = 117,999901 ♪ = 120,000000

16 16 9

96

102

109

9 19

140

2

2

43

Strings

46

49

54

61

67

69

75

82

113

♩ = 117,999901

♩ = 120,000000

25

116 **Strings** 3

121 2

127 2 2 3 3

134 3 3 3 3 3 3

137 3 3 3 3 3 3

140 3 3 3 3 3 3

143 3 3 3 3
