

# ABBA - I Do I Do I Do

♩ = 112,001938

sax 1

sax 2

snare

kick

bells

git. 1

git 2

♩ = 112,001938

melodie

This musical score is for a jazz ensemble and includes the following parts:

- sax 1**: Melodic line in the first staff, starting at measure 6.
- sax 2**: Melodic line in the second staff, starting at measure 6.
- snare**: Drum part in the third staff, featuring a triplet of eighth notes in the second measure.
- kick**: Drum part in the fourth staff, with a sustained eighth-note pattern.
- hh cl**: Hi-hat and cymbal part in the fifth staff, marked with 'x' symbols.
- toms**: Drum part in the sixth staff, featuring a triplet and a sextuplet in the second measure.
- bells**: Bells part in the seventh staff, with a simple harmonic accompaniment.
- git. 1**: Guitar part in the tenth staff, playing a rhythmic accompaniment.
- git 2**: Guitar part in the eleventh staff, playing a melodic line.
- bass**: Bass part in the twelfth staff, playing a melodic line.

8

sax 1

sax 2

snare

kick

hh cl

crash

bells

piano

piano 2

git. 1

git 2

bass

melodie

6

3

3

10

sax 1

sax 2

snare

kick

hh cl

piano

piano 2

git. 1

git 2

bass

melodie

12

sax 1

sax 2

snare

kick

hh cl

piano

piano 2

git. 1

git 2

bass

melodie

14

The musical score consists of the following parts:

- sax 1**: Treble clef, two measures with whole notes.
- sax 2**: Treble clef, two measures with whole notes.
- snare**: Two measures with eighth notes and a triplet of eighth notes.
- kick**: Two measures with eighth notes and a triplet of eighth notes.
- hh cl**: Two measures with a pattern of eighth notes marked with 'x'.
- toms**: Two measures with a triplet of eighth notes and a triplet of eighth notes.
- bells**: Treble clef, two measures with chords.
- git. 1**: Treble clef, two measures with chords and eighth notes.
- git 2**: Treble clef, two measures with eighth-note chords.
- bass**: Bass clef, two measures with eighth notes.
- melodie**: Treble clef, two measures with a whole note.

16

sax 1

sax 2

snare

kick

hh cl

crash

bells

piano

piano 2

git. 1

git 2

bass

melodie

6

6

6

6

3

18

sax 1

sax 2

snare

kick

hh cl

piano

piano 2

git. 1

git 2

bass

melodie

20

sax 1

sax 2

snare

kick

hh cl

bells

piano

piano 2

git. 1

git 2

bass

melodie

22

sax 1

sax 2

snare

kick

hh cl

toms

bells

piano

piano 2

git. 1

git 2

bass

melodie

Detailed description of the musical score: The score is for a jazz ensemble. It begins at measure 22. Sax 1 has a long note with a slur. Sax 2 has a rhythmic line. Snare and kick drums have specific patterns. Hi-hat/cymbal has a steady 'x' pattern. Toms have a sixteenth-note pattern with a '6' marking. Bells have a long note. Piano and piano 2 have complex chordal and rhythmic patterns. Guitar 1 has a rhythmic accompaniment. Guitar 2 has a melodic line. Bass has a walking bass line. The melodie part is mostly silent with some notes in the second measure.

24

sax 1

sax 2

snare

kick

hh cl

crash

bells

piano

piano 2

git. 1

git 2

bass

melodie

6

6

6

6

3

26

sax 1

sax 2

snare

kick

hh cl

bells

piano

piano 2

piano 3

git. 1

git 2

bass

melodie

28

sax 1

sax 2

snare

kick

hh cl

piano

piano 2

piano 3

git. 1

git 2

bass

melodie

29

sax 1

sax 2

snare

kick

hh cl

bells

piano

piano 2

git. 1

git 2

bass

melodie

31

sax 1

sax 2

snare

kick

hh cl

crash

bells

piano

piano 2

git. 1

git 2

bass

melodie

33

sax 1

sax 2

snare

kick

hh cl

piano

piano 2

git. 1

git 2

bass

melodie

3

35

sax 1

sax 2

snare

kick

hh cl

bells

piano

piano 2

git. 1

git 2

bass

melodie

6

6

6

6

3

3

37

sax 1

sax 2

snare

kick

hh cl

toms

bells

piano

piano 2

git. 1

git 2

bass

melodie

Detailed description of the musical score: The score is for measures 37 and 38. Sax 1 has a whole rest in measure 37 and a whole note in measure 38. Sax 2 has a half note in measure 37 and a half note in measure 38. Snare has a half note in measure 37 and a half note in measure 38. Kick has a dotted quarter note in measure 37 and a dotted quarter note in measure 38. Hi-hat has a steady eighth-note pattern in measure 37 and a dotted quarter note in measure 38. Toms has a triplet eighth-note pattern in measure 38. Bells has a half note in measure 37 and a whole rest in measure 38. Piano has a sixteenth-note chordal pattern in measure 37 and a sixteenth-note chordal pattern in measure 38. Piano 2 has a sixteenth-note chordal pattern in measure 37 and a sixteenth-note chordal pattern in measure 38. Guitar 1 has a half note in measure 37 and a half note in measure 38. Guitar 2 has a half note in measure 37 and a half note in measure 38. Bass has a half note in measure 37 and a half note in measure 38. Melodie has a half note in measure 37 and a whole note in measure 38.

39

sax 1

sax 2

snare

kick

hh cl

toms

crash

piano

piano 2

git. 1

git. 2

bass

41

sax 1

sax 2

snare

kick

hh cl

piano

piano 2

git. 1

git 2

bass

43

sax 1

sax 2

snare

kick

hh cl

toms

crash

bells

piano

piano 2

git. 1

git 2

bass

Detailed description of the musical score: The score is for measures 43 and 44.   
- **sax 1** and **sax 2**: Both play a melodic line starting in measure 43 with a half note, followed by quarter notes in measure 44.   
- **snare**: Measure 43 has a triplet of eighth notes followed by a quarter note. Measure 44 has a quarter note followed by a half note.   
- **kick**: Measure 43 has a dotted quarter note followed by an eighth note. Measure 44 has a dotted quarter note followed by an eighth note.   
- **hh cl**: Plays a steady eighth-note pattern with 'x' marks above the notes.   
- **toms**: Measure 43 has a triplet of eighth notes. Measure 44 has a quarter note followed by a half note.   
- **crash**: Measure 43 is silent. Measure 44 has a crash symbol.   
- **bells**: Measure 43 has a half note chord. Measure 44 has a half note chord with a grace note.   
- **git. 1**: Plays a rhythmic accompaniment with chords and eighth notes.   
- **git 2**: Plays a melodic line with eighth notes and chords.   
- **bass**: Plays a simple bass line with quarter notes and a half note in measure 44.

45

sax 1

sax 2

snare

kick

hh cl

piano

piano 2

git. 1

git 2

bass

46

sax 1

sax 2

snare

kick

hh cl

piano

piano 2

git. 1

git 2

bass

48

sax 1

sax 2

snare

kick

hh cl

bells

piano

piano 2

git. 1

git 2

bass

50

sax 1

sax 2

snare

kick

hh cl

toms

bells

piano

piano 2

git. 1

git. 2

bass

melodie

52

sax 1

sax 2

snare

kick

hh cl

crash

bells

piano

piano 2

git. 1

git 2

bass

melodie

6

3

54

sax 1

sax 2

snare

kick

hh cl

bells

piano

piano 2

piano 3

git. 1

git 2

bass

melodie

56

sax 1

sax 2

snare

kick

hh cl

piano

piano 2

piano 3

git. 1

git 2

bass

melodie

58

sax 1

sax 2

snare

kick

hh cl

bells

piano

piano 2

git. 1

git 2

bass

melodie

60

sax 1

sax 2

snare

kick

hh cl

crash

bells

piano

piano 2

git. 1

git. 2

bass

melodie

Detailed description of the musical score: The score is for page 31, starting at measure 60. It features a variety of instruments. The saxophones (sax 1 and sax 2) play simple melodic lines. The drum kit includes snare, kick, hi-hat/cymbal (hh cl), and crash. The bells play a short melodic phrase. The piano part consists of a complex sixteenth-note pattern with sixteenth-note chords, marked with a '6' above the staff. Piano 2 plays a similar pattern with more complex chord voicings. Guitar 1 (git. 1) plays a rhythmic pattern with chords and single notes. Guitar 2 (git. 2) plays a melodic line with eighth and sixteenth notes. The bass line is a simple, steady eighth-note pattern. The melodie part is a simple bass line with a few notes.

62

sax 1

sax 2

snare

kick

hh cl

piano

piano 2

git. 1

git 2

bass

melodie

Detailed description of the musical score: The score is for page 62 and consists of ten staves. The top two staves are for saxophones (sax 1 and sax 2), both in treble clef. Sax 1 has a whole note G#4 in the first measure and a whole rest in the second. Sax 2 has a whole note G4 in the first measure and a whole note G4 in the second. The drum set includes snare, kick, and hi-hat/cymbal. The snare has a backbeat pattern. The kick has a pattern of quarter notes with a half note. The hi-hat/cymbal has a steady eighth-note pattern. The piano part features sixteenth-note chords with sixteenth-note runs, marked with a '6' for sixteenth notes. The piano 2 part has a similar pattern with a key signature change to one sharp. The guitar 1 part has a rhythmic pattern of eighth notes and chords. The guitar 2 part has a melodic line with triplets. The bass part has a melodic line with a triplet. The melody part has a melodic line with a triplet.

64

sax 1

sax 2

snare

kick

hh cl

bells

piano

piano 2

git. 1

git 2

bass

melodie

66

sax 1

sax 2

snare

kick

hh cl

toms

piano

piano 2

git. 1

git 2

bass

melodie

Detailed description of the musical score: The score is for measures 66 and 67. Sax 1 has a long note with a slur. Sax 2 has a whole note in measure 66 and a half note in measure 67. Snare has a pattern of quarter notes with accents. Kick has a pattern of quarter notes with a slur. HH cl has a pattern of eighth notes with accents. Toms has a pattern of eighth notes with a slur and a '6' marking. Piano has a pattern of eighth notes with a slur and a '6' marking. Piano 2 has a pattern of eighth notes with a slur. Git. 1 has a pattern of eighth notes with a slur. Git 2 has a pattern of eighth notes with a slur. Bass has a pattern of eighth notes with a slur. Melodie has a whole note in measure 66 and a whole rest in measure 67.

68

The musical score consists of the following parts:

- sax 1**: Treble clef, playing a sequence of notes: G#4, A4, B4, C5, D5, E5, F#5, G5, A5, B5, C6, D6, E6, F#6, G6, A6, B6, C7.
- sax 2**: Treble clef, playing a sequence of notes: G4, A4, B4, C5, D5, E5, F#5, G5, A5, B5, C6, D6, E6, F#6, G6, A6, B6, C7.
- git. 1**: Treble clef, playing a sequence of chords: G#4, A4, B4, C5, D5, E5, F#5, G5, A5, B5, C6, D6, E6, F#6, G6, A6, B6, C7.
- git 2**: Treble clef, playing a sequence of notes: G#4, A4, B4, C5, D5, E5, F#5, G5, A5, B5, C6, D6, E6, F#6, G6, A6, B6, C7.
- bass**: Bass clef, playing a sequence of notes: G#3, A3, B3, C4, D4, E4, F#4, G4, A4, B4, C5, D5, E5, F#5, G5, A5, B5, C6, D6, E6, F#6, G6, A6, B6, C7.
- melodie**: Bass clef, playing a sequence of notes: G#3, A3, B3, C4, D4, E4, F#4, G4, A4, B4, C5, D5, E5, F#5, G5, A5, B5, C6, D6, E6, F#6, G6, A6, B6, C7.

70

72

sax 1

sax 2

snare

kick

hh cl

bells

piano

piano 2

git. 1

git 2

bass

melodie

73

sax 1

sax 2

snare

kick

hh cl

piano

piano 2

git. 1

git 2

bass

melodie

74

sax 1

sax 2

snare

kick

hh cl

toms

bells

piano

piano 2

git. 1

git. 2

bass

melodie

Detailed description of the musical score: The score is for a jazz ensemble. It begins at measure 74. The key signature has one sharp (F#) and the time signature is 4/4. The saxophone parts (sax 1 and sax 2) play melodic lines. The percussion section includes snare, kick, hi-hat cymbals (hh cl), and toms. The piano part features a complex rhythmic accompaniment with sixteenth-note patterns and sixteenth-note chords, marked with a '6' above the staff. The guitar parts (git. 1 and git. 2) provide harmonic support with chords and melodic lines. The bass line is a simple, steady accompaniment. The melodie part has a few notes at the start of the page. The page number '39' is in the top right corner.

76

The musical score consists of the following parts:

- sax 1**: Treble clef, key signature of one sharp (F#). Measures 76-77: F#4 (quarter), G#4 (quarter), A4 (quarter), B4 (quarter), C5 (quarter), D5 (quarter), E5 (quarter), F#5 (quarter).
- sax 2**: Treble clef, key signature of one flat (Bb). Measures 76-77: Bb3 (quarter), C4 (quarter), D4 (quarter), E4 (quarter), F4 (quarter), G4 (quarter), A4 (quarter), Bb4 (quarter).
- snare**: Treble clef, key signature of one flat (Bb). Measures 76-77: Snare drum hits on the 2nd and 4th beats of each measure.
- kick**: Treble clef, key signature of one flat (Bb). Measures 76-77: Kick drum hits on the 1st and 3rd beats of each measure.
- hh cl**: Treble clef, key signature of one flat (Bb). Measures 76-77: Hi-hat cymbal hits on the 2nd and 4th beats of each measure.
- crash**: Treble clef, key signature of one flat (Bb). Measures 76-77: Crash cymbal hit on the 1st beat of measure 76.
- bells**: Treble clef, key signature of one flat (Bb). Measures 76-77: Bells playing a melodic line: Bb3 (quarter), C4 (quarter), D4 (quarter), E4 (quarter), F4 (quarter), G4 (quarter), A4 (quarter), Bb4 (quarter).
- git. 1**: Treble clef, key signature of one flat (Bb). Measures 76-77: Guitar 1 playing a complex chordal accompaniment with sixteenth-note patterns and sixteenth-note chords.
- git. 2**: Treble clef, key signature of one sharp (F#). Measures 76-77: Guitar 2 playing a complex chordal accompaniment with sixteenth-note patterns and sixteenth-note chords.
- bass**: Bass clef, key signature of one sharp (F#). Measures 76-77: Bass playing a complex chordal accompaniment with sixteenth-note patterns and sixteenth-note chords.
- melodie**: Bass clef, key signature of one sharp (F#). Measures 76-77: Melodie playing a complex chordal accompaniment with sixteenth-note patterns and sixteenth-note chords.

78

sax 1

sax 2

snare

kick

hh cl

piano

piano 2

git. 1

git 2

bass

melodie

80

sax 1

sax 2

snare

kick

hh cl

bells

piano

piano 2

git. 1

git 2

bass

melodie

Detailed description of the musical score: The score is for page 42, starting at measure 80. It features ten staves. The saxophone parts (sax 1 and sax 2) play long, sustained notes. The snare and kick drums provide a rhythmic accompaniment. The hi-hat and cymbals (hh cl) play a steady pattern of eighth notes. The bells play a melodic line. The piano part features a complex sixteenth-note pattern with a '6' marking above it. The piano 2 part plays a rhythmic accompaniment. The guitar parts (git. 1 and git 2) play a melodic line. The bass part plays a melodic line. The melodie part plays a melodic line.

81

sax 1

sax 2

snare

kick

hh cl

bells

piano

piano 2

git. 1

git. 2

bass

melodie

Detailed description of the musical score: The score is for a jazz ensemble. It begins at measure 81. The saxophone parts (sax 1 and sax 2) are in the upper register. The percussion section includes snare, kick, and hi-hat/cymbal (hh cl). The bells play a rhythmic pattern. The piano part features a complex chordal accompaniment with sixteenth-note patterns and sixteenth-note chords, some marked with a '6' indicating a sixteenth-note figure. The piano 2 part provides a rhythmic accompaniment with eighth notes. The guitar parts (git. 1 and git. 2) play melodic lines with various chords and intervals. The bass part provides a steady accompaniment with eighth notes. The melodie part is a single melodic line in the upper register, featuring a series of chords and intervals.

82

sax 1

sax 2

snare

kick

hh cl

toms

crash

piano

piano 2

git. 1

git 2

bass

melodie

84

sax 1

sax 2

snare

kick

hh cl

crash

piano

piano 2

git. 1

git 2

bass

85

sax 1

sax 2

snare

kick

hh cl

piano

piano 2

git. 1

git 2

bass

87

sax 1

sax 2

snare

kick

hh cl

toms

piano

piano 2

git. 1

git 2

bass

88

sax 1

sax 2

snare

kick

hh cl

crash

piano

piano 2

git. 1

git 2

bass

90

sax 1

sax 2

snare

kick

hh cl

piano

piano 2

git. 1

git 2

bass

91

The musical score for page 91 consists of the following parts:

- sax 1**: Treble clef, starts with a quarter note G4, followed by a quarter rest, and then a whole rest for the remainder of the measure.
- sax 2**: Treble clef, starts with a quarter note F4, followed by a quarter rest, and then a whole rest for the remainder of the measure.
- snare**: Starts with a snare drum hit, followed by a quarter rest, and then a dotted quarter note.
- kick**: Starts with a kick drum hit, followed by a quarter note, a quarter rest, and another quarter note.
- hh cl**: Starts with a hi-hat hit, followed by two eighth notes, and then a quarter note.
- toms**: Starts with a tom hit, followed by a quarter rest, and then a triplet of eighth notes.
- crash**: Starts with a crash cymbal hit, followed by a quarter rest, and then a quarter note.
- git. 1**: Treble clef, starts with a quarter note chord, followed by a quarter rest, and then a quarter note chord.
- git. 2**: Treble clef, starts with a quarter note chord, followed by a quarter rest, and then a quarter note chord.
- bass**: Bass clef, starts with a quarter note, followed by a quarter rest, and then a quarter note.

# ABBA - I Do I Do I Do

sax 1

♩ = 112,001938

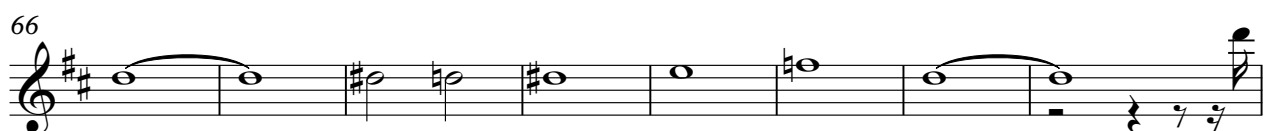
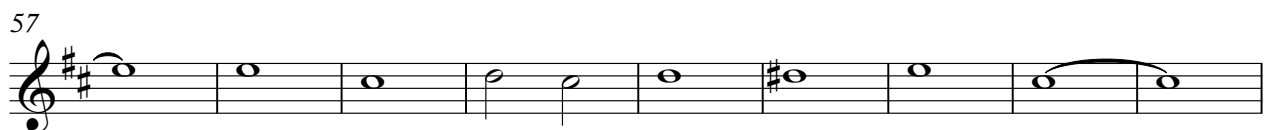
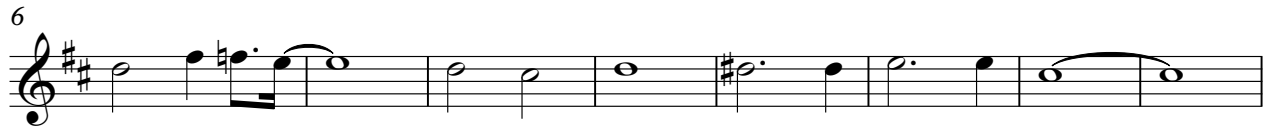

V.S.

2

sax 1

74

82

87

89

# ABBA - I Do I Do I Do

sax 2

♩ = 112,001938

6 3

6

14

23

32

39

6 3

43

48

55

64

V.S.

2

sax 2

73

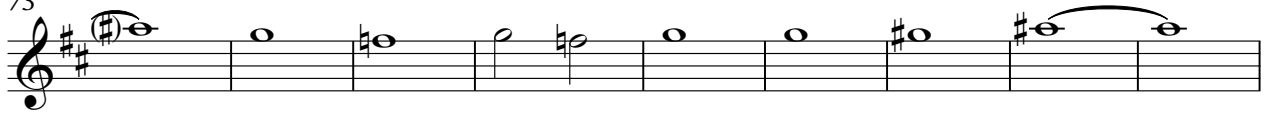

82

86

89

snare

ABBA - I Do I Do I Do

♩ = 112,001938

2

3

8

14

3

20

26

6

6

31

6

6

36

3

42

3

48

3

54

V.S.

2

snare

59

64

70

76

82

87

# ABBA - I Do I Do I Do

kick

♩ = 112,001938

2

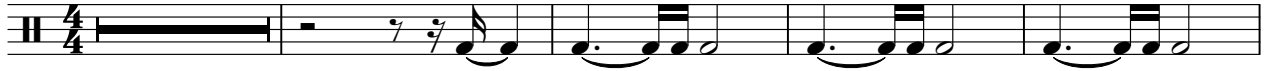

7

13

19

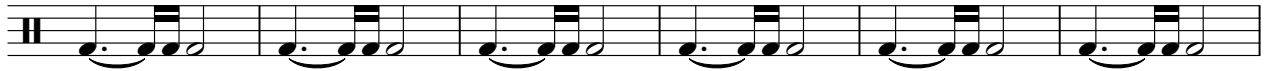

25

31

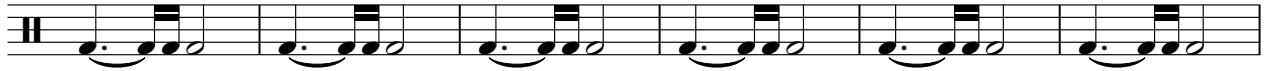

37

43

49

55

V.S.

2

kick

61

67

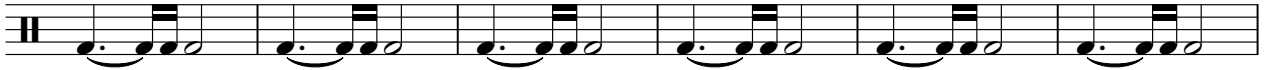

73

79

85

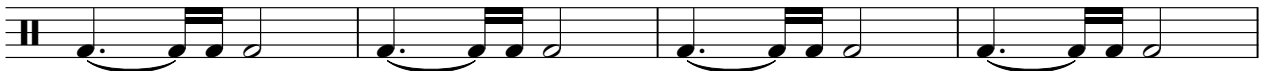

89

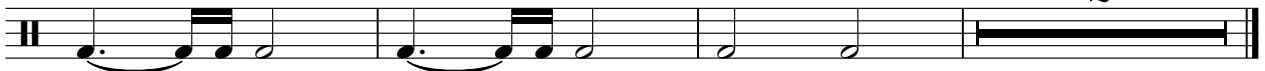

# ABBA - I Do I Do I Do

hh cl

♩ = 112,001938

3

7

11

15

19

23

27

31

35

39

V.S.

2

hh cl

43

47

51

55

59

63

67

71

75

79

83

87

90

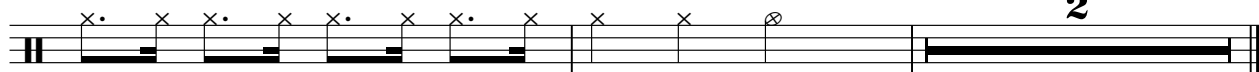

# ABBA - I Do I Do I Do

toms

♩ = 112,001938

crash

# ABBA - I Do I Do I Do

♩ = 112,001938

3 3 7

17 7 7 6

40 3 7 7

61 7 7 6

83 3 2 2

ABBA - I Do I Do I Do

bells

♩ = 112,001938

5

5

15

4

24

2

32

3

5

44

3

52

2

59

3

66

6

2

77

3

12

ABBA - I Do I Do I Do

piano

♩ = 112,001938

3

7

10

13

16

19

22

25

28

31

V.S.

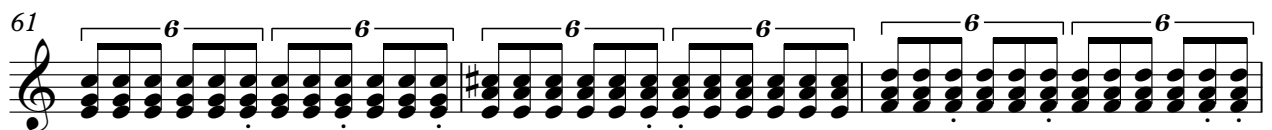
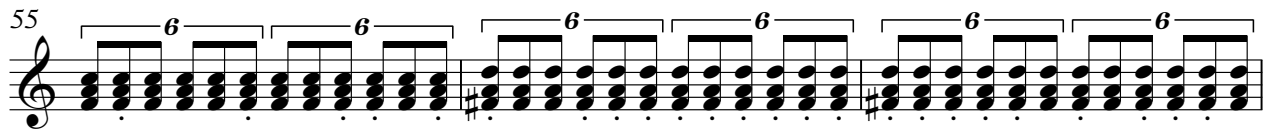
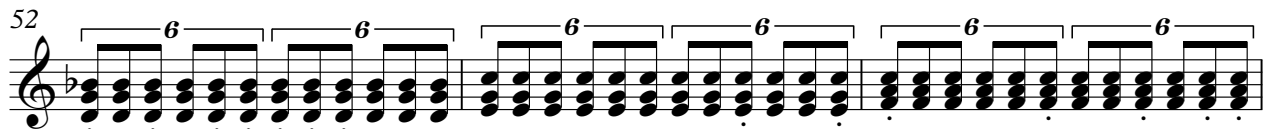
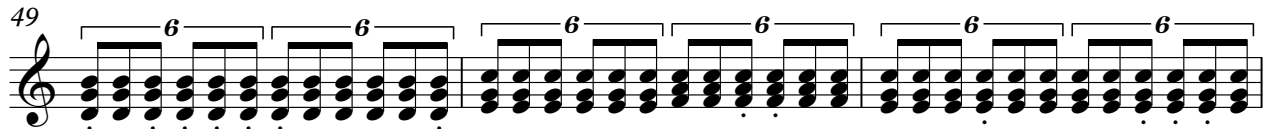
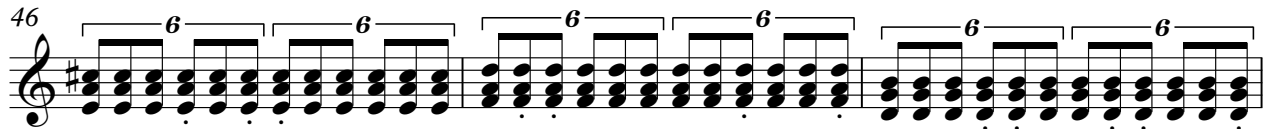
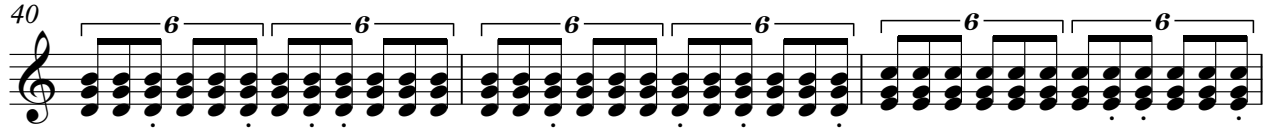
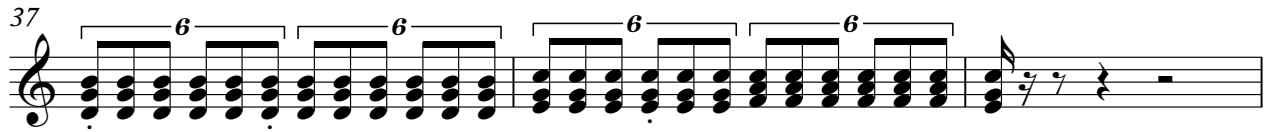

64

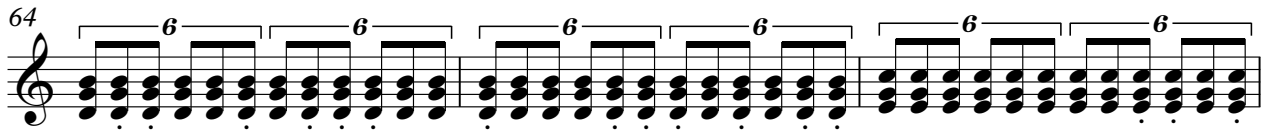

67

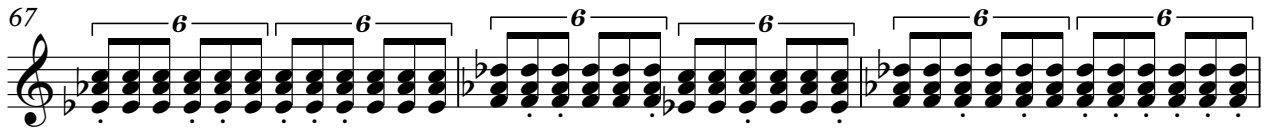

70

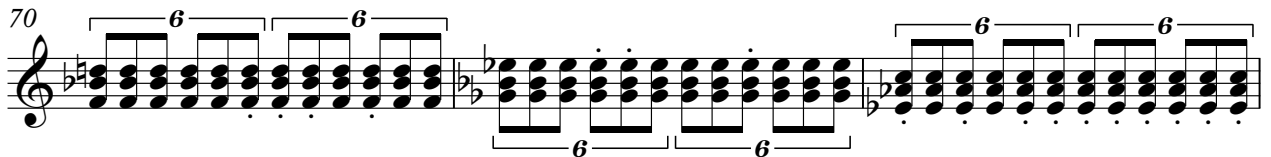

73

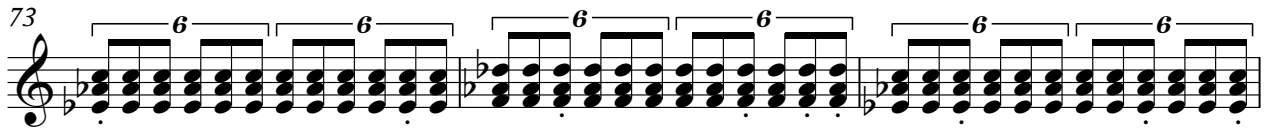

76

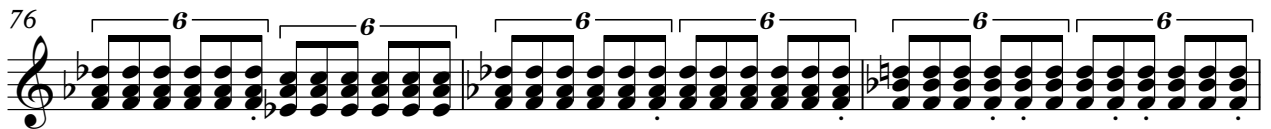

79

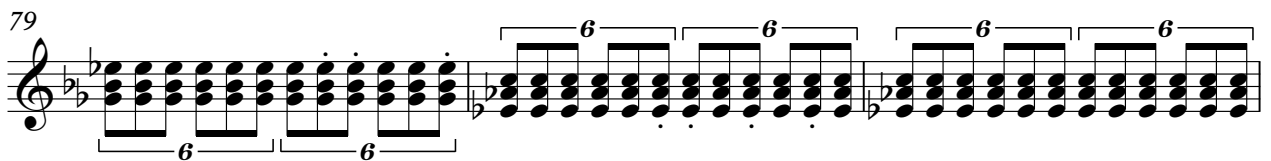

82

85

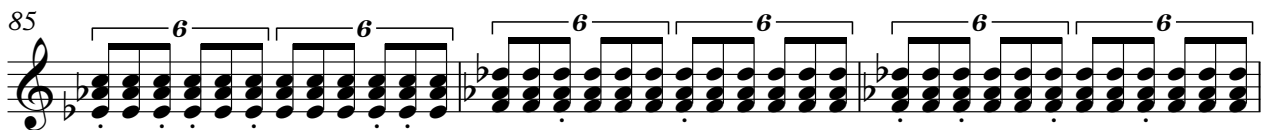

88

90

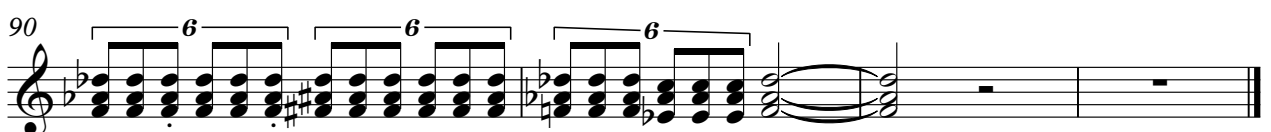

piano 2

ABBA - I Do I Do I Do

♩ = 112,001938

3

6

8

10

12

14

16

18

20

22

V.S.

24

26

28

30

32

34

36

38

41

43

45

47

49

51

53

55

57

59

61

63

65

67

69

71

73

75

77

79

81

83

86

88

90

piano 3

ABBA - I Do I Do I Do

♩ = 112,001938

25

25

29

25

3

56

37

# ABBA - I Do I Do I Do

git. 1

♩ = 112,001938

2

7

11

15

19

23

27

31

35

39

V.S.

43

47

51

55

59

63

67

71

75

79

83

87

90

♩ = 112,001938

2

7

10

13

16

19

22

25

28

31

50

54

58

63

68

73

78

83

88

# ABBA - I Do I Do I Do

melodie

♩ = 112,001938

6

11

16

21

26

31

V.S.

36

12

12

52

57

62

67

73

melodie

78

3

81

**11**

**11**