

♩ = 104,000015

Harmonica

IHAVEADR

Percussion

Jazz Guitar

Jazz Guitar

Fretless Electric Bass

Soprano

Synth Strings

♩ = 104,000015

FX 4 (Atmosphere)

J. Gtr.

J. Gtr.

7

Harm.

J. Gtr.

J. Gtr.

9

Harm.

J. Gtr.

11

Harm.

J. Gtr.

13

Harm.

J. Gtr.

15

Harm.

J. Gtr.

17

Harm.

J. Gtr.

19

Harm.

J. Gtr.

21

Harm.

J. Gtr.

23

Harm.

J. Gtr.

E. Bass

25

Harm.

J. Gtr.

J. Gtr.

E. Bass

27

Harm.

J. Gtr.

J. Gtr.

E. Bass

30

Harm.

J. Gtr.

J. Gtr.

E. Bass

33

Harm. Perc. J. Gtr. E. Bass S. Syn. Str.

36

Harm. Perc. J. Gtr. E. Bass S. Syn. Str.

39

Harm. Perc. J. Gtr. E. Bass S. Syn. Str.

42

Harm. Perc. J. Gtr. E. Bass S. Syn. Str.

45

Harm.

Perc.

J. Gtr.

J. Gtr.

E. Bass

S.

Syn. Str.

48

Harm.

Perc.

J. Gtr.

J. Gtr.

E. Bass

S.

Syn. Str.

50

Harm. Perc. J. Gtr. J. Gtr. E. Bass S. Syn. Str.

53

Harm. Perc. J. Gtr. J. Gtr. E. Bass S.

56

Harm.

Perc.

J. Gtr.

J. Gtr.

E. Bass

S.

59

Harm.

Perc.

J. Gtr.

E. Bass

S.

62

Harm. Perc. J. Gtr. E. Bass S.

65

Harm. Perc. J. Gtr. J. Gtr. E. Bass S. FX 4

68

Perc. J. Gtr. J. Gtr. E. Bass FX 4

70

Perc. J. Gtr. J. Gtr. E. Bass FX 4

72

Perc. J. Gtr. J. Gtr. E. Bass FX 4

74

Perc. J. Gtr. J. Gtr. E. Bass FX 4

76

Harm. Perc. J. Gtr. J. Gtr. E. Bass S. FX 4

78

Harm. Perc. J. Gtr. E. Bass S. Syn. Str.

80

Harm.

Perc.

J. Gtr.

E. Bass

S.

Syn. Str.

82

Harm.

Perc.

J. Gtr.

E. Bass

S.

Syn. Str.

84

Harm. Perc. J. Gtr. J. Gtr. E. Bass S. Syn. Str.

86

Harm. Perc. J. Gtr. J. Gtr. E. Bass S. Syn. Str.

88

Harm.

Perc.

J. Gtr.

J. Gtr.

E. Bass

S.

Syn. Str.

90

Harm.

Perc.

J. Gtr.

J. Gtr.

E. Bass

S.

Syn. Str.

92

Harm. Perc. J. Gtr. J. Gtr. E. Bass S. Syn. Str.

94

Harm. Perc. J. Gtr. J. Gtr. E. Bass S. Syn. Str.

97

Harm. Perc. J. Gtr. J. Gtr. E. Bass S. Syn. Str.

100

Harm. Perc. J. Gtr. E. Bass S. Syn. Str.

103

Harm. Perc. J. Gtr. E. Bass S. Syn. Str.

This section of the score covers measures 103 to 105. The Harm. part features a melodic line with a dotted quarter note and an eighth note. Perc. has a consistent rhythmic pattern of eighth notes. J. Gtr. plays a complex chordal accompaniment with many beamed notes. E. Bass provides a steady bass line. S. has a vocal line with some rests. Syn. Str. plays a melodic line with a triplet of eighth notes.

106

Harm. Perc. J. Gtr. J. Gtr. E. Bass S. Syn. Str. FX 4

This section of the score covers measures 106 to 108. The Harm. part has a melodic line with a triplet of eighth notes. Perc. continues with its rhythmic pattern. J. Gtr. has two staves: the top one is mostly silent, and the bottom one plays a complex chordal accompaniment with a triplet of eighth notes. E. Bass provides a steady bass line. S. has a vocal line with some rests. Syn. Str. plays a melodic line with a triplet of eighth notes. FX 4 has a rhythmic pattern of eighth notes.

109

Perc.

J. Gtr.

J. Gtr.

E. Bass

Syn. Str.

FX 4

111

Perc.

J. Gtr.

J. Gtr.

E. Bass

Syn. Str.

FX 4

113

115

117

Perc.

J. Gtr.

J. Gtr.

E. Bass

Syn. Str.

FX 4

120

Perc.

J. Gtr.

J. Gtr.

E. Bass

Syn. Str.

FX 4

122

Harm.

Perc.

J. Gtr.

J. Gtr.

E. Bass

S.

Syn. Str.

FX 4

Harmonica

♩ = 104,000015

V.S.

64

8

77

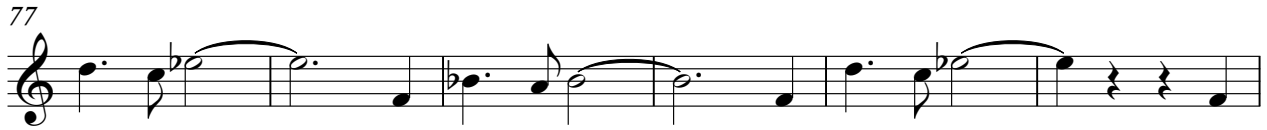

83

89

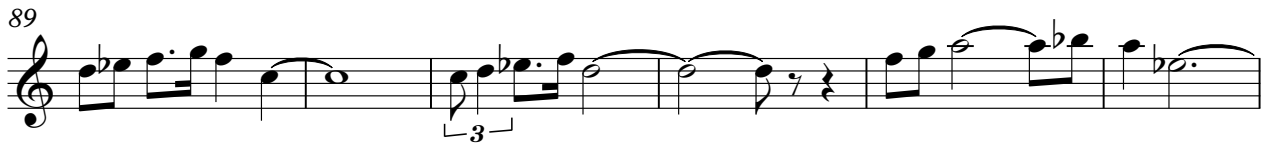

95

100

106

15

Percussion

♩ = 104,000015

IHAVEADR

33

37

41

45

49

53

57

61

65

69

V.S.

73

77

81

85

89

93

97

101

105

109

Percussion

113

117

121

Jazz Guitar

♩ = 104,000015

3

6

17

3

26

2

13

3

44

48

52

2

58

8

3

69

73

8

85

89

93

99

110

114

118

121

Jazz Guitar

♩ = 104,000015

5

7

9

11

13

15

17

19

21

V.S.

23

25

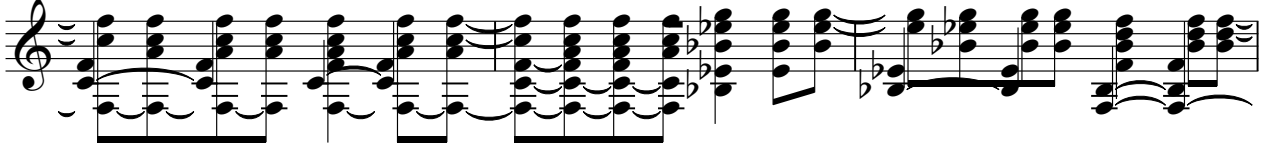

28

31

34

37

40

43

46

49

52

55

58

61

65

69

71

73

76

78

V.S.

80

82

84

86

88

90

92

95

98

101

105

109

112

114

117

120

122

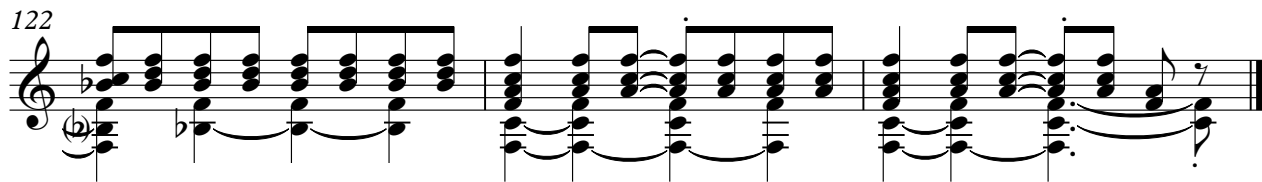

Fretless Electric Bass

♩ = 104,000015

22

27

33

39

45

50

55

61

67

73

V.S.

79

85

90

95

101

107

114

120

Soprano

♩ = 104,000015

34

39

45

50

55

60

65

9

77

83

89

94

99

105

108

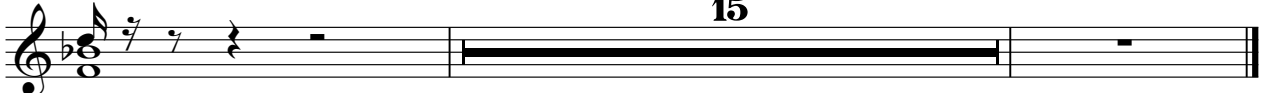

Synth Strings

♩ = 104,000015

33

38

44

51

26

81

87

95

103

108

113

V.S.

Synth Strings

117

121

FX 4 (Atmosphere)

$\text{♩} = 104,000015$

