

# ABBA - I Have A Dream

♩ = 105,001572

5

STEEL GTR

STEEL GTR

SITAR

7

STEEL GTR

STEEL GTR

SITAR

9

STEEL GTR

STEEL GTR

SITAR

CALLIOPE

11

STEEL GTR

STEEL GTR

CALLIOPE

13

STEEL GTR

STEEL GTR

CALLIOPE

16

STEEL GTR

STEEL GTR

CALLIOPE

18

STEEL GTR

STEEL GTR

CALLIOPE

20

STEEL GTR

STEEL GTR

CALLIOPE

22

STEEL GTR

STEEL GTR

CALLIOPE

24

STEEL GTR

STEEL GTR

CALLIOPE

26

STEEL GTR

STEEL GTR

SITAR

FRETLESS

CALLIOPE

28

STEEL GTR

STEEL GTR

SITAR

FRETLESS

CALLIOPE

30

STEEL GTR

STEEL GTR

SITAR

FRETLESS

CALLIOPE

32

STEEL GTR

STEEL GTR

SITAR

FRETLESS

CALLIOPE

34

STEEL GTR

STEEL GTR

FRETLESS

CALLIOPE

37

40

43

DRUMS

STEEL GTR

STEEL GTR

STEEL GTR

FRETLESS

SYNVOX

SLOWSTRING

CALLIOPE

46

48

DRUMS

STEEL GTR

STEEL GTR

SITAR

FRETLESS

SYNVOX

SLOWSTRING

CALLIOPE

50

52

DRUMS

STEEL GTR

STEEL GTR

SITAR

FRETLESS

SYNVOX

SLOWSTRING

CALLIOPE

54

56

DRUMS

STEEL GTR

STEEL GTR

SITAR

FRETLESS

SYNVOX

SLOWSTRING

CALLIOPE

58

60

DRUMS

STEEL GTR

STEEL GTR

SITAR

FRETLESS

SYNVOX

SLOWSTRING

CALLIOPE

62

64

DRUMS

STEEL GTR

STEEL GTR

STEEL GTR

FRETLESS

SYNVOX

SLOWSTRING

CALLIOPE

67

DRUMS

STEEL GTR

STEEL GTR

STEEL GTR

FRETLESS

SYNVOX

SLOWSTRING

CALLIOPE

69

DRUMS

STEEL GTR

STEEL GTR

STEEL GTR

SITAR

FRETLESS

SYNVOX

SLOWSTRING

CALLIOPE

71

DRUMS

STEEL GTR

STEEL GTR

SITAR

FRETLESS

SLOWSTRING

73

DRUMS

STEEL GTR

STEEL GTR

SITAR

FRETLESS

SLOWSTRING

75

DRUMS

STEEL GTR

STEEL GTR

SITAR

FRETLESS

SLOWSTRING

77

DRUMS

STEEL GTR

STEEL GTR

SITAR

FRETLESS

SLOWSTRING

POLYSYNTH

79

DRUMS

STEEL GTR

STEEL GTR

SITAR

FRETLESS

CHOIR AAHS

SYNVOX

SLOWSTRING

CALLIOPE

POLYSYNTH

81

DRUMS

STEEL GTR

STEEL GTR

FRETLESS

CHOIR AAHS

SYNVOX

SLOWSTRING

CALLIOPE

POLYSYNTH

83

85

DRUMS

STEEL GTR

STEEL GTR

FRETLESS

CHOIR AAHS

SYNVOX

SLOWSTRING

CALLIOPE

POLYSYNTH

87

DRUMS

STEEL GTR

STEEL GTR

SITAR

FRETLESS

CHOIR AAHS

SYNVOX

SLOWSTRING

CALLIOPE

POLYSYNTH

89

DRUMS

STEEL GTR

SITAR

FRETLESS

CHOIR AAHS

SYNVOX

SLOWSTRING

CALLIOPE

POLYSYNTH

91

93

DRUMS

STEEL GTR

SITAR

FRETLESS

CHOIR AAHS

SYNVOX

SLOWSTRING

CALLIOPE

POLYSYNTH

94

96

DRUMS

STEEL GTR

SITAR

FRETLESS

CHOIR AAHS

SYNVOX

SLOWSTRING

CALLIOPE

POLYSYNTH

98

DRUMS

STEEL GTR

SITAR

FRETLESS

CHOIR AAHS

SYNVOX

SLOWSTRING

CALLIOPE

POLYSYNTH

100

DRUMS

STEEL GTR

SITAR

FRETLESS

CHOIR AAHS

SYNVOX

SLOWSTRING

CALLIOPE

POLYSYNTH

102

104

DRUMS

STEEL GTR

STEEL GTR

FRETLESS

CHOIR AAHS

SYNVOX

SLOWSTRING

CALLIOPE

POLYSYNTH

106

108

DRUMS

STEEL GTR

STEEL GTR

FRETLESS

CHOIR AAHS

SYNVOX

SLOWSTRING

CALLIOPE

POLYSYNTH

110

DRUMS

STEEL GTR

STEEL GTR

STEEL GTR

SITAR

FRETLESS

CHOIR AAHS

SYNVOX

SLOWSTRING

CALLIOPE

POLYSYNTH

112

DRUMS

STEEL GTR

STEEL GTR

SITAR

FRETLESS

SLOWSTRING

114

DRUMS

STEEL GTR

STEEL GTR

SITAR

FRETLESS

SLOWSTRING

116

DRUMS

STEEL GTR

STEEL GTR

SITAR

FRETLESS

SLOWSTRING

118

DRUMS

STEEL GTR

STEEL GTR

SITAR

FRETLESS

SLOWSTRING

120

DRUMS

STEEL GTR

STEEL GTR

SITAR

FRETLESS

SLOWSTRING

122

DRUMS

STEEL GTR

STEEL GTR

SITAR

FRETLESS

SLOWSTRING

124

DRUMS

STEEL GTR

STEEL GTR

SITAR

FRETLESS

SLOWSTRING

126

DRUMS

STEEL GTR

STEEL GTR

SITAR

FRETLESS

SLOWSTRING

DRUMS

ABBA - I Have A Dream

♩ = 105,001572

4 30

38

42

46

50

54

58

62

66

70

V.S.

DRUMS

74

78

82

86

90

94

98

102

106

110

DRUMS

114

118

122

125

# ABBA - I Have A Dream

STEEL GTR

♩ = 105,001572

2

8

14

20

26

32

38

42

46

50

V.S.

54

58

62

66

70

74

78

84

90

95

100

105

110

114

117

120

124

126

STEEL GTR

ABBA - I Have A Dream

♩ = 105,001572

2

6

9

12

15

18

21

24

27

30

V.S.

33

36

40

44

48

52

56

60

64

68

72

76

111

115

119

123

126

STEEL GTR

ABBA - I Have A Dream

♩ = 105,001572

4 32

40

46 16

66

70 10

84 16

104

109 18

# ABBA - I Have A Dream

SITAR

♩ = 105,001572

2

5

8

17

28

2

14

47

50

53

56

2

60

7

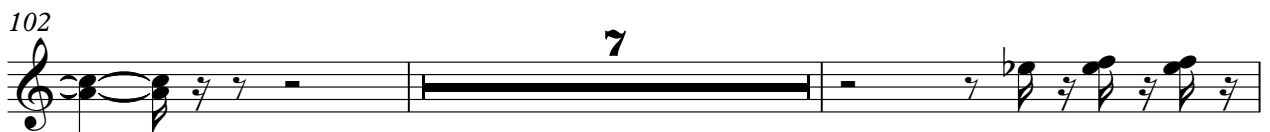
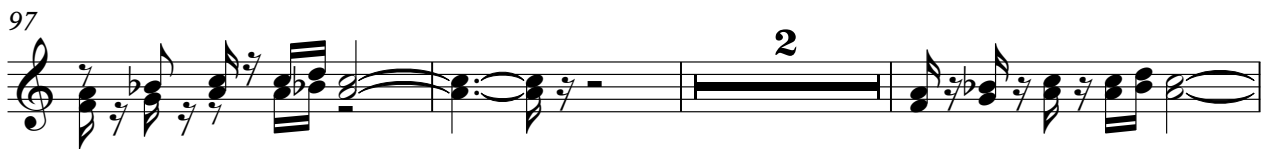
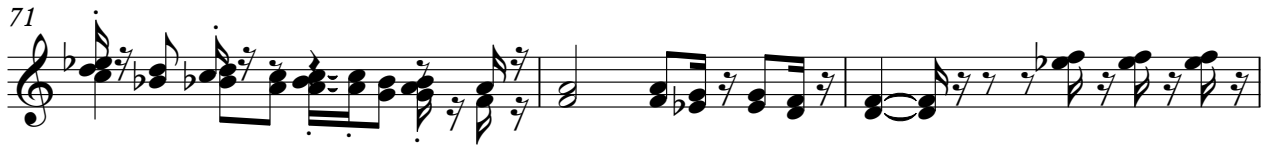

SITAR

113

116

119

121

124

126

FRETLESS

ABBA - I Have A Dream

♩ = 105,001572

4 19

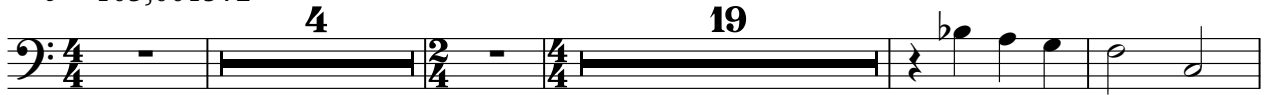

28

34

41

48

55

61

67

74

81

V.S.

88

95

101

107

113

119

124

CHOIR AAHS

ABBA - I Have A Dream

♩ = 105,001572

4 72

80

87

93

99

104

109

17

♩ = 105,001572

4 31

39

46

51

57

62

67

9

SLOWSTRING

ABBA - I Have A Dream

♩ = 105,001572

4 30

39

48

56

63

70

74

77

85

94

V.S.

## SLOWSTRING

101

108

112

116

120

124

♩ = 105,001572

4 3

12

19

25

31

37

44

50

55

60

V.S.

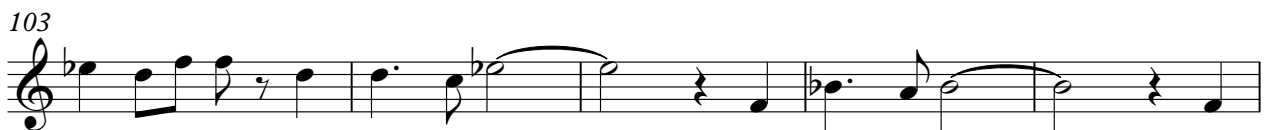
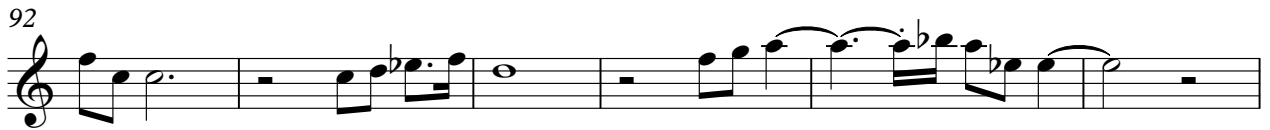
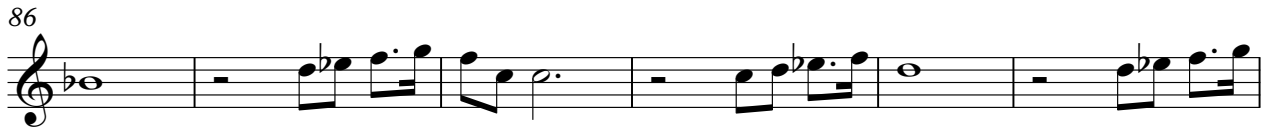

♩ = 105,001572

4 71

78

81

83

85

87

89

91

93

95

V.S.

98

100

102

104

106

108

110

