

ABBA - I Wonder (Departure)

♪ = 67,999992 ♪ = 62,999996 ♪ = 67,000031 ♪ = 62,999996

Bells

Bells Delay

Piano

Bass

3 ♪ = 67,000031 ♪ = 60,999973 ♪ = 52,000008 ♪ = 67,000031

Melody

Bells

Bells Delay

Piano

Bass

Strings

♪ = 67,000031 ♪ = 60,999973 ♪ = 52,000008 ♪ = 67,000031

6

Melody

Piano

Bass

Strings

10

Melody

Piano

Bass

Strings

14

Melody

Piano

Bass

Strings

16

Melody

Piano

Bass

Strings

19

Melody

Bells

Bells Delay

Piano

Bass

Pizzacatto

Strings

23

Melody

Piano

Bass

Pizzicato

Strings

27

Melody

Drums

Piano

Bass

Strings

31

Melody

Drums

Piano

Bass

Strings

35

Melody

Drums

Piano

Bass

Strings

38

Drums

Piano

Bass

Strings

40

Drums

Piano

Bass

Strings

42

Drums

Piano

Bass

Strings

45

Melody

Drums

Piano

Bass

Strings

49

Melody

Drums

Piano

Bass

Strings

52

Melody

Drums

Bells

Bells Delay

Piano

Bass

Pizzacatto

Strings

56

Melody

Piano

Bass

Pizzicato

Strings

61

Melody

Drums

Piano

Bass

Strings

65

Melody
Drums
Bells
Bells Delay
Piano
Bass
Strings

69

Melody
Drums
Piano
Bass
Strings

72

Melody

Bells

Bells Delay

Piano

Bass

Strings

ABBA - I Wonder (Departure)

Melody

♩ = 67,9002929967,061,0000360,952,0600087,000031

8

13

18

23

28

34

3

7

2

Melody

45

50

55

60

66

70

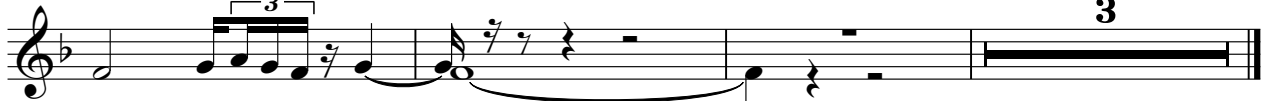

Bells Delay

ABBA - I Wonder (Departure)

♪ = 67,999992 ♪ = 62,999996 ♪ = 67,000031 ♪ = 62,999996 ♪ = 67,000031 ♪ = 60,999973

4 ♪ = 52,000008 ♪ = 67,000031 **16**

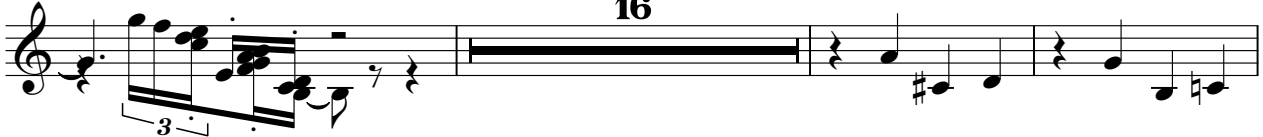

23 **30** **13**

68 **3** **3**

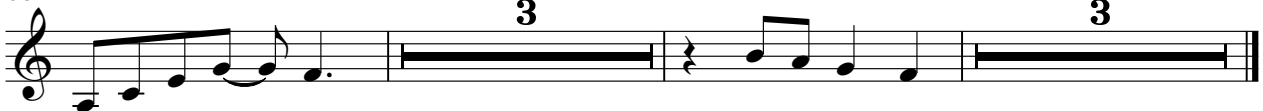

ABBA - I Wonder (Departure)

Piano

♩ = 67,999992 ♩ = 62,999996 ♩ = 67,000002 ♩ = 667,000031 ♩ = 60,999973 ♩ = 52,000008

5 ♩ = 67,000031

8

12

15

19

V.S.

24

28

32

36

39

41

43

45

49

54

59

63

67

71

ABBA - I Wonder (Departure)

Bass

♩ = 67,999992,9999967,000032,9999967,000030,99999752,000008 ♩ = 67,000031

6

12

18

25

31

37

43

49

56

V.S.

2

Bass

62

68

72

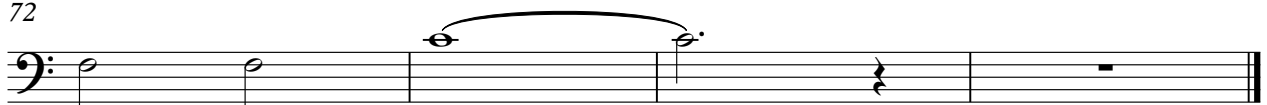

ABBA - I Wonder (Departure)

Strings

♩ = 67, ♪ = 79

3

10

14

16

18

23

28

32

34

Strings

