

# ABBA - Kisses Of Fire

♩ = 115,000031

Melody

Piano

Choir

Melody

Piano

Choir

5

Melody

Piano

Choir

10

15

Melody

Piano

Choir

19

$\text{♩} = 136,000153$

Melody

Drums

Piano

Guitar1

Guitar2

Bass

Piano2

22

Melody  
Drums  
Piano  
Guitar1  
Guitar2  
Bass  
Piano2

25

Melody  
Drums  
Piano  
Guitar1  
Guitar2  
Bass  
Piano2

28

Melody

Drums

Piano

Guitar1

Guitar2

Bass

Piano2

31

Melody

Drums

Piano

Guitar1

Guitar2

Bass

Piano2

35

Melody

Drums

Piano

Guitar1

Guitar2

Bass

Piano2

Strings

38

Melody

Drums

Guitar3

Bass

Slap Bass

Strings

41

Melody

Drums

Guitar3

Bass

Slap Bass

Strings

44

Melody

Drums

Guitar3

Bass

Slap Bass

Strings

47

Melody

Drums

Piano

Guitar1

Guitar2

Guitar3

Bass

Piano2

Slap Bass

Strings

51

Melody

Drums

Piano

Bass

Piano2

Slap Bass

Strings

55

Melody

Drums

Piano

Bass

Piano2

Slap Bass

Strings

58

Melody  
Drums  
Piano  
Guitar1  
Guitar2  
Bass  
Piano2  
Slap Bass  
Strings

61

Melody  
Drums  
Piano  
Guitar1  
Guitar2  
Bass  
Piano2

64

Melody  
Drums  
Piano  
Guitar1  
Guitar2  
Bass  
Piano2

67

Melody  
Drums  
Piano  
Guitar1  
Guitar2  
Bass  
Piano2

70

Melody  
Drums  
Piano  
Guitar1  
Guitar2  
Bass  
Piano2

73

Melody  
Drums  
Piano  
Guitar1  
Guitar2  
Bass  
Piano2

76

Melody  
Drums  
Piano  
Guitar1  
Guitar2  
Bass  
Piano2  
Strings

79

Melody  
Drums  
Piano  
Guitar1  
Guitar2  
Bass  
Piano2

82

Melody  
Drums  
Piano  
Guitar1  
Guitar2  
Bass  
Piano2

85

Melody  
Drums  
Piano  
Guitar1  
Guitar2  
Bass  
Piano2

88

Melody  
Drums  
Piano  
Guitar1  
Guitar2  
Bass  
Piano2

92

Melody  
Drums  
Piano  
Guitar1  
Guitar2  
Bass  
Piano2

96

Melody

Drums

Piano

Guitar1

Guitar2

Guitar3

Bass

Choir

Piano2

Slap Bass

Strings

99

Melody

Drums

Piano

Guitar1

Guitar2

Guitar3

Bass

Choir

Piano2

Slap Bass

Strings

103

Melody

Drums

Piano

Guitar1

Guitar2

Guitar3

Bass

Choir

Piano2

Slap Bass

Strings

# ABBA - Kisses Of Fire

## Melody

♩ = 115,000031

♩ = 136,000153

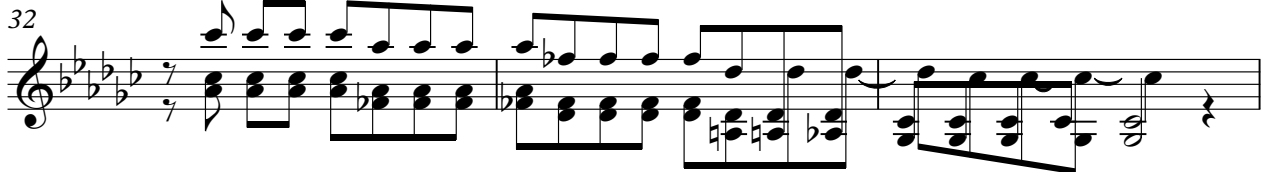
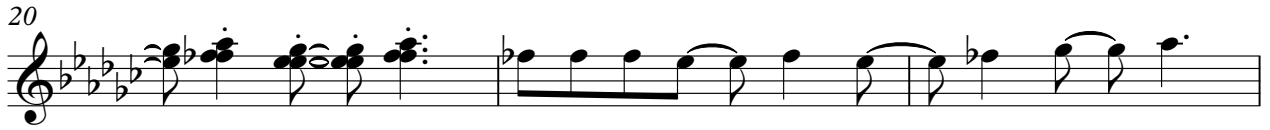
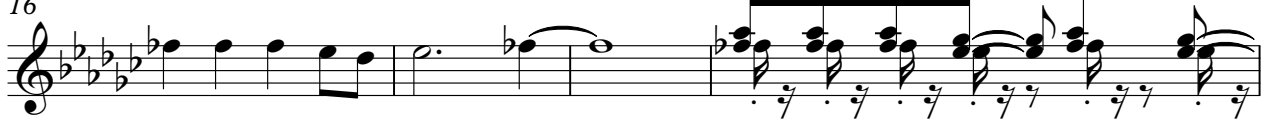

V.S.

39 **3**

46

51

55

59

62

65

68

70

73

76

80

83

87

91

95

98

101

104

# ABBA - Kisses Of Fire

## Drums

♩ = 115,000031      ♩ = 136,000153

18

22

27

32

37

42

47

52

57

62

V.S.

Drums

67

72

77

82

87

92

97

102

Piano

ABBA - Kisses Of Fire

♩ = 115,000031

19 ♩ = 136,000153

23

27

31

35

51

55

59

63

67

71

75

# ABBA - Kisses Of Fire

Guitar1

♩ = 115,000031      ♩ = 136,000153

18

22

27

32

37      13      8

61

66

71

74      2

79

85

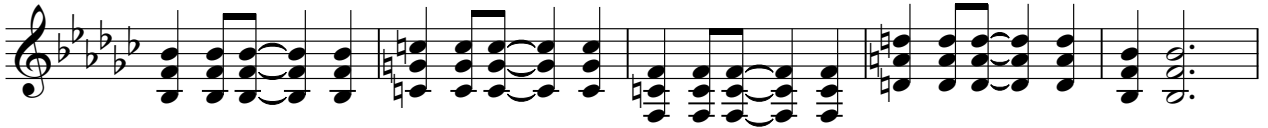

90

95

101

104

# ABBA - Kisses Of Fire

Guitar2

♩ = 115,000031      ♩ = 136,000153

18

22

26

30

34

13

51

8

62

66

70

74

2

79

83

87

91

95

99

103

Guitar3

ABBA - Kisses Of Fire

♩ = 115,000031      ♩ = 136,000153

**18**      **20**

41

46

51

**45**

100

# ABBA - Kisses Of Fire

Bass

♩ = 115,000031      ♩ = 136,000153

18

22

26

30

34

38

44

50

56

61

V.S.

65

69

73

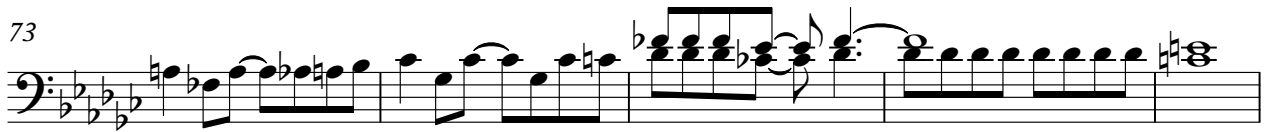

78

82

86

90

94

98

102

Bass

3

104

# ABBA - Kisses Of Fire

Choir

♩ = 115,000031

10

18

♩ = 136,000153

**31**

**45**

97

102

Piano2

ABBA - Kisses Of Fire

♩ = 115,000031      ♩ = 136,000153

18

22

26

30

34

12

50

55

59

63

67

71

75

80

83

87

91

95

98

101

V.S.

104

# ABBA - Kisses Of Fire

## Slap Bass

♩ = 115,000031      ♩ = 136,000153

18      20

40

43

46

49      2

54

57      37

96

102

Strings

ABBA - Kisses Of Fire

♩ = 115,000031      ♩ = 136,000153

**18**      **16**

37

42

51

59

**19**      **17**

97

102