

ABBA - Knowing Me Knowing You

♩ = 112,001938

Alto Saxophone

Percussion

Jazz Guitar

Electric Guitar

Electric Guitar

Electric Bass

Alto

FM Synth

♩ = 112,001938

FX 5 (Brightness)

Solo

Solo

7

Alto Sax.

Perc.

J. Gtr.

E. Bass

FM

Solo

10

Alto Sax.  
Perc.  
J. Gtr.  
E. Bass  
FM  
Solo

13

Alto Sax.  
Perc.  
J. Gtr.  
E. Gtr.  
E. Bass  
A.  
FM  
Solo  
Solo

17

Alto Sax.  
Perc.  
J. Gtr.  
E. Gtr.  
E. Bass  
A.  
Solo  
Solo

21

Alto Sax.  
Perc.  
J. Gtr.  
E. Gtr.  
E. Bass  
A.  
FX 5  
Solo  
Solo

25

Alto Sax.  
Perc.  
J. Gtr.  
E. Gtr.  
E. Bass  
A.  
FX 5  
Solo

28

Alto Sax.  
Perc.  
J. Gtr.  
E. Gtr.  
E. Bass  
A.  
FX 5  
Solo

31

Alto Sax.  
Perc.  
J. Gtr.  
E. Gtr.  
E. Bass  
A.  
FX 5  
Solo  
Solo

35

Alto Sax.  
Perc.  
J. Gtr.  
E. Gtr.  
E. Gtr.  
E. Bass  
A.  
Solo  
Solo

39

Perc. J. Gtr. E. Gtr. E. Gtr. E. Bass Solo

42

Alto Sax. Perc. J. Gtr. E. Gtr. E. Gtr. E. Bass FM Solo

45

Alto Sax. Perc. J. Gtr. E. Gtr. E. Bass FM Solo

48

Alto Sax.  
Perc.  
J. Gtr.  
E. Bass  
FM  
Solo

51

Alto Sax.  
Perc.  
J. Gtr.  
E. Gtr.  
E. Bass  
A.  
FM  
Solo  
Solo

55

Alto Sax.  
Perc.  
J. Gtr.  
E. Gtr.  
E. Bass  
A.  
Solo  
Solo

59

Alto Sax.  
Perc.  
J. Gtr.  
E. Gtr.  
E. Bass  
A.  
FX 5  
Solo  
Solo

62

Alto Sax.  
Perc.  
J. Gtr.  
E. Gtr.  
E. Bass  
A.  
FX 5  
Solo

65

Alto Sax.  
Perc.  
J. Gtr.  
E. Gtr.  
E. Bass  
A.  
FX 5  
Solo

68

Alto Sax. Perc. J. Gtr. E. Gtr. E. Bass A. FX 5 Solo Solo

71

Alto Sax. Perc. J. Gtr. E. Gtr. E. Gtr. E. Bass A. Solo Solo

75

78

82

Alto Sax.  
Perc.  
J. Gtr.  
E. Gtr.  
E. Gtr.  
E. Bass  
A.  
FX 5  
Solo  
Solo

86

Alto Sax.  
Perc.  
J. Gtr.  
E. Gtr.  
E. Bass  
A.  
FX 5  
Solo  
Solo

89

Alto Sax. Perc. J. Gtr. E. Gtr. E. Bass A. FX 5 Solo

92

Alto Sax. Perc. J. Gtr. E. Gtr. E. Bass A. FX 5 Solo

95

Alto Sax.  
Perc.  
J. Gtr.  
E. Gtr.  
E. Gtr.  
E. Bass  
A.  
FX 5  
Solo  
Solo

99

Perc.  
J. Gtr.  
E. Gtr.  
E. Gtr.  
E. Bass  
Solo

103

Alto Sax. Perc. J. Gtr. E. Gtr. E. Gtr. E. Bass A. FM FX 5 Solo

107

Alto Sax. Perc. J. Gtr. E. Gtr. E. Gtr. E. Bass A. FM FX 5 Solo

Alto Sax.

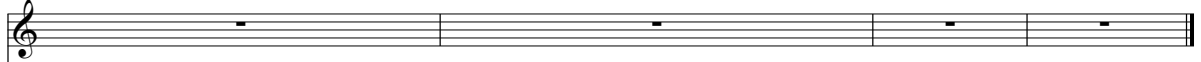

Perc.

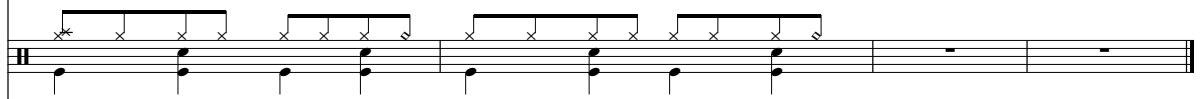

J. Gtr.

E. Gtr.

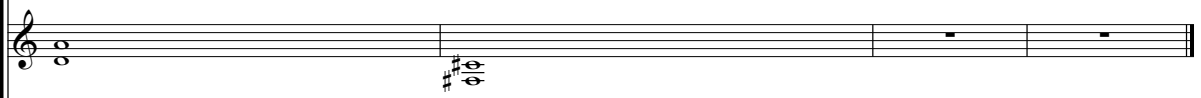

E. Gtr.

E. Bass

A.

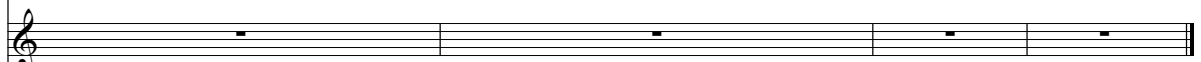

FM

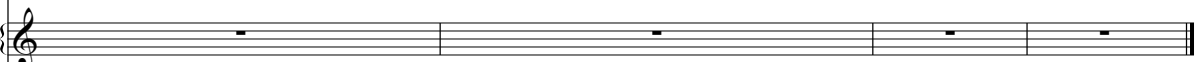

FX 5

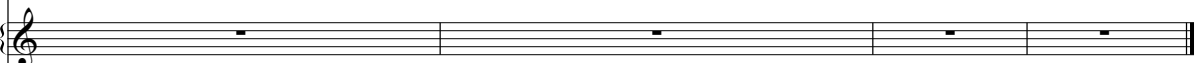

Solo

# ABBA - Knowing Me Knowing You

Alto Saxophone

♩ = 112,001938

6

12

17

22

26

31

36

7

48

52

Alto Saxophone

56

61

66

71

85

90

95

106

# ABBA - Knowing Me Knowing You

## Percussion

♩ = 112,001938

4

8

12

16

20

23

25

27

29

31

V.S.

Percussion

33

37

41

45

49

53

57

60

62

64

Percussion

66

68

70

74

78

82

86

88

90

92

V.S.

Percussion

94

97

101

105

109

♩ = 112,001938

2

8

14

18

22

26

30

34

38

41

V.S.

81

86

90

94

98

102

106

109

# ABBA - Knowing Me Knowing You

Electric Guitar

♩ = 112,001938

**13**

18

23

27

32

40

**8**

55

60

64

69

V.S.

76

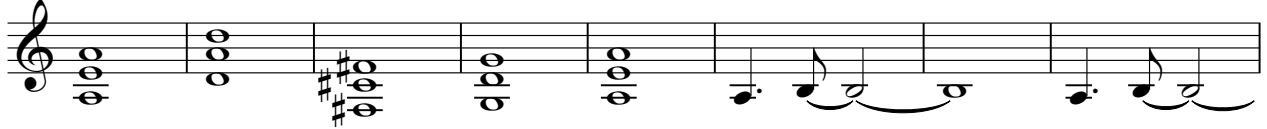

84

88

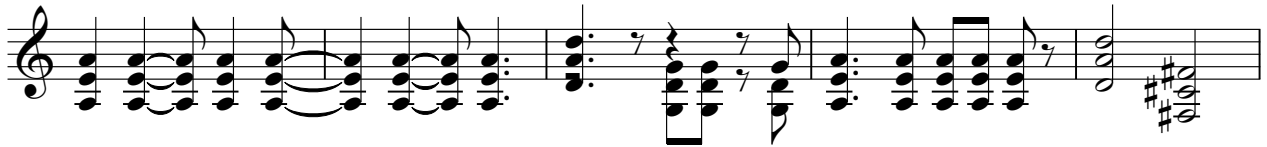

93

101

107

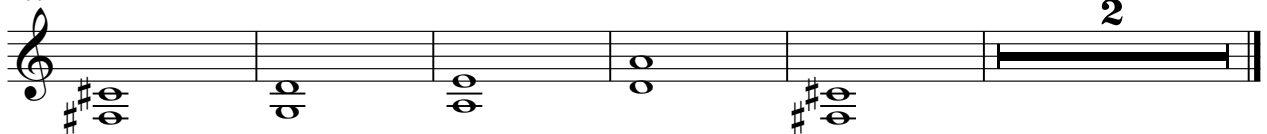

Electric Guitar

ABBA - Knowing Me Knowing You

♩ = 112,001938

34

39

43

26

74

78

83

14

101

105

8

109

2

# ABBA - Knowing Me Knowing You

Electric Bass

♩ = 112,001938

V.S.

45

49

53

58

62

66

70

75

79

83

87

91

95

100

105

109

2

# ABBA - Knowing Me Knowing You

Alto

♩ = 112,001938

**13**

17

22

26

30

6

34

**15**

52

56

60

64

68

73

87

91

96

106

♩ = 112,001938

5

8

10

12

14

20

8

44

46

48

50

20

2

FM Synth

72

24 8

106

3

♩ = 112,001938

22

2

28

32

36

24

64

69

12

85

90

94

98

8

3

# ABBA - Knowing Me Knowing You

Solo

♩ = 112,001938

2

6

10

15

19

23

6

33

37

39

41

V.S.

43

47

52

56

60

72

75

77

79

82

93

98

100

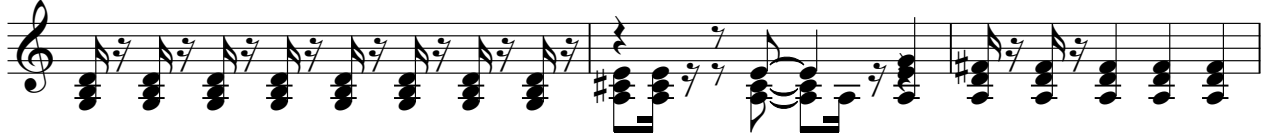

103

106

110

# ABBA - Knowing Me Knowing You

Solo

♩ = 112,001938

2 7

14

19 3

25

29 6 3

34 14

51

54 3

2

Solo

59

64

68

71

84

88

93

96