

Kylie Minogue - Red blooded woman

♩ = 138,999893

The first system of the musical score includes the following instruments and parts:

The tempo marking $\text{♩} = 138,999893$ is repeated below the Electric Piano staff.

The second system of the musical score includes the following instruments and parts:

- Perc.:** Continues the rhythmic pattern from the first system.
- Hp.:** Continues the melodic line from the first system.
- Sit.:** Continues the melodic line from the first system.
- Shami.:** Continues the melodic line from the first system.
- E. Bass:** Continues the bass line from the first system.

9

A. Fl.

Perc.

Hp.

Sit.

Shami.

E. Bass

Orch. Hit

12

A. Fl.

Perc.

Hp.

Sit.

Shami.

E. Bass

Orch. Hit

15

A. Fl.
Perc.
Hp.
Sit.
Shami.
E. Bass
Orch. Hit

18

A. Fl.
Perc.
Hp.
Sit.
Shami.
E. Bass
Orch. Hit

21

A. Fl.
Perc.
Hp.
Sit.
Shami.
E. Bass
Orch. Hit

24

A. Fl.
Perc.
Hp.
Sit.
Shami.
E. Bass
E. Piano
Orch. Hit

27

A. Fl. Perc. Hp. Sit. Shami. E. Bass E. Piano Orch. Hit

31

A. Fl. Perc. Hp. Sit. Shami. E. Bass E. Piano Orch. Hit

34

A. Fl.
Perc.
Hp.
Sit.
Shami.
E. Bass
Syn. Str.
Orch. Hit
Vla.

This block contains the musical score for measures 34 through 36. It features eight staves: A. Fl., Perc., Hp., Sit., Shami., E. Bass, Syn. Str., and Vla. The music is in a key with two flats and a 3/4 time signature. The flute part has a melodic line with some grace notes. The percussion part consists of a steady eighth-note pattern. The harp part has a similar eighth-note pattern. The sitar and shami parts have a more complex, rhythmic pattern. The electric bass part has a simple bass line. The strings and orchestra hit parts provide harmonic support.

37

A. Fl.
Perc.
Hp.
Sit.
Shami.
E. Bass
Syn. Str.
Orch. Hit
Vla.

This block contains the musical score for measures 37 through 39. It features the same eight staves as the previous block. The music continues in the same key and time signature. The flute part has a melodic line. The percussion part consists of a steady eighth-note pattern. The harp part has a similar eighth-note pattern. The sitar and shami parts have a more complex, rhythmic pattern. The electric bass part has a simple bass line. The strings and orchestra hit parts provide harmonic support.

40

A. Fl.
Perc.
Hp.
Sit.
Shami.
E. Bass
Syn. Str.
Orch. Hit
Vla.

43

A. Fl.
Perc.
Hp.
Sit.
Shami.
E. Bass
Syn. Str.
Orch. Hit
Vla.

46

A. Fl. Perc. Hp. Sit. Shami. E. Bass Syn. Str. Orch. Hit Vla.

This section of the score covers measures 46 to 48. It features a multi-instrumental ensemble. The flute (A. Fl.) plays a melodic line with eighth notes and rests. The percussion (Perc.) has a steady eighth-note pattern with 'x' marks above the staff. The harp (Hp.) plays a similar eighth-note melody. The sitar (Sit.) and shami (Shami) have melodic lines with eighth notes and rests. The electric bass (E. Bass) plays a simple bass line with eighth notes and rests. The strings (Syn. Str.) play sustained chords. The orchestral hits (Orch. Hit) and viola (Vla.) parts are mostly rests with some rhythmic patterns.

49

A. Fl. Perc. Hp. Sit. Shami. E. Bass Syn. Str. Orch. Hit Vla.

This section of the score covers measures 49 to 51. The flute (A. Fl.) has a more active melodic line with eighth notes and rests. The percussion (Perc.) continues with its eighth-note pattern. The harp (Hp.) and sitar (Sit.) play eighth-note melodies. The shami (Shami) and electric bass (E. Bass) have melodic lines. The strings (Syn. Str.) play sustained chords. The orchestral hits (Orch. Hit) and viola (Vla.) parts are mostly rests with some rhythmic patterns.

53

A. Fl.
Perc.
Hp.
Sit.
Shami.
E. Bass
Orch. Hit

56

A. Fl.
Perc.
Hp.
Sit.
Shami.
E. Bass
Orch. Hit

60

A. Fl.
Perc.
Hp.
Sit.
Shami.
E. Bass
Orch. Hit

63

A. Fl.
Perc.
Hp.
Sit.
Shami.
E. Bass
Orch. Hit

66

A. Fl.

Perc.

Hp.

Sit.

Shami.

E. Bass

E. Piano

Orch. Hit

70

A. Fl.

Perc.

Hp.

Sit.

Shami.

E. Bass

E. Piano

Orch. Hit

74

A. Fl.
Perc.
Hp.
Sit.
Shami.
E. Bass
Syn. Str.
Orch. Hit
Vla.

77

A. Fl.
Perc.
Hp.
Sit.
Shami.
E. Bass
Syn. Str.
Orch. Hit
Vla.

80

A. Fl.
Perc.
Hp.
Sit.
Shami.
E. Bass
Syn. Str.
Orch. Hit
Vla.

83

A. Fl.
Perc.
Hp.
Sit.
Shami.
E. Bass
Syn. Str.
Orch. Hit
Vla.

86

A. Fl.
Perc.
Hp.
Sit.
Shami.
E. Bass
Syn. Str.
Orch. Hit
Vla.

89

A. Fl.
Perc.
Hp.
Sit.
Shami.
E. Bass
Syn. Str.
Orch. Hit
Vla.

92

A. Fl.

Hp.

Sit.

Shami.

E. Bass

Syn. Str.

Vla.

95

A. Fl.

Perc.

Hp.

Sit.

Shami.

E. Bass

Syn. Str.

Vla.

98

A. Fl.
Perc.
Hp.
Sit.
Shami.
E. Bass
Orch. Hit

102

A. Fl.
Perc.
Hp.
Sit.
Shami.
E. Bass
Orch. Hit

106

A. Fl.

Perc.

Hp.

Sit.

Shami.

E. Bass

Syn. Str.

Orch. Hit

110

A. Fl.

Perc.

Hp.

Sit.

Shami.

E. Bass

Syn. Str.

Orch. Hit

114

A. Fl.
Perc.
Hp.
Sit.
Shami.
E. Bass
Syn. Str.
Orch. Hit
Vla.

This block contains the musical score for measures 114 through 116. It features eight staves: A. Fl., Perc., Hp., Sit., Shami., E. Bass, Syn. Str., and Vla. The key signature is B-flat major. The flute part has a melodic line with some grace notes. The percussion part consists of a steady rhythmic pattern. The harp part provides harmonic support with arpeggiated chords. The strings (Syn. Str. and Vla.) play sustained chords. The double bass part has a simple bass line. A double bar line is present at the end of measure 116.

117

A. Fl.
Perc.
Hp.
Sit.
Shami.
E. Bass
Syn. Str.
Orch. Hit
Vla.

This block contains the musical score for measures 117 through 120. It features the same eight staves as the previous block. The key signature remains B-flat major. The flute part continues its melodic line. The percussion part maintains its rhythmic pattern. The harp part continues with arpeggiated chords. The strings (Syn. Str. and Vla.) play sustained chords. The double bass part continues its bass line. A double bar line is present at the end of measure 120.

121

A. Fl.
Perc.
Hp.
Sit.
Shami.
E. Bass
Syn. Str.
Orch. Hit
Vla.

124

A. Fl.
Perc.
Hp.
Sit.
Shami.
E. Bass
Syn. Str.
Orch. Hit
Vla.

127

A. Fl.

Perc.

Hp.

Sit.

Shami.

E. Bass

E. Piano

Syn. Str.

Orch. Hit

Vla.

131

Perc.

Hp.

Sit.

Shami.

E. Bass

E. Piano

Syn. Str.

Orch. Hit

Vla.

135

Perc.

Hp.

Sit.

Shami.

E. Bass

E. Piano

Syn. Str.

Orch. Hit

Vla.

Kylie Minogue - Red blooded woman

Alto Flute

♩ = 138,999893

9

13

17

21

25

30

34

38

42

46

V.S.

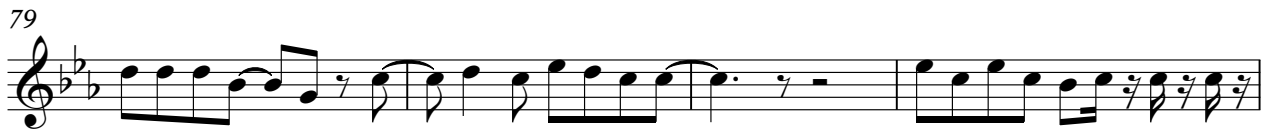

92

96

101

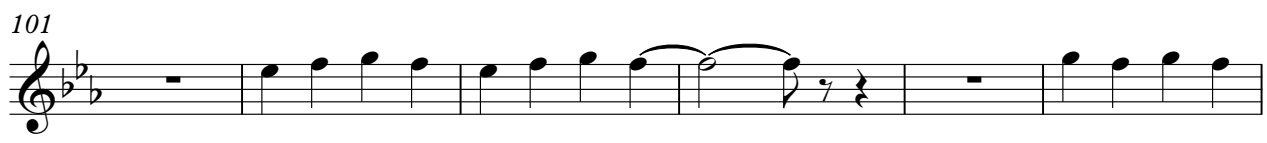

107

113

117

121

125

128

Kylie Minogue - Red blooded woman

Percussion

♩ = 138,999893

5

8

11

14

17

20

23

26

29

V.S.

Percussion

32

35

37

39

41

44

47

50

53

56

Percussion

59

62

65

68

71

74

77

79

81

84

V.S.

87

90

7

99

102

105

108

111

114

117

120

123

126

129

132

135

137

Harp

Kylie Minogue - Red blooded woman

♩ = 138,999893

V.S.

81

85

89

92

95

98

102

106

110

114

V.S.

118

122

126

130

134

136

2

V.S.

♩ = 138,999893

V.S.

Kylie Minogue - Red blooded woman
5-string Fretless Electric Bass

♩ = 138,999893

6

11

16

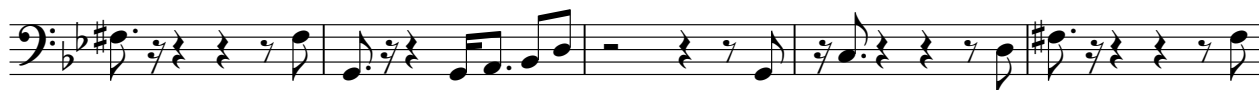

21

26

31

37

42

47

V.S.

52

57

62

67

72

78

83

88

95

100

105

110

115

120

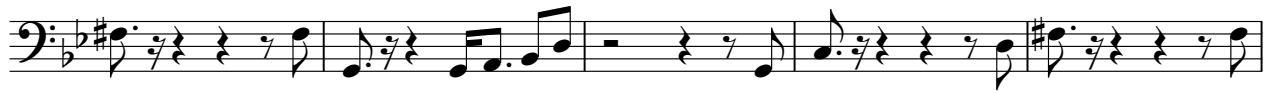

125

130

135

Electric Piano Kylie Minogue - Red blooded woman

♩ = 138,999893

25

30

32

67

74

56

133

Synth Strings Kylie Minogue - Red blooded woman

♩ = 138,999893

33

40

49

24

79

88

97

8

112

121

130

135

Orchestra Hit
Kylie Minogue - Red blooded woman

♩ = 138,999893

V.S.

51

56

61

66

71

76

81

86

98

103

8

108

113

118

123

128

133

136

Viola

Kylie Minogue - Red blooded woman

♩ = 138,999893

33

37

42

47 **24**

74

79

84

89

94

97 **16**

2

114

Viola

119

124

129

134

137