

ABBA - Medley Stars On 45 2

$\text{♩} = 119,000397$

PAN FLUTE

TENOR SAX

DRUMS

MUSIC BOX

MARIMBA

STEEL GTR

CHURCHORG1

FINGERDBAS

CHOIR AAHS

DISTORTION

CLEAN GTR

CHARANG

MELODY

$\text{♩} = 119,000397$

STRINGS

A.PIANO 1

5

DRUMS

CHURCHORG1

FINGERDBAS

CLEAN GTR

CHARANG

7

DRUMS

CHURCHORG1

FINGERDBAS

DISTORTION

CLEAN GTR

CHARANG

9

DRUMS

CHURCHORG1

FINGERDBAS

CHOIR AAHS

DISTORTION

CLEAN GTR

CHARANG

MELODY

11

TENOR SAX

DRUMS

CHURCHORG1

FINGERDBAS

CHOIR AAHS

CHARANG

MELODY

14

TENOR SAX

DRUMS

FINGERDBAS

CHOIR AAHS

DISTORTION

MELODY

17

DRUMS

FINGERDBAS

CHOIR AAHS

DISTORTION

CLEAN GTR

MELODY

19

DRUMS

STEEL GTR

CHURCHORG1

FINGERDBAS

CHOIR AAHS

DISTORTION

CLEAN GTR

CHARANG

MELODY

A.PIANO 1

22

DRUMS

STEEL GTR

FINGERDBAS

CHOIR AAHS

CLEAN GTR

CHARANG

MELODY

A.PIANO 1

25

DRUMS

STEEL GTR

FINGERDBAS

CHOIR AAHS

CLEAN GTR

CHARANG

MELODY

28

DRUMS

STEEL GTR

FINGERDBAS

CLEAN GTR

CHARANG

MELODY

31

TENOR SAX

DRUMS

STEEL GTR

CHURCHORG1

FINGERDBAS

CHOIR AAHS

CHARANG

MELODY

STRINGS

A.PIANO 1

34

TENOR SAX

DRUMS

CHURCHORG1

FINGERDBAS

CHOIR AAHS

CHARANG

MELODY

STRINGS

A.PIANO 1

37

TENOR SAX

DRUMS

FINGERDBAS

CHOIR AAHS

CHARANG

MELODY

STRINGS

A.PIANO 1

40

TENOR SAX

DRUMS

MARIMBA

CHURCHORG1

FINGERDBAS

CHOIR AAHS

CHARANG

MELODY

STRINGS

A.PIANO 1

43

DRUMS

MARIMBA

CHURCHORG1

FINGERDBAS

CHOIR AAHS

MELODY

STRINGS

A.PIANO 1

46

DRUMS

MARIMBA

CHURCHORG1

FINGERDBAS

CHOIR AAHS

MELODY

STRINGS

A.PIANO 1

49

DRUMS

MUSIC BOX

CHURCHORG1

FINGERDBAS

MELODY

STRINGS

A.PIANO 1

52

DRUMS

CHURCHORG1

FINGERDBAS

CHOIR AAHS

MELODY

STRINGS

A.PIANO 1

55

TENOR SAX

DRUMS

MUSIC BOX

CHURCHORG1

FINGERDBAS

CHOIR AAHS

CHARANG

MELODY

STRINGS

A.PIANO 1

58

TENOR SAX

DRUMS

FINGERDBAS

CHOIR AAHS

CHARANG

MELODY

STRINGS

A.PIANO 1

61

PAN FLUTE

TENOR SAX

DRUMS

FINGERDBAS

CHOIR AAHS

CHARANG

MELODY

STRINGS

A.PIANO 1

64

TENOR SAX

DRUMS

FINGERDBAS

CHOIR AAHS

CHARANG

MELODY

STRINGS

A.PIANO 1

73

DRUMS

STEEL GTR

FINGERDBAS

CHOIR AAHS

MELODY

STRINGS

76

DRUMS

STEEL GTR

FINGERDBAS

CHOIR AAHS

MELODY

STRINGS

79

DRUMS
STEEL GTR
FINGERBAS
CHOIR AAHS
DISTORTION
CLEAN GTR
MELODY
STRINGS
A.PIANO 1

82

DRUMS
STEEL GTR
FINGERBAS
CHOIR AAHS
DISTORTION
MELODY
A.PIANO 1

85

DRUMS

STEEL GTR

FINGERBAS

CHOIR AAHS

DISTORTION

MELODY

A.PIANO 1

88

DRUMS

STEEL GTR

FINGERBAS

CHOIR AAHS

DISTORTION

MELODY

A.PIANO 1

91

DRUMS
STEEL GTR
FINGERBAS
CHOIR AAHS
DISTORTION
MELODY
A.PIANO 1

94

DRUMS
STEEL GTR
FINGERBAS
CHOIR AAHS
DISTORTION
MELODY
STRINGS
A.PIANO 1

97

DRUMS

STEEL GTR

FINGERDBAS

CHOIR AAHS

DISTORTION

MELODY

STRINGS

A.PIANO 1

100

DRUMS

STEEL GTR

FINGERDBAS

CHOIR AAHS

DISTORTION

MELODY

STRINGS

A.PIANO 1

103

DRUMS

STEEL GTR

FINGERBAS

CHOIR AAHS

DISTORTION

MELODY

STRINGS

A.PIANO 1

107

DRUMS

STEEL GTR

CHOIR AAHS

MELODY

111

TENOR SAX

DRUMS

STEEL GTR

CHURCHORG1

FINGERDBAS

CHOIR AAHS

DISTORTION

CLEAN GTR

CHARANG

MELODY

STRINGS

A.PIANO 1

115

TENOR SAX

DRUMS

STEEL GTR

FINGERDBAS

CHOIR AAHS

DISTORTION

CLEAN GTR

MELODY

STRINGS

A.PIANO 1

118

TENOR SAX

DRUMS

STEEL GTR

CHURCHORG1

FINGERDBAS

CHOIR AAHS

DISTORTION

CLEAN GTR

CHARANG

MELODY

STRINGS

A.PIANO 1

121

DRUMS

STEEL GTR

CHURCHORG1

FINGERDBAS

CHOIR AAHS

CLEAN GTR

CHARANG

MELODY

124

DRUMS

CHURCHORG1

FINGERDBAS

CHOIR AAHS

CLEAN GTR

CHARANG

MELODY

126

PAN FLUTE

TENOR SAX

DRUMS

MUSIC BOX

MARIMBA

STEEL GTR

CHURCHORG1

FINGERDBAS

CHOIR AAHS

DISTORTION

CLEAN GTR

CHARANG

MELODY

STRINGS

A.PIANO 1

PAN FLUTE

ABBA - Medley Stars On 45 2

♩ = 119,000397

59 4

67

71

54 3

TENOR SAX

ABBA - Medley Stars On 45 2

♩ = 119,000397

9

14

15

32

37

41

46

60

65

114

118

8

3

ABBA - Medley Stars On 45 2

DRUMS

♩ = 119,000397

V.S.

DRUMS

28

31

34

37

40

42

44

46

48

50

DRUMS

52

54

6

56

59

61

63

65

67

70

73

V.S.

DRUMS

75

77

79

82

85

88

91

94

97

99

DRUMS

101

103

105

108

111

114

116

118

120

122

V.S.

6

DRUMS

124

126

MUSIC BOX

ABBA - Medley Stars On 45 2

♩ = 119,000397

47

51

4

6

71

3

STEEL GTR

ABBA - Medley Stars On 45 2

♩ = 119,000397

19

23

27

30

33 34

69

72

75

78

81

V.S.

STEEL GTR

84

87

90

93

96

99

102

107

116

122

CHURCHORG1

ABBA - Medley Stars On 45 2

♩ = 119,000397

4

6

8

10

7

19

20

12

CHURCHORG1

33

6

43

48

53

56

8

120

123

126

2

42

45

48

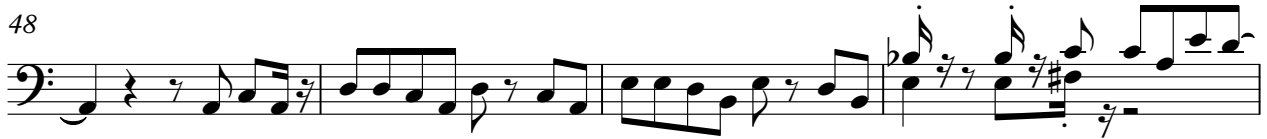

52

56

60

63

66

70

75

79

83

87

91

95

99

102

CHOIR AAHS

ABBA - Medley Stars On 45 2

♩ = 119,000397

8

13

19

24

32

36

40

43

46

4

3

52

56

60

64

68

74

78

83

88

93

98

103

108

113

116

119

123

126

DISTORTION

ABBA - Medley Stars On 45 2

♩ = 119,000397

5 4

15

61

81

90

98

105

7 2 7 2

117

8 3 8 3

♩ = 119,000397

The score is written in 4/4 time with a tempo of 119,000397. It consists of several systems of music:

CHARANG

ABBA - Medley Stars On 45 2

♩ = 119,000397

4

6

8

10

19

22

26

29

32

V.S.

35

38

41

15

58

61

65

44

112

8

123

3

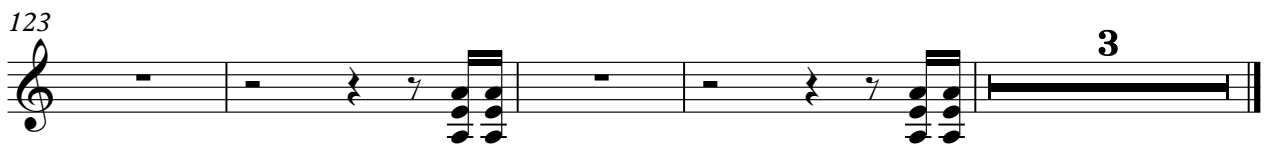

ABBA - Medley Stars On 45 2

MELODY

♩ = 119,000397

8

13

19

25

29

33

37

41

45

49

V.S.

101

107

113

116

119

123

126

ABBA - Medley Stars On 45 2

STRINGS

♩ = 119,000397

31

37

41

43

45

47

50

53

57

63

V.S.

2

STRINGS

69

77

96

100

105

118

ABBA - Medley Stars On 45 2

A.PIANO 1

♩ = 119,000397

19 10

33

35

37

39

41

43

45

47

50

V.S.

53

6

56

59

62

65

67

70

9

83

88

93

98

103

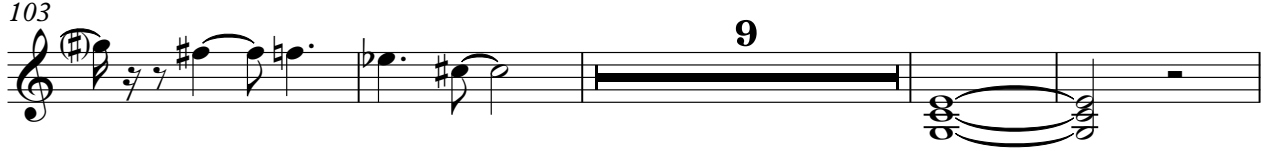

116

