

ABBA - medley

♩ = 125,000000

Percussion 

Honky-tonk Piano 

Synth Strings 

Synth Strings 

Solo 

4 

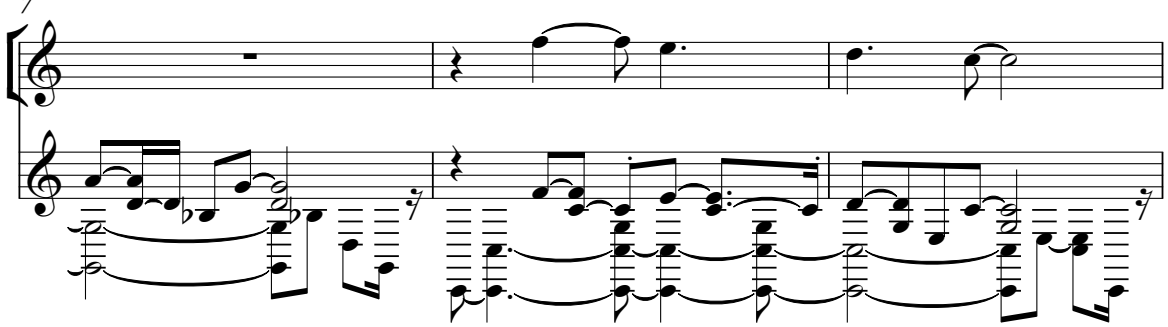

7 

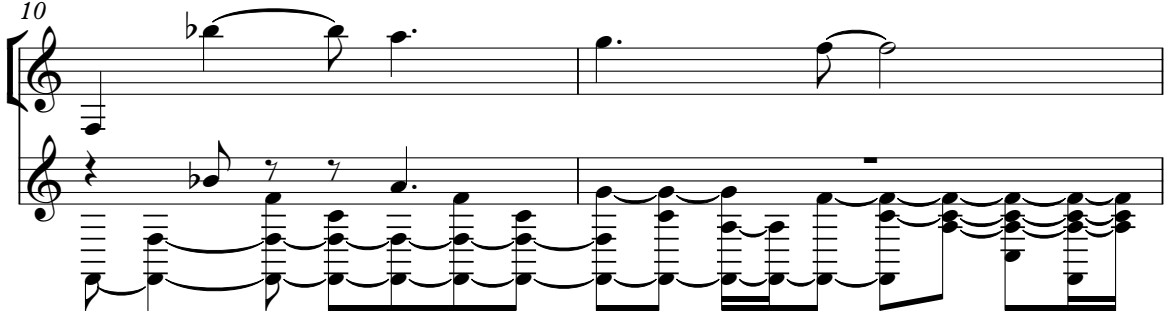

10 

12

A. Bass

E. Bass

Syn. Str.

Solo

14

Syn. Str.

Solo

16

Syn. Str.

Solo

18

H-t. Pno.

Syn. Str.

Solo

21

H-t. Pno.

Solo

24

H-t. Pno.

Solo

27

H-t. Pno.

Syn. Str.

Solo

29

H-t. Pno.

Syn. Str.

Solo

31

H-t. Pno.

Syn. Str.

Solo

33

H-t. Pno.

Syn. Str.

Solo

35

A. Bass

E. Bass

H-t. Pno.

Syn. Str.

Solo

37

A. Bass

E. Bass

H-t. Pno.

Syn. Str.

Solo

39

A. Bass

E. Bass

H-t. Pno.

Syn. Str.

Solo

41

Perc.

A. Bass

E. Bass

H-t. Pno.

Syn. Str.

Solo

43

Perc. A. Bass E. Bass H-t. Pno. Syn. Str. Solo

45

Perc. A. Bass E. Bass H-t. Pno. Syn. Str. Solo

47

Perc. A. Bass E. Bass H-t. Pno. Syn. Str. Solo

49

Perc. A. Bass E. Bass H-t. Pno. Syn. Str. Solo

51

53

55

Perc. A. Bass E. Bass H-t. Pno. Syn. Str. Solo

57

Perc. A. Bass E. Bass H-t. Pno. Syn. Str. Solo

59

Perc.

A. Bass

E. Bass

H-t. Pno.

Syn. Str.

Syn. Str.

Solo

61

Perc.

A. Bass

E. Bass

H-t. Pno.

Syn. Str.

Syn. Str.

Solo

63

Perc.

A. Bass

E. Bass

H-t. Pno.

Syn. Str.

Syn. Str.

Solo

65

Perc.

A. Bass

E. Bass

A.

H-t. Pno.

Syn. Str.

Syn. Str.

Solo

Solo

Solo

68

J. Gtr.

Syn. Str.

Solo

Solo

Solo

Double bar line

70

J. Gtr.

Solo

Solo

Solo

Double bar line

72

J. Gtr.

Solo

Solo

Solo

74

J. Gtr.

H-t. Pno.

Solo

Solo

Solo

76

J. Gtr.

H-t. Pno.

Solo

Solo

Solo

79

J. Gtr.

H-t. Pno.

Solo

Solo

Solo

82

J. Gtr.

H-t. Pno.

Solo

Solo

Two double bar lines are present on the left side of the page, one below the first system and one below the second system.

84

J. Gtr.

H-t. Pno.

Solo

Solo

Two double bar lines are present on the left side of the page, one below the first system and one below the second system.

86

J. Gtr.

E. Bass

H-t. Pno.

Solo

Solo

Two double bar lines are present on the left side of the page, one below the first system and one below the second system.

88

Perc.

J. Gtr.

J. Gtr.

E. Bass

A.

H-t. Pno.

Solo

Solo

Solo

90

Perc. J. Gtr. J. Gtr. A. H-t. Pno. Solo Solo

92

Perc. J. Gtr. J. Gtr. A. H-t. Pno. Solo Solo

94

Perc.

J. Gtr.

J. Gtr.

A.

H-t. Pno.

Solo

Solo

96

Perc.

J. Gtr.

J. Gtr.

A. Bass

A.

H-t. Pno.

Solo

Solo

98

Perc.

J. Gtr.

J. Gtr.

A. Bass

A.

H-t. Pno.

Solo

100

Perc.

J. Gtr.

J. Gtr.

A. Bass

A.

H-t. Pno.

Solo

102

Perc.

J. Gtr.

J. Gtr.

A. Bass

A.

H-t. Pno.

Solo

104

Perc.

J. Gtr.

J. Gtr.

A. Bass

E. Bass

A.

H-t. Pno.

Solo

Solo

Solo

106

J. Gtr.

E. Bass

H-t. Pno.

Solo

Solo

Solo

108

J. Gtr.

E. Bass

H-t. Pno.

Solo

Solo

Solo

111

J. Gtr.

E. Bass

H-t. Pno.

Solo

Solo

113

J. Gtr.

E. Bass

H-t. Pno.

Solo

Solo

115

J. Gtr.

E. Bass

H-t. Pno.

Solo

Solo

117

J. Gtr.

E. Bass

H-t. Pno.

Solo

Solo

119

J. Gtr.

E. Bass

H-t. Pno.

Solo

Solo

121

J. Gtr.

E. Bass

H-t. Pno.

Solo

Solo

123

J. Gtr.

E. Bass

H-t. Pno.

Solo

Solo

125

Perc.

J. Gtr.

A. Bass

E. Bass

H-t. Pno.

Syn. Str.

Solo

127

129

Perc.

J. Gtr.

A. Bass

E. Bass

H-t. Pno.

Syn. Str.

Solo

130

Perc.

J. Gtr.

A. Bass

E. Bass

H-t. Pno.

Syn. Str.

Syn. Str.

Solo

Percussion

ABBA - medley

♩ = 125,000000

40

44

48

52

56

60

64

66

21

Percussion

88

92

96

100

104

20

127

129

4

♩ = 125,000000

68

71

74

80

84

89

93

97

101

105

V.S.

112

116

120

123

10

♩ = 125,000000

87

90

93

96

99

102

105

19

126

129

4

Acoustic Bass ABBA - medley

♩ = 125,000000

11 23

38

44

49

54

59

63

67 29

100

103 20

2

Acoustic Bass

125

128

Electric Bass

ABBA - medley

♩ = 125,000000

11 23

38

44

49

54

59

63

67 19

87 15

2

104

Electric Bass

110

116

119

124

127

Alto

ABBA - medley

♩ = 125,000000

66 21

90

96

101 30

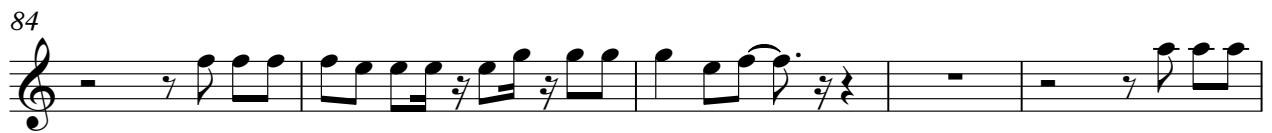

Synth Strings

ABBA - medley

♩ = 125,000000

6

12

18

39

62

69

61

Synth Strings

ABBA - medley

♩ = 125,000000

25

32

41

50

59

67

58

127

4

Solo

ABBA - medley

♩ = 125,000000

4

7

10

12

14

16

18

21

24

V.S.

79

8

91

96

9

110

13

126

128

130

3

Solo

ABBA - medley

♩ = 125,000000

66

69

71

74

77

79

82

84

86

15

Solo

ABBA - medley

♩ = 125,000000

66

69

71

74

77

79

82

84

86

15

Solo

ABBA - medley

♩ = 125,000000

87

90

93

95

98

101

104

29