

# ABBA - Money Money Money

♩ = 119,000160  
Melodie 2

Panpipes  
Drums  
Percussion  
Vibes  
Vibraphone  
DistGuita  
Electric Guitar  
Bass  
Acoustic Bass  
2ndVoice  
Soprano  
Honky-tonk Piano  
FX 5 (Brightness)

4

Perc.  
Vib.  
A. Bass  
H-t. Pno.

7

9

11

13

15

17

19

21

23

Pan.

Perc.

Vib.

E. Gtr.

A. Bass

S.

H-t. Pno.

FX 5

26

Pan.

Perc.

Vib.

E. Gtr.

A. Bass

S.

H-t. Pno.

FX 5

28

Pan.

Perc.

Vib.

E. Gtr.

A. Bass

S.

H-t. Pno.

FX 5

30

Pan.

Perc.

Vib.

E. Gtr.

A. Bass

S.

H-t. Pno.

FX 5

32

Pan.

Perc.

Vib.

E. Gtr.

A. Bass

S.

H-t. Pno.

FX 5

34

Pan.

Perc.

E. Gtr.

A. Bass

S.

H-t. Pno.

FX 5

37

Perc.

Vib.

A. Bass

H-t. Pno.

39

Pan.

Perc.

Vib.

E. Gtr.

A. Bass

H-t. Pno.

FX 5

41

Pan.

Perc.

E. Gtr.

A. Bass

S.

H-t. Pno.

FX 5

44

Pan.

Perc.

A. Bass

S.

H-t. Pno.

FX 5

46

48

50

52

54

Pan.

Perc.

E. Gtr.

A. Bass

H-t. Pno.

FX 5

Detailed description of the musical score: The score is for measures 54 and 55. Measure 54 (labeled '54' at the top) contains six staves. The Pan. staff has a rhythmic pattern of eighth notes with accents. The Perc. staff has a simple rhythmic pattern. The E. Gtr. staff has two sustained notes. The A. Bass staff has a rhythmic pattern of eighth notes. The H-t. Pno. staff has a complex accompaniment with triplets and a melodic line. The FX 5 staff has a rhythmic pattern of eighth notes. Measure 55 continues the patterns from measure 54, with the H-t. Pno. staff showing a triplet and a melodic line.

56

Pan.

Perc.

Vib.

E. Gtr.

A. Bass

S.

H-t. Pno.

FX 5

59

Pan.

Perc.

Vib.

E. Gtr.

A. Bass

S.

H-t. Pno.

FX 5

61

Pan.

Perc.

Vib.

E. Gtr.

A. Bass

S.

H-t. Pno.

FX 5

63

Pan.

Perc.

Vib.

E. Gtr.

A. Bass

S.

H-t. Pno.

FX 5

65

Pan.

Perc.

Vib.

E. Gtr.

A. Bass

S.

H-t. Pno.

FX 5

67

Pan.  
Perc.  
E. Gtr.  
A. Bass  
S.  
H-t. Pno.  
FX 5

70

Perc.  
Vib.  
A. Bass  
H-t. Pno.

72

Pan.

Perc.

Vib.

E. Gtr.

A. Bass

H-t. Pno.

FX 5

74

Pan.

Perc.

Vib.

E. Gtr.

A. Bass

S.

H-t. Pno.

FX 5

76

Pan.

Perc.

Vib.

E. Gtr.

A. Bass

S.

H-t. Pno.

FX 5

78

Pan.

Perc.

Vib.

E. Gtr.

A. Bass

S.

H-t. Pno.

FX 5

80

Pan.

Perc.

Vib.

E. Gtr.

A. Bass

S.

H-t. Pno.

FX 5

82

Pan.

Perc.

E. Gtr.

A. Bass

H-t. Pno.

FX 5

84

86

88

Pan.

Perc.

Vib.

E. Gtr.

A. Bass

H-t. Pno.

FX 5

H-t. Pno.

91

100

Pan.

110

Pan.

120

Pan.

130  
Pan. 

140  
Pan. 

150  
Pan. 

160  
Pan. 

170  
Pan. 

180  
Pan. 

190  
Pan. 

200  
Pan. 

210  
Pan. 

220  
Pan. 

230  
Pan. 

240  
Pan. 

250  
Pan. 

260  
Pan. 

270  
Pan. 

280  
Pan. 

290  
Pan. 

300  
Pan. 

310  
Pan. 

320  
Pan. 

330

Pan.

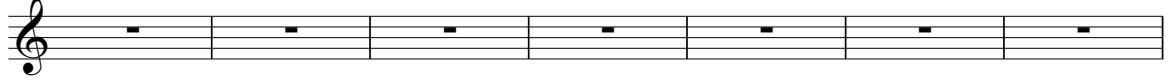

337

Pan.

# ABBA - Money Money Money

Panpipes

♩ = 119,000160  
Melodie 2 **6**

10

14

18

21

27

31

34

Panpipes

82

88

# ABBA - Money Money Money

## Percussion

♩ = 119,000160

Drums

5

10

15

20

25

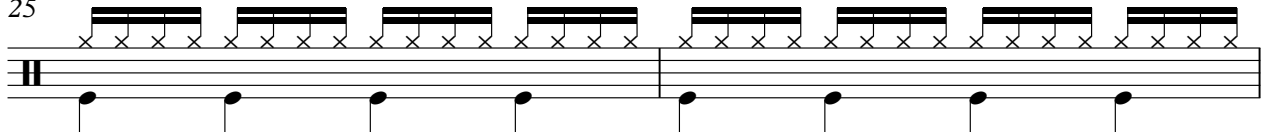

27

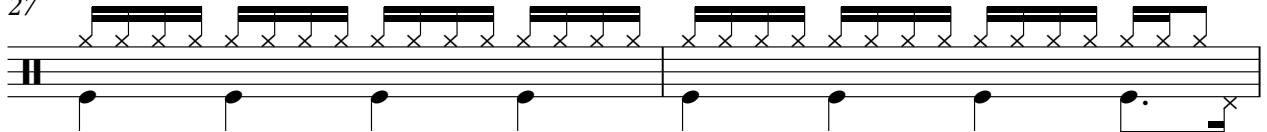

29

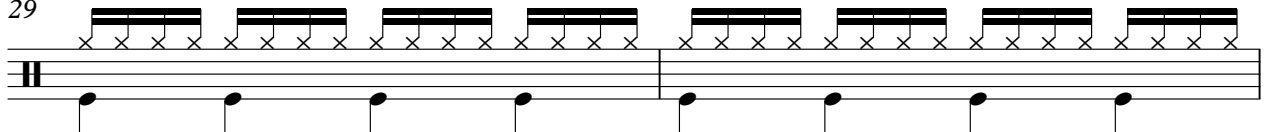

31

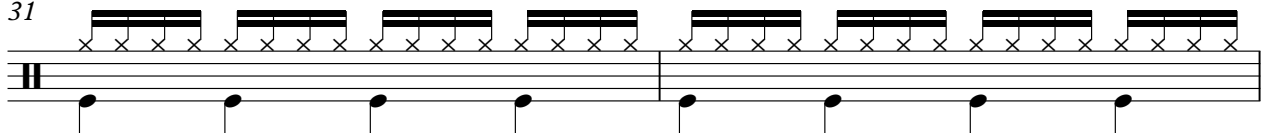

33

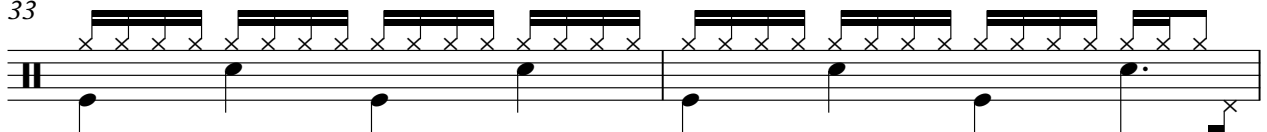

35

2

40

45

50

56

60

62

64

66

68

73

Percussion

76

78

80

82

84

87

**2** **253**

# ABBA - Money Money Money

## Vibraphone

$\text{♩} = 119,000160$   
Vibes

2

Vibraphone

74

79

86

88

Electric Guitar

ABBA - Money Money Money

♩ = 119,000160  
DistGuita **16**

23

28

33

42

56

61

65

2

Electric Guitar

73

78

83

89

# ABBA - Money Money Money

Acoustic Bass

♩ = 119,000160

Bass

5

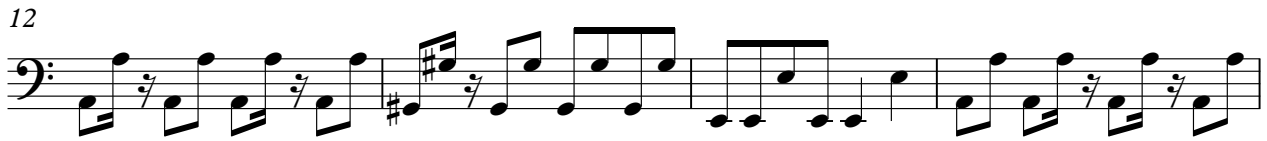

V.S.

43

46

49

51

54

59

64

68

73

76

80

84

88

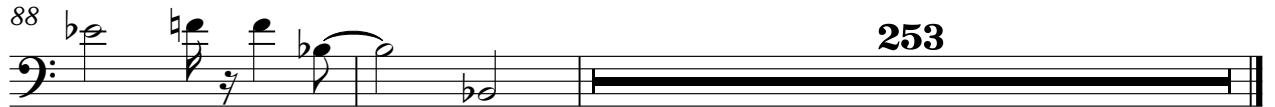

253

# ABBA - Money Money Money

Soprano

♩ = 119,000160  
2ndVoice

9 2

15 9

27

31 3 6

43 2

49 9

61

66 3 4

76

80 3

2

Soprano

85

257

# ABBA - Money Money Money

## Honky-tonk Piano

♩ = 119,000160  
Honkyton

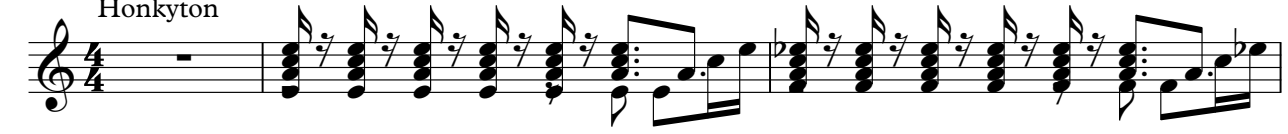

4

7

9

11

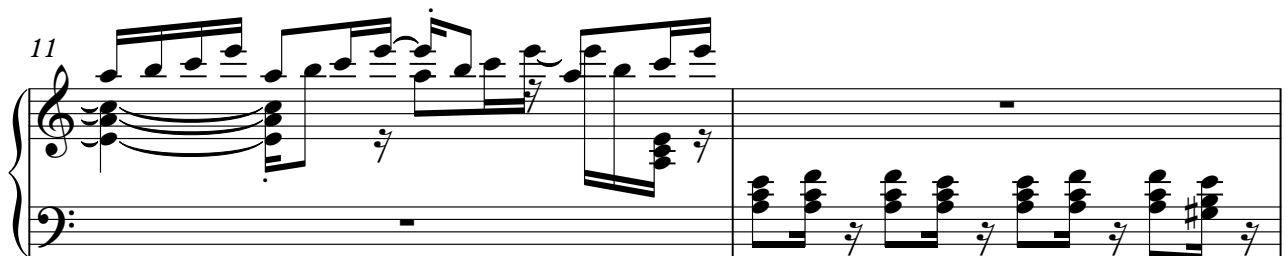

13

V.S.

2

# Honky-tonk Piano

15

17

20

22

24

26

Honky-tonk Piano

28

30

32

35

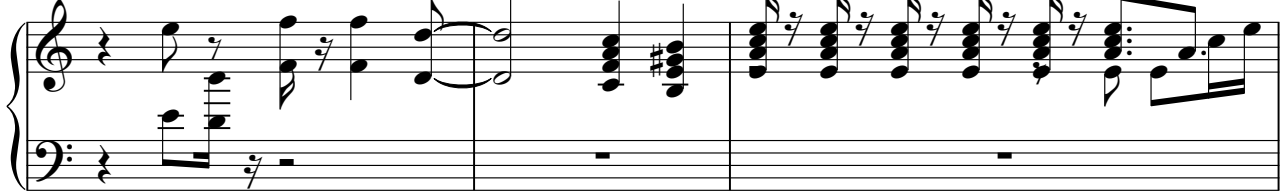

38

40

V.S.

42

44

46

48

50

53

Honky-tonk Piano

55

57

59

61

63

65

68

71

73

75

77

79

81

84

Honky-tonk Piano

87

89

91

251

♩ = 119,000160  
Melodie **6**

10

14

18

21 **2**

27

31

34 **2**

FX 5 (Brightness)

3

82

88
