

ABBA - Money Money Money

♩ = 120,000000

Flute

Alto Flute

Panpipes

Back Vocal

DO AND TIGHTEN UP THE SCREWS FOR RENT.

Timpani

Percussion

Soprano Xylophone

Electric Guitar

Fretless Electric Bass

Electric Piano

♩ = 120,000000

Viola

Solo

5

♩ = 122,000069

Perc.

Sop. Xyl.

E. Bass

♩ = 122,000069

Vla.

Solo

(C) 1994 Tune 1000 Corporation ; EMT Grove Park Music, Inc. Int'l Rights Secured.  
(C) 1994 Tune 1000 Corporation ; EMT Grove Park Music, Inc. Int'l Rights Secured.

8 ♩ = 120,999947

Fl. ♩ = 120,999947

Pan.

I work all night, I work all day to pay the bills I have to pay,

Perc.

E. Bass

Vla.

Solo

11

Fl.

A. Fl.

Pan.

ain't it sad? And still there never seems to be a

Perc.

E. Bass

E. Piano

Vla.

Solo

14

Fl.   
 A. Fl.   
 Pan.   
 Perc.   
 E. Bass   
 E. Piano   
 Vla.   
 Solo   
 Fl.   
 Pan.   
 Perc.   
 E. Gtr.   
 E. Bass   
 Solo   
 Fl.   
 Pan.   
 Perc.   
 E. Gtr.   
 E. Bass   
 Vla.   
 Solo   
 17  $\text{♩} = 120,000000$    
 21  $\text{♩} = 120,000000$    
 $\text{♩} = 120,000000$

sin gle pen ny left for me; that's too bad. In  
 my dreams I have a plan: if I got me awealth y man, I would  
 n't have towork at all, I'd fool around and have a ball.

25

Fl.

A. Fl.

Pan.

Mon ey, mon ey, mon ey, must be fun ny

Timp.

Perc.

Sop. Xyl.

E. Gtr.

E. Bass

Vla.

Solo

28

Fl.

A. Fl.

Pan.

in the rich man's world. Mon ey, mon ey, mon ey,

Perc.

Sop. Xyl.

E. Gtr.

E. Bass

Vla.

Solo

31

Fl.

A. Fl.

Pan.

al ways sun ny in the rich man's world. Ah ah,

Perc.

Sop. Xyl.

E. Gtr.

E. Bass

Vla.

Solo

34

Fl.

Pan.

ah, all the things I could do

Perc.

E. Gtr.

E. Bass

Vla.

Solo

37

Fl.

A. Fl.

Pan.

Timp.

Perc.

Sop. Xyl.

E. Gtr.

E. Bass

Vla.

Solo

if I had a lit tle mon ey. It's a rich man's world.

40

Fl.

A. Fl.

Pan.

Perc.

Sop. Xyl.

E. Gtr.

E. Bass

Vla.

Solo

It's a rich man's world.

43

Fl.

A. Fl.

Pan.

Perc.

E. Bass

Vla.

Solo

A man like that is hard to find, but I

46

Fl.

A. Fl.

Pan.

Perc.

E. Bass

E. Piano

Vla.

Solo

can't get him off my mind, ain't it sad? And

49

Fl.

A. Fl.

Pan.

Perc.

E. Bass

E. Piano

Solo

if he hap pens to be free, I bet he would n't fan cy me; that's too bad.

52

Fl.

A. Fl.

Pan.

Perc.

E. Gtr.

E. Bass

E. Piano

Vla.

Solo

So I must leave, I'll have to go

55

Fl.

Pan.

Perc.

E. Gtr.

E. Bass

Vla.

Solo

to Las Vegas or Monaco, and win a fortune in a game; my

58

Fl.

Pan.

Timp.

Perc.

E. Gtr.

E. Bass

Vla.

Solo

lifewould never be the same.

61

Fl. A. Fl. Pan. Timp. Perc. Sop. Xyl. E. Gtr. E. Bass Vla. Solo

Mon ey, mon ey, mon ey, must be fun ny in the rich man's world.

64

Fl. A. Fl. Pan. Perc. Sop. Xyl. E. Gtr. E. Bass Vla. Solo

Mon ey, mon ey, mon ey,

66

Fl.

A. Fl.

Pan.

al ways sun ny in the rich man's world. Ah ah,

Perc.

Sop. Xyl.

E. Gtr.

E. Bass

Vla.

Solo

69

Fl.

Pan.

ah, all the things I could do

Perc.

E. Gtr.

E. Bass

Vla.

Solo

72

Fl. A. Fl. Pan. Timp. Perc. Sop. Xyl. E. Gtr. E. Bass Vla. Solo

if I had a lit tle mon ey. It's a rich man's world.

75

Fl. A. Fl. Pan. Timp. Perc. Sop. Xyl. E. Gtr. E. Bass Vla. Solo

Mon ey, mon ey, mon ey,

78

Fl.

A. Fl.

Pan.

must be fun ny in the rich man's world. Mon

Perc.

Sop. Xyl.

E. Gtr.

E. Bass

Vla.

Solo

81

Fl.

A. Fl.

Pan.

ey, mon ey, mon ey, al waysun ny in the rich man's world.

Perc.

Sop. Xyl.

E. Gtr.

E. Bass

Vla.

Solo

84

Fl.

A. Fl.

Pan.

Perc.

E. Gtr.

E. Bass

Vla.

Solo

Ah ah, ah,

87

Fl.

A. Fl.

Pan.

Timp.

Perc.

E. Gtr.

E. Bass

Vla.

Solo

all the things I could do if I had a little money.

90

Fl.

A. Fl.

Pan.

It's a rich man's world.

Perc.

Sop. Xyl.

E. Gtr.

E. Bass

Vla.

Solo

93

Fl.

A. Fl.

Pan.

It's a rich man's world.

Timp.

Perc.

Sop. Xyl.

E. Bass

Vla.

Solo

# Money Money Money

## Flute

♩ = 120,000000    ♩ = 122,000069    ♩ = 120,999947

6

11

15    ♩ = 120,000000

20    ♩ = 120,000000

26

30

34

38

(C) 1994 Tune 1000 Corporation ;EMI Grove Park Music, Inc. Int'l Rights Secured.  
(C) 1994 Tune 1000 Corporation ;EMI Grove Park Music, Inc. Int'l Rights Secured.

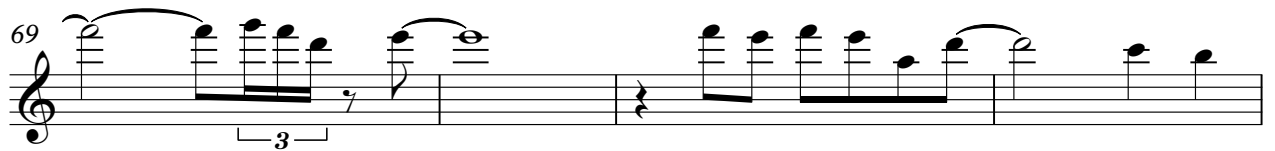
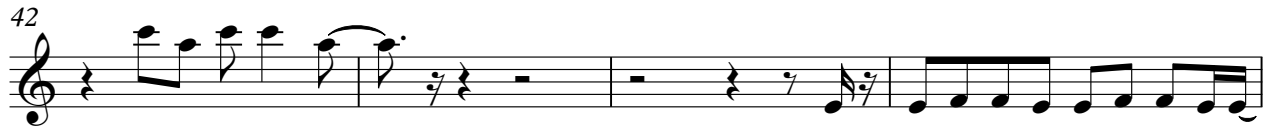

85 Flute 3

90

Alto Flute

77

81

85

3

91

# Money Money Money

Panpipes

♩ = 120,000000    ♩ = 122,000069    ♩ = 120,999947

Back Vocal **6**

Oh, it's not a sign of the times, it's not a sign of the times, it's not a sign of the times, it's not a sign of the times, it's not a sign of the times, it's not a sign of the times.

13

the world is a sign of the times; that's bad. In my dreams I have a plan: if I got the wealth

20

man, would I have it all, I'd fool the world. Money, money, money, money,

28

in the world. Money, money, money, money, in the world. Ah, ah,

36

in the world if I had the money. It's a rich man's world. It's a rich man's world.

44

A man like that is hard to find, but I can't get it off my mind, ain't sad? And

49

in the world, it's not a sign of the times; that's bad. Some day, I'll have to go to the gas station and

57

at the gas station, I would be the money, money, money, in the world. Money, money,

66

money, in the world. Ah, ah, in the world if I had the money.

74

It's a rich man's world. Money, money, money, in the world. Money, money, money,

(C) 1994 Tune 1000 Corporation ; EMI Grove Park Music, Inc. Int'l Rights Secured.  
(C) 1994 Tune 1000 Corporation ; EMI Grove Park Music, Inc. Int'l Rights Secured.

2

# Panpipes

83

in the rich man's world.

Ahah,

ah,

all the things I could

88

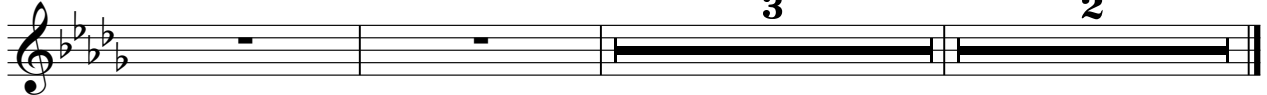

if I had a little money.

It's a rich man's world.

It's a rich man's world.

# Money Money Money

## Timpani

$\text{♩} = 120,000000$     $\text{♩} = 122,000069$     $\text{♩} = 120,999947$     $\text{♩} = 120,000000$

6   3   7   5

24  $\text{♩} = 120,000000$

10

38

21

62

10   2

77

10

90

3   3   3   6   3

(C) 1994 Tune 1000 Corporation ;EMI Grove Park Music, Inc. Int'l Rights Secured.  
(C) 1994 Tune 1000 Corporation ;EMI Grove Park Music, Inc. Int'l Rights Secured.

# Money Money Money

## Percussion

♩ = 120,000000      ♩ = 122,000069      ♩ = 120,999947

**6**

11

16

21

26

28

30

32

34

36

(C) 1994 Tune 1000 Corporation ;EMI Grove Park Music, Inc. Int'l Rights Secured.  
(C) 1994 Tune 1000 Corporation ;EMI Grove Park Music, Inc. Int'l Rights Secured.

V.S.

38

41

48

53

58

62

64

66

68

70

72

74

77

79

81

83

85

87

89

91

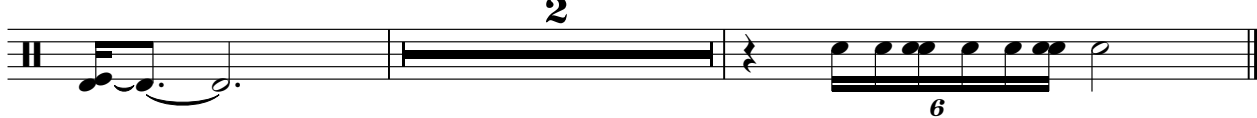

# Money Money Money

## Soprano Xylophone

♩ = 120,000000

2

5

♩ = 122,000069   ♩ = 120,999947   ♩ = 120,000000

3   7   5

22

♩ = 120,000000

2

28

32

6

40

43

18

64

67

6

(C) 1994 Tune 1000 Corporation ;EMI Grove Park Music, Inc. Int'l Rights Secured.  
(C) 1994 Tune 1000 Corporation ;EMI Grove Park Music, Inc. Int'l Rights Secured.

# Money Money Money

## Electric Guitar

♩ = 120,000000   ♩ = 122,000069   ♩ = 120,999947   ♩ = 120,000000

**6**   **3**   **7**

20  = 120,000000

26

32

38 **13**

56

62

68

72

(C) 1994 Tune 1000 Corporation ;EMI Grove Park Music, Inc. Int'l Rights Secured.  
(C) 1994 Tune 1000 Corporation ;EMI Grove Park Music, Inc. Int'l Rights Secured.

77

83

88

3

# Money Money Money

Fretless Electric Bass

♩ = 120,000000 ♩ = 122,000069

5

8

10 ♩ = 120,999947

13

16 ♩ = 120,000000

19

21

(C) 1994 Tune 1000 Corporation ;EMI Grove Park Music, Inc. Int'l Rights Secured.  
(C) 1994 Tune 1000 Corporation ;EMI Grove Park Music, Inc. Int'l Rights Secured.

24 ♩ = 120,000000

28

33

37

42

45

48

50

53

56

60

65

69

73

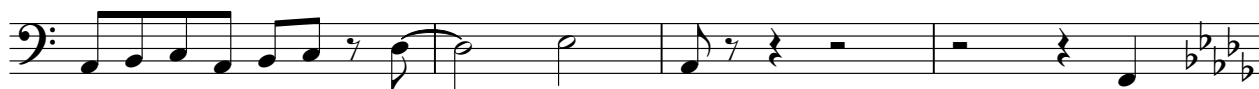

77

82

86

90

# Money Money Money

Electric Piano

♩ = 120,000000    ♩ = 122,000069    ♩ = 120,999947

6 3 2

15

♩ = 120,000000    ~~♩ = 120,000000~~    ♩ = 120,000000

5 23

47

2

52

24 18

(C) 1994 Tune 1000 Corporation ;EMI Grove Park Music, Inc. Int'l Rights Secured.  
(C) 1994 Tune 1000 Corporation ;EMI Grove Park Music, Inc. Int'l Rights Secured.

# Money Money Money

Viola

(C) 1994 Tune 1000 Corporation ;EMI Grove Park Music, Inc. Int'l Rights Secured.  
(C) 1994 Tune 1000 Corporation ;EMI Grove Park Music, Inc. Int'l Rights Secured.

V.S.

75

77

79

81

82

84

87

91

93

# Money Money Money

## Solo

♩ = 120,000000

2

5

♩ = 122,000069

7

9

♩ = 120,999947

12

14

16

♩ = 120,000000

18

20

22

♩ = 120,999947

© 1994 Tune 1000 Corporation ; EMI Grove Park Music, Inc. Int'l Rights Secured.  
© 1994 Tune 1000 Corporation ; EMI Grove Park Music, Inc. Int'l Rights Secured.

V.S.

♩ = 120,000000

