

ABBA - mother

♩ = 135,000137

Piccolo

Bass Flute

Soprano Saxophone

Baritone Saxophone

Percussion

Electric Guitar

Electric Bass

Electric Clavichord

Synth Bass

FX 5 (Brightness)

FX 5 (Brightness)
Back Vocal
DO NOT TALK TO ME IN THAT TONE

Solo

(C) 1994 Tune 1000 Corporation ;EMI Grove Park Music, Inc. Int'l Rights Secured.
(C) 1994 Tune 1000 Corporation ;EMI Grove Park Music, Inc. Int'l Rights Secured.

3

Perc.

E. Bass

S. Bass

FX 5

FX 5

6

Perc.

E. Bass

S. Bass

FX 5

FX 5

8

Perc.

E. Bass

S. Bass

FX 5

FX 5

Double bar lines are present on the left side of the page, separating the measures.

10

12

14 ♩ = 136,000153

Picc.

B. Fl.

Perc.

E. Gtr.

E. Bass

S. Bass

FX 5

FX 5

Solo

You're so hot teas in' me. So you're blue,

♩ = 136,000153

17

Picc.

B. Fl.

Perc.

E. Gtr.

E. Bass

FX 5

Solo

but I can't take a chance on a chick like you;

19

Picc.

B. Fl.

Perc.

E. Gtr.

E. Bass

FX 5

Solo

it's some thin' I couldn't do.

22

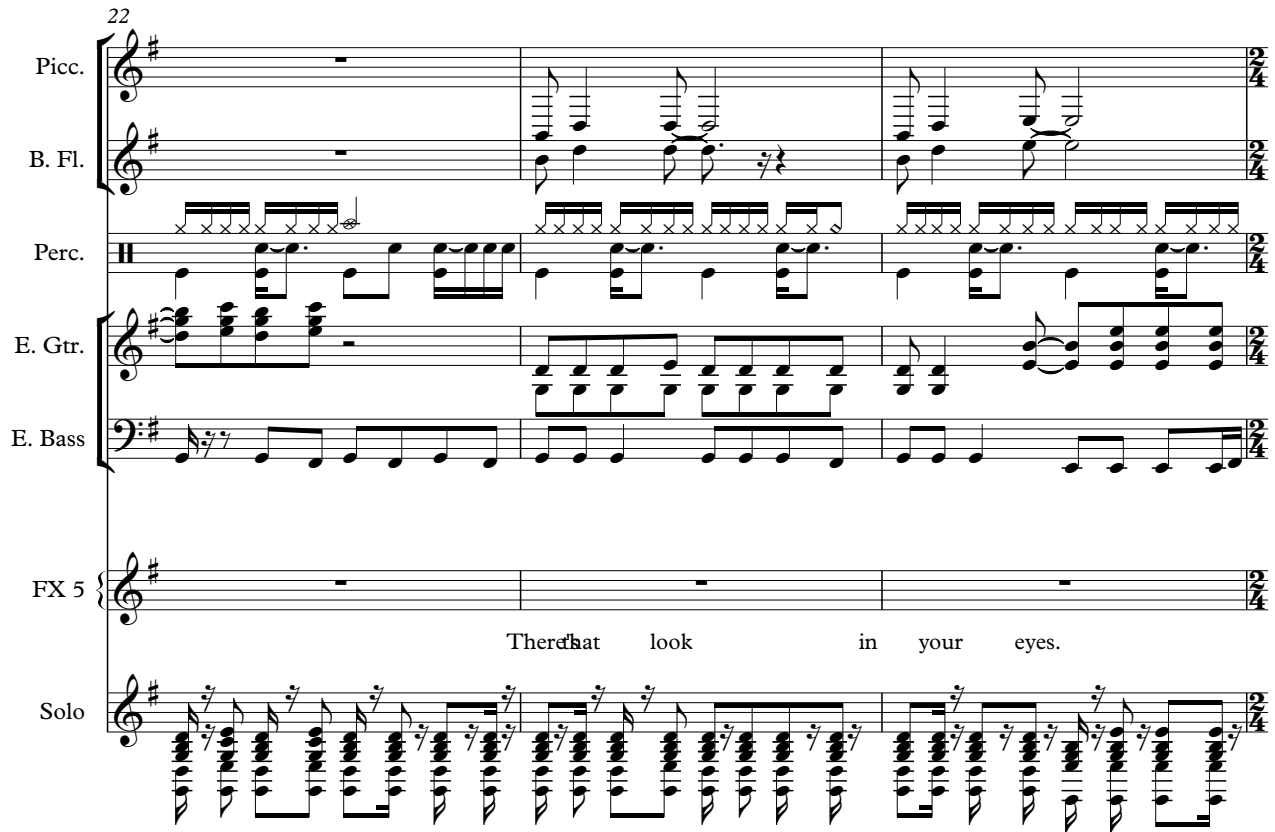

Picc.

B. Fl.

Perc.

E. Gtr.

E. Bass

FX 5

Solo

There's that look in your eyes.

25

Picc.

B. Fl.

Perc.

E. Gtr.

E. Bass

FX 5

I can read in your face that your feelings are driving you wild,

Solo

28

Picc.

B. Fl.

Perc.

E. Gtr.

E. Bass

FX 5

ah, but girl, you're only a child.

Solo

♩ = 137,000061

31

Picc.

B. Fl.

Bari. Sax.

Perc.

E. Gtr.

E. Bass

♩ = 137,000061

FX 5

Solo

Well, I could dance with you, honey, if

33

Picc.

B. Fl.

Bari. Sax.

Perc.

E. Gtr.

E. Bass

FX 5

Solo

you think it's funny. Does your mother know that you're out?

35

Picc.

B. Fl.

Bari. Sax.

Perc.

E. Gtr.

E. Bass

FX 5

Solo

And I could chat with you, ba by, flirt

37

Picc.

B. Fl.

Bari. Sax.

Perc.

E. Gtr.

E. Bass

FX 5

Solo

a lit tle may be. Does your moth er know that you're out?

♩ = 136,000153

39

Picc.

B. Fl.

Bari. Sax.

Perc.

E. Gtr.

E. Bass

E. Clav.

♩ = 136,000153

FX 5

Solo

Take it eas y, take it eas y, bet ter slow

41

Picc.

B. Fl.

Perc.

E. Gtr.

E. Bass

E. Clav.

FX 5

Solo

down, girl, that's no way to go. Does your

43 ♩ = 135,000137

Picc.

B. Fl.

Perc.

E. Bass

E. Clav.

FX 5

Solo

moth er know? Take it eas y, take it eas y, try to cool

45

Picc.

B. Fl.

Perc.

E. Bass

E. Clav.

FX 5

Solo

it, girl, take it nice and slow. Does your moth

47

Picc.

B. Fl.

Perc.

E. Bass

E. Clav.

S. Bass

FX 5

FX 5

Solo

er know?

49

Perc.

E. Bass

S. Bass

FX 5

FX 5

51

53

♩ = 136,000153

55

Picc.

B. Fl.

Perc.

E. Gtr.

E. Bass

E. Clav.

S. Bass

FX 5

FX 5

Solo

I can see what

57

Picc.

B. Fl.

Perc.

E. Gtr.

E. Bass

FX 5

Solo

you want, but you seem pret ty young to be search

60

Picc.

B. Fl.

Perc.

E. Gtr.

E. Bass

FX 5

Solo

in' for thatkind of fun, so may be I'm not the one.

63

Picc.

B. Fl.

Perc.

E. Gtr.

E. Bass

FX 5

Solo

Now you're

65

Picc.

B. Fl.

Perc.

E. Gtr.

E. Bass

FX 5

Solo

so cute, I like your style, and I know

68

Picc.

B. Fl.

Perc.

E. Gtr.

E. Bass

FX 5

Solo

what you mean when you give me a flash of that smile,

70

♩ = 137,000

Picc.

B. Fl.

Perc.

E. Gtr.

E. Bass

FX 5

Solo

smile, but girl, you're not ly a child.

♩ = 137,000

73

Picc.

B. Fl.

Bari. Sax.

Perc.

E. Gtr.

E. Bass

FX 5

Solo

Well, I could dance with you, honey, if

75

Picc.

B. Fl.

Bari. Sax.

Perc.

E. Gtr.

E. Bass

FX 5

Solo

you think it's funny. Does your mother know that you're out?

77

Picc.

B. Fl.

Sop. Sax.

Bari. Sax.

Perc.

E. Gtr.

E. Bass

FX 5

Solo

And I could chat with you, ba by, flirt

79

Picc.

B. Fl.

Sop. Sax.

Bari. Sax.

Perc.

E. Gtr.

E. Bass

FX 5

Solo

a lit tle may be. Does your moth er know that you're out?

81 $\text{♩} = 135,000137$ $\text{♩} = 134,000061$

Picc.

B. Fl.

Sop. Sax.

Bari. Sax.

Perc.

E. Gtr.

E. Bass

E. Clav.

FX 5 $\text{♩} = 135,000137$ $\text{♩} = 134,000061$

Solo

Take it eas y, take it eas y, bet ter slow

83

Picc.

B. Fl.

Perc.

E. Gtr.

E. Bass

E. Clav.

FX 5

Solo

down, girl, that's no way to go. Does your moth

85

Picc.

B. Fl.

Perc.

E. Bass

E. Clav.

FX 5

Solo

er know? Take it eas y, take it eas y, try to cool

87

Picc.

B. Fl.

Perc.

E. Bass

E. Clav.

FX 5

Solo

it, girl, take it nice and slow. Does your moth

89

Picc.

B. Fl.

Bari. Sax.

Perc.

E. Gtr.

E. Bass

E. Clav.

FX 5

Solo

er know? Well, I could dance

♩ = 135,000137 ♩ = 136,000153

91

Picc.

B. Fl.

Bari. Sax.

Perc.

E. Gtr.

E. Bass

FX 5

Solo

with you, hon ey, if you think it's fun ny. Does

93

Picc.

B. Fl.

Bari. Sax.

Perc.

E. Gtr.

E. Bass

FX 5

Solo

your moth er know that you're out? And I could

95

Picc.

B. Fl.

Bari. Sax.

Perc.

E. Gtr.

E. Bass

FX 5

chat with you, ba by, flirt a lit tle may be. Does

Solo

97

Picc.

B. Fl.

Bari. Sax.

Perc.

E. Gtr.

E. Bass

FX 5

your moth er know that you're out? Well, I couldance

Solo

99

Picc.

B. Fl.

Sop. Sax.

Bari. Sax.

Perc.

E. Gtr.

E. Bass

FX 5

Solo

with you, hon ey, if you think it's fun ny. Does

101

Picc.

B. Fl.

Sop. Sax.

Bari. Sax.

Perc.

E. Gtr.

E. Bass

FX 5

Solo

youmoth er knowthatyou're out? And Icouldchat with you, ba by, flirt

104

Picc.

B. Fl.

Sop. Sax.

Bari. Sax.

Perc.

E. Gtr.

E. Bass

FX 5

Solo

a lit tle may be. Does your moth er know that you're out?

106

Picc.

B. Fl.

Sop. Sax.

Bari. Sax.

Perc.

E. Gtr.

E. Bass

FX 5

Solo

Well, I could dance with you, honey, if

108

Picc.

B. Fl.

Sop. Sax.

Bari. Sax.

Perc.

E. Gtr.

E. Bass

FX 5

Solo

you think it's fun ny. Does your moth er know that you're out?

110

Picc.

B. Fl.

Sop. Sax.

Bari. Sax.

Perc.

E. Gtr.

E. Bass

Solo

other

Piccolo

♩ = 135,000137 **13** ♩ = 136,000153

17

21

27

32 ♩ = 137,000061

36

40 ♩ = 136,000153

44 ♩ = 135,000137

46 **8**

(C) 1994 Time 1000 Corporation ;EMI Grove Park Music, Inc. Int'l Rights Secured.
(C) 1994 Time 1000 Corporation ;EMI Grove Park Music, Inc. Int'l Rights Secured.

Piccolo

56 ♩ = 136,000153

98

101

105

108

other

Bass Flute

♩ = 135,000137 ♩ = 136,000153

13

18

23

28

32 ♩ = 137,000061

36

40 ♩ = 136,000153

44 ♩ = 135,000137

46 **8**

(C) 1994 Tune 1000 Corporation ;EMI Grove Park Music, Inc. Int'l Rights Secured.
(C) 1994 Tune 1000 Corporation ;EMI Grove Park Music, Inc. Int'l Rights Secured.

56 ♩ = 136,000153

61

66

71

♩ = 137,000061

76

80

♩ = 135,000137

♩ = 134,000061

84

88

♩ = 135,000137 ♩ = 136,000153

93

97

101

105

108

other

Soprano Saxophone

♩ = 135,000137 ♩ = 136,000153

13 2 8

26 ♩ = 137,000061 ♩ = 136,000153 ♩ = 135,000137 ♩ = 136,000153

6 8 4 12 2

58 ♩ = 137,000153

8 4 6

78

82 ♩ = 135,000137 ♩ = 134,000061 ♩ = 135,000137 ♩ = 136,000153

7 9

101

105

109

(C) 1994 Tune 1000 Corporation ;EMI Grove Park Music, Inc. Int'l Rights Secured.
(C) 1994 Tune 1000 Corporation ;EMI Grove Park Music, Inc. Int'l Rights Secured.

other

Baritone Saxophone

Measure 13: $\text{♩} = 135,000137$ (Fingering: 13)

Measure 26: $\text{♩} = 137,000061$ (Fingering: 5)

Measure 38: $\text{♩} = 136,000153$ (Fingering: 4), $\text{♩} = 135,000137$ (Fingering: 12), $\text{♩} = 136,000153$ (Fingering: 2)

Measure 58: $\text{♩} = 137,000061$ (Fingering: 8, 4)

Measure 80: $\text{♩} = 135,000137$ (Fingering: 7), $\text{♩} = 134,000137$ (Fingering: 7)

(C) 1994 Tune 1000 Corporation ;EMI Grove Park Music, Inc. Int'l Rights Secured.
(C) 1994 Tune 1000 Corporation ;EMI Grove Park Music, Inc. Int'l Rights Secured.

2

Baritone Saxophone

89 $\text{♩} = 135,000137$ $\text{♩} = 136,000153$

93

97

101

105

109

other

Percussion

♩ = 135,000137
4

7

9

11

13

♩ = 136,000153

15

18

20

22

24

(C) 1994 Tune 1000 Corporation ;EMI Grove Park Music, Inc. Int'l Rights Secured.
(C) 1994 Tune 1000 Corporation ;EMI Grove Park Music, Inc. Int'l Rights Secured.

V.S.

Percussion

27

29

31

$\text{♩} = 137,000061$

33

35

38

$\text{♩} = 136,000153$

41

43

$\text{♩} = 135,000137$

45

47

Percussion

49

51

53

55

♩ = 136,000153

57

60

62

65

68

70

V.S.

Percussion

♩ = 137,000061

72

74

76

78

80

82

♩ = 135,000137

♩ = 134,000061

84

86

88

♩ = 135,000137

90

♩ = 136,000153

92

94

96

98

101

104

106

108

110

other

Electric Guitar

(C) 1994 Tune 1000 Corporation ;EMI Grove Park Music, Inc. Int'l Rights Secured.
(C) 1994 Tune 1000 Corporation ;EMI Grove Park Music, Inc. Int'l Rights Secured.

52

56 $\text{♩} = 136,000153$

60

64

68

72 $\text{♩} = 137,000061$

76

80 $\text{♩} = 135,000137$ $\text{♩} = 134,000061$

89 $\text{♩} = 135,000137$ $\text{♩} = 136,000153$

93

97

101

105

109

other

Electric Bass

♩ = 135,000137

5

8

11

14 ♩ = 136,000153

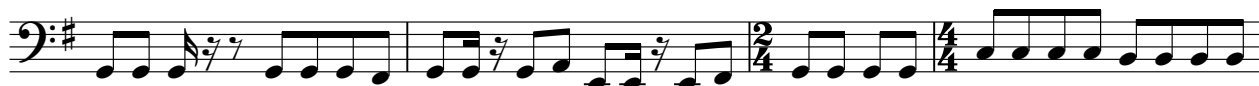

18

22

26

30

♩ = 137,000061

34

(C) 1994 Tune 1000 Corporation ;EMI Grove Park Music, Inc. Int'l Rights Secured.
(C) 1994 Tune 1000 Corporation ;EMI Grove Park Music, Inc. Int'l Rights Secured.

V.S.

2

Electric Bass

38

♩ = 136,000153

42

♩ = 135,000137

45

48

51

54

♩ = 136,000153

58

62

65

69

♩ = 137,000153

73

77

81

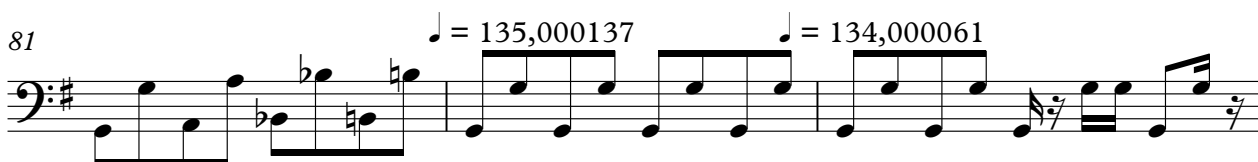

84

87

90

94

98

101

105

V.S.

109

other

Electric Clavichord

♩ = 135,000137 ♩ = 136,000153

13 2 8

26 ♩ = 137,000061 ♩ = 136,000153

6 8

42 ♩ = 135,000137

♩ = 135,000137

45 8

8

56 ♩ = 136,000153 8

♩ = 136,000153 8

67 4 10 ♩ = 137,000

4 10 ♩ = 137,000

(C) 1994 Tune 1000 Corporation ;EMI Grove Park Music, Inc. Int'l Rights Secured.
(C) 1994 Tune 1000 Corporation ;EMI Grove Park Music, Inc. Int'l Rights Secured.

2

Electric Clavichord

82 ♩ = 135,000137

♩ = 134,000061

85

88

♩ = 135,000137

♩ = 136,0001

23

other

Synth Bass

♩ = 135,000137

5

8

11

14 ♩ = 136,000153

32 ♩ = 137,000061 ♩ = 136,000153 ♩ = 135,000137

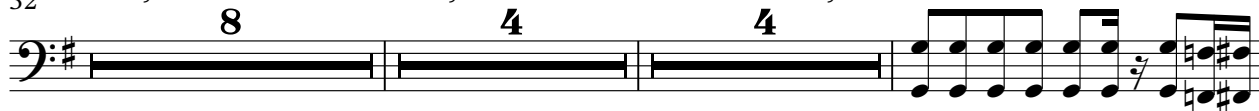

49

52

55 ♩ = 136,000153

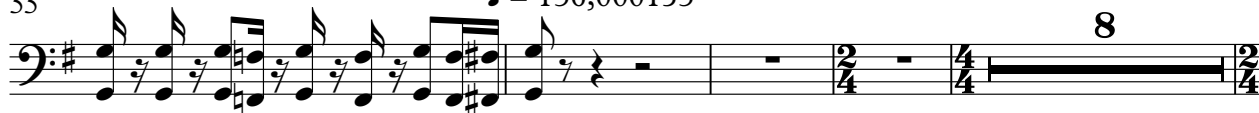

67

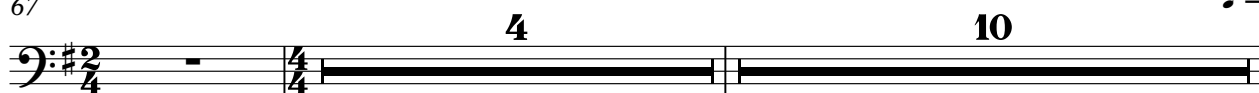

♩ = 137,000061

(C) 1994 Tune 1000 Corporation ;EMI Grove Park Music, Inc. Int'l Rights Secured.
(C) 1994 Tune 1000 Corporation ;EMI Grove Park Music, Inc. Int'l Rights Secured.

2

Synth Bass

82 ♪ = 135,000137

♪ = 134,000061 ♪ = 135,000137

♪ = 136,0001

7

23

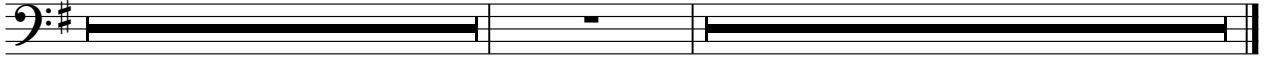

other

FX 5 (Brightness)

♩ = 135,000137

4

6

8

10

12

14 ♩ = 136,000153

8

26 ♩ = 137,000061 ♩ = 136,000153 ♩ = 135,000137

6 8 4 4

(C) 1994 Tune 1000 Corporation ;EMI Grove Park Music, Inc. Int'l Rights Secured.
(C) 1994 Tune 1000 Corporation ;EMI Grove Park Music, Inc. Int'l Rights Secured.

48

50

52

54

♩ = 136,000153

2

58

8

4

72

10

♩ = 137,000067

7

♩ = 134,000061

♩ = 135,000137

23

♩ = 136,0001

other

FX 5 (Brightness)

♩ = 135,000137
Back Vocal

NOT FIGHTING WITH YOU FOR REAL.

And that's why I fight with you for real. I can read your face
 and make out like you're not. There's a look in your eyes.
 I can read you like a book. You're so hot, teas in' me. You're blue,
 and I'm a girl who's blue. You're a girl who's blue.
 I can read you like a book. You're so hot, teas in' me. You're blue,
 and I'm a girl who's blue. You're a girl who's blue.

FX 5 (Brightness)

♩ = 135,000137

42

to go. Does mother know Takes take easy cool it, girl, take nice and slow Does mother know?

48

50

52

54

57

you want, but you seem pretty good in the hand of fun, smile, I hope. Now we scout, I

66

like style, and I know when you give me a smile, girl, child.

73

Well, hate with you, if you're fun? Does you know? And I'd chat with you, girl, child. Does

80

you know? Takes take easy, slow down girl, that's way go. Does mother know? Takes take easy, cool

87

it, girl, take nice and slow. Does mother know? Well, hate with you, if you're fun? Does you know?

94

And could chat with baby, flirt a little maybe. Does your mother know? Well, I hate with honey, if you think funny. Does

101

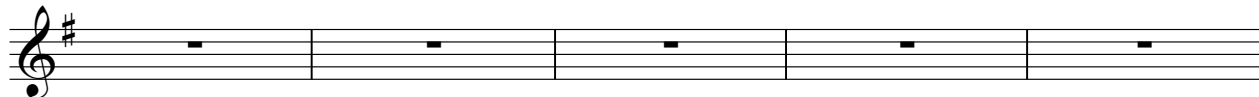

you think you're hot? And could chat with baby, flirt a little maybe. Does your mother know?

106

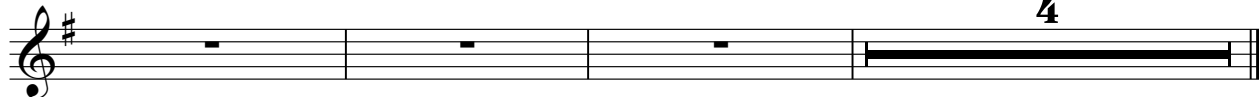

Well, I hate with honey, if you think funny. Does your mother know that you're out?

other

Solo

♩ = 135,000137

9

12

15

18

21

23

26

28

31

34

♩ = 137,000061

© 1994 Tune-1000 Corporation; EMI Grove Park Music, Inc. Int'l Rights Secured.
© 1994 Tune-1000 Corporation; EMI Grove Park Music, Inc. Int'l Rights Secured.

V.S.

37

40 = 136,000 153

43 = 135,000 137

46 4

52

55 = 136,000 153

58

61

64

66

69

72 = 137,00006

75

78

81 = 135,000137 = 134,000061

84

87 = 135,000

90 = 136,000153

93

96

V.S.

99

102

105

108

110
