

ABBA - My mama said

♩ = 103,000046

Melody

Drums

Bells

Lead Guitar

Guitar

Bass

Piano

♩ = 103,000046

5

Drums

Bells

Guitar

Bass

Piano

8

Melody

Drums

Guitar

Bass

Piano

12

Melody

Drums

Guitar

Bass

Piano

16

Melody

Drums

Guitar

Bass

Piano

19

Melody
Drums
Guitar
Bass
Piano

23

Melody
Drums
Guitar
Bass
Piano

26

Melody
Drums
Guitar
Bass
Piano

29

Melody
Drums
Bells
Guitar
Bass
Piano

33

Drums

Bells

Guitar

Bass

Piano

36

Melody

Drums

Guitar

Bass

Piano

39

Melody

Drums

Guitar

Bass

Piano

42

Melody

Drums

Guitar

Bass

Piano

45

Melody
Drums
Guitar
Bass
Piano

48

Melody
Drums
Bells
Guitar
Bass
Piano

51

Drums

Bells

Guitar

Bass

Piano

54

Drums

Lead Guitar

Guitar

Bass

56

Drums

Lead Guitar

Guitar

Bass

58

Drums

Lead Guitar

Guitar

Bass

60

Drums

Lead Guitar

Guitar

Bass

62

Melody

Drums

Lead Guitar

Guitar

Bass

Piano

65

Melody

Drums

Guitar

Bass

67

Melody

Drums

Guitar

Bass

Piano

70

Melody

Drums

Guitar

Bass

Piano

73

Melody
Drums
Guitar
Bass
Piano

76

Melody
Drums
Guitar
Bass
Piano

79

Melody

Drums

Bells

Lead Guitar

Guitar

Bass

Piano

82

Melody

Drums

Bells

Lead Guitar

Guitar

Bass

Piano

84

Melody

Drums

Bells

Lead Guitar

Guitar

Bass

Piano

ABBA - My mama said

Melody

♩ = 103,000046

7

11

15

19

23

26

29

5

ABBA - My mama said

Drums

♩ = 103,000046

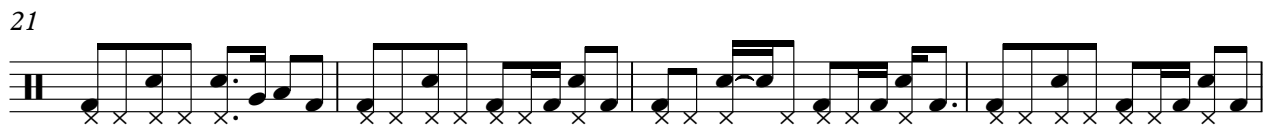

V.S.

39

41

45

49

53

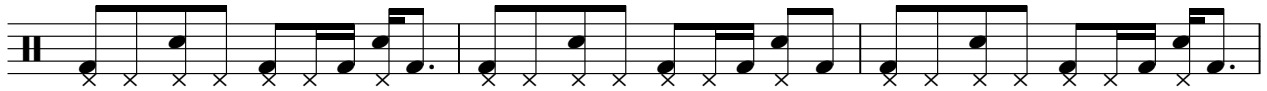

56

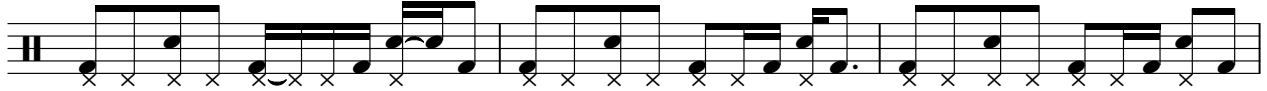

59

62

66

68

72

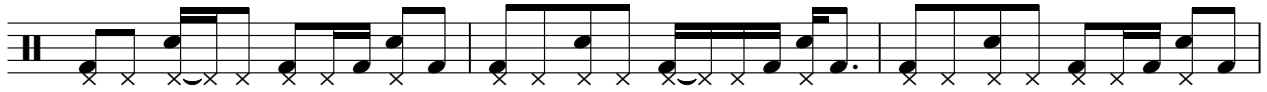

75

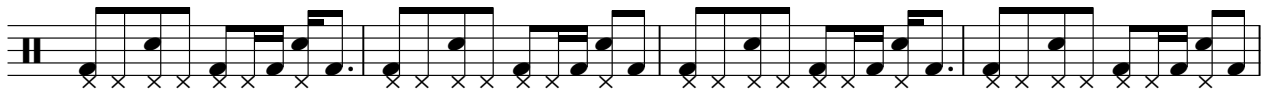

79

83

Bells

ABBA - My mama said

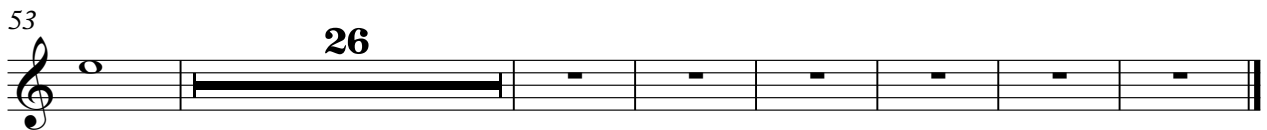

Lead Guitar

ABBA - My mama said

♩ = 103,000046

53

56

58

60

63

17

ABBA - My mama said

Guitar

♩ = 103,000046

9

15

21

27

32

39

45

51

55

V.S.

57

59

61

66

70

74

78

81

84

ABBA - My mama said

Bass

♩ = 103,000046

7

12

18

24

31

36

40

46

53

V.S.

56

59

62

65

70

77

82

Piano

ABBA - My mama said

♩ = 103,000046

10

18

27

33

42

V.S.

48

54

69

76

80

83
