

ABBA - One man one woman

♩ = 140,000137

Melody

Drums

Piano

Guitar

Bass

Strings

♩ = 140,000137

11

Melody

Drums

Piano

Guitar

Bass

Strings

19

Melody

Drums

Piano

Guitar

Bass

Strings

14 9 12 12 9 12 16 12 12 5 8 5 5
14 14 14 9 9 14 14 7 7 3

27

Melody

Drums

Piano

Guitar

Bass

Strings

7 9 10 9 5 2 2 2 0 1 0 3 1 0 0 12 12 9
3 3 5 5 2 2 2 14 14 10 12 9

35

Melody

Drums

Piano

Guitar

Bass

Strings

9 12 12 9 12 16 14 12 4 12 12 5 8 5 5
14 14 14 14 9 14 14 14 7 3

43

Melody

Drums

Piano

Guitar

Bass

Strings

7 9 10 10 9 9 5 9 9 9 9 12 13 13 12 12 12 12
3 10 10 5 18 6 15 15 14 14 14 10

51

Melody

Drums

Piano

Guitar

Bass

Strings

60

Melody

Drums

Piano

Guitar

Bass

Strings

68

Melody

Drums

Piano

Guitar

Bass

Strings

77

Melody

Drums

Piano

Guitar

Bass

Strings

Melody

Drums

Piano

Guitar

	0	0	2 5 7	7	2	5 7	7 5 5	3 2 5 7	4 0 4
T	0	0	3 7 10	10	3	9 9 7 7			
A	2	1	2 7 11	11	4	9 9 7 7			
B									

Bass

Strings

94

Melody

Drums

Piano

Guitar

Bass

Choir

Strings

102

Melody

Drums

Piano

Guitar

Bass

Choir

Strings

110

Melody

Drums

Piano

Guitar

Bass

Choir

Strings

Measure	1	2	3	4	5	6	7	8	9	10	11	12
String 1	1	0	0	12	12	12	9	9	12	12	9	12
String 2			14	14	10	12	9	14	14	14	14	9
String 3			14	14	10	12	9	14	14	14	14	9
String 4												
String 5												
String 6												

118

Melody

Drums

Piano

Guitar

Bass

Choir

Strings

126

Melody

Drums

Piano

Guitar

Bass

Choir

Strings

Measure	T (Treble)	A (Middle)	B (Bass)
126	13	15	14
127	12	14	14
128	12		
129	12		
130	14	15	11
131	12	10	9
132	9	7	2

132

Melody

Drums

Piano

Guitar

Bass

Choir

Strings

140

Melody

Drums

Piano

Guitar

Bass

Strings

148

Melody

Drums

Piano

Guitar

Bass

Strings

157

Melody

Drums

Piano

Guitar

Bass

Strings

166

Melody

Drums

Piano

Guitar

Bass

Strings

174

Drums

Piano

Guitar

Bass

Strings

5 2 2 0 2 5 7 2 5 7 7 9 7 5 5 3 2 5 7
7 3 3 2 3 7 9 3 7 9 9 10 9 7 7 7

183

Drums

Piano

Guitar

Bass

Strings

4 0 4 2 4 2 0 14 12 9 7 7 5 7 9 7
15 14 10 9 9 7 9 10 9

205

Melody

Drums

Piano

Guitar

Bass

Strings

9 9 16 9 12 12 4 4 4 5 2 5 5 7 1 9
9 9 9 9 14 14 14 7 3 3 3 3

9 4 2 4 0 0 2

212

Melody

Drums

Piano

Guitar

Bass

Strings

10 9 5 2 0 1 0 1 0 12 12 9
3 5 5 2 2 6 5 6 5 3 6 5 14 14 10 12 9

0 4 2 7 6 10 5 7 10 5 14 14

219

Melody

Drums

Piano

Guitar

Bass

Strings

226

Melody

Drums

Piano

Guitar

Bass

Strings

233

Melody

Drums

Piano

Guitar

Bass

Strings

12 14 14 12 12 12 14 12 9 7 2 2 5 0 0 0
 14 14 10 10 11 9 3 3 5 2 2 0 0 0
 0 0 0 9 2 4 0 0 0 0 0 0 0 0

242

Melody

Drums

Piano

Guitar

Bass

Strings

0 2 2 0 0 2 2 0 0 0
 3 3 2 2 2 3 3 2 2 2
 2 2 2 2 2 2 2 2 2 2

251

Melody

Drums

Piano

Guitar

Bass

Strings

260

Melody

Drums

Piano

Guitar

Bass

Strings

268

Melody

Drums

Piano

Guitar

Bass

Strings

275

♩ = 109,000145 ♩ = 109,000145

Melody

Drums

Piano

Guitar

Bass

Strings

$\text{♩} = 145,000031$
285

Drums

Piano

Guitar

Bass

Strings

Melody

Drums

Piano

Guitar

Bass

Choir

Strings

292

300

Melody

Drums

Piano

Guitar

Bass

Choir

Strings

308

Melody

Drums

Piano

Guitar

Bass

Choir

Strings

312

Melody

Drums

Piano

Guitar

Bass

Choir

Strings

ABBA - One man one woman

Melody

♩ = 140,000137

8 8

23 3

35

45

55

66

77

88 3

100 3

111

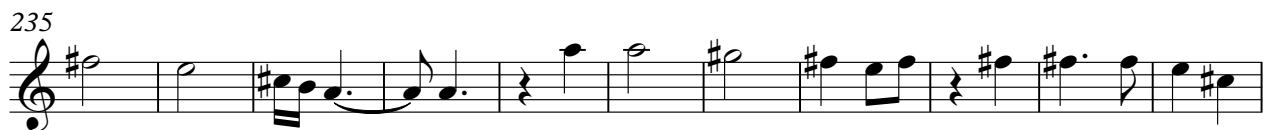

ABBA - One man one woman

Drums

♩ = 140,000137

7

3

14

24

34

45

56

67

77

88

99

V.S.

110

121

132

143

153

164

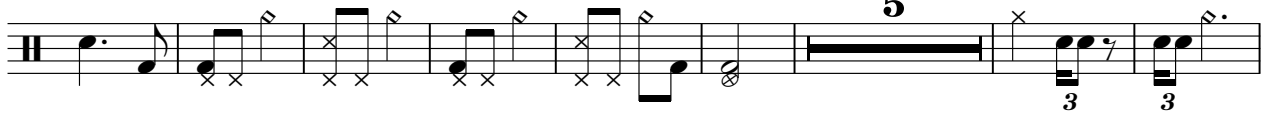

177

185

192

200

210

221

232

243

254

265

276

$\text{♩} = 109,000145 \quad \text{♩} = 109,000145 \quad \text{♩} = 145,000031$

289

299

308

Piano

ABBA - One man one woman

♩ = 140,000137

11

19

28

37

45

V.S.

54

63

73

80

90

99

108

117

125

135

143

153

162

172

182

192

201

209

219

227

236

245

253

262

271

♩ = 109,000145

280 $\text{♩} = 109,000145$ $\text{♩} = 145,000031$

289

295

305

309

ABBA - One man one woman

Guitar

♩ = 140,000137

E	14	12	9	7	7	5 7	9	7	5	2	2	0	2	5	7
B	15	14	10	9	9	7 9	10	9	7	3	3	2	3	7	9
G															
D															
A															
E															

11

2	5	7	7	9	7	5	5	2	5	7	4	0	4	2	4	2	0	12	12	9	12	9	12
3	7	9	9	10	9	7	7	3										14	10	14	14	14	14

20

12	9	12	16	12	12	12	5	5	5	7	9	10	9	5
14	9	9	14	14	14	7	3	3	3	3	3	5	5	5
14			13				7							

30

0	1	0	3	1	0	0	12	12	9	12	12	9	12	16
2	2	2					14	10	14	14	14	14	14	9
							14							

38

14	12	4	12	12	5	5	5	7	9	10	10	9	9	5	9	9	9
14	14	13	14	14	7	3	3	3	10	10	10	5	9	18			
					7				10	10	10						

47

9	12	13	13	12	12	12	12	12	14	12	9	7	2	2	5	0	0
6	15	14	14	14			10	12	15	10	3	3	3	3	5	2	2
		14	14	14					11	9				4			

57

0	0	2	2	0	0	0	2	2	0	0	0	2	2	2
0	0	3	3	2	2	2	3	3	2	2	2	2	2	2
		2	2	2	2	2	2	2	2	2	2	2	2	2

68

2	0	0	0	0	0	0	0	2	2	0	0	0	2
2	2	0	0	0	2	2	0	3	3	2	2	2	3
		2	1					2	2	2	2	2	2

80

2	0	0	0	0	2	0	0	2	5	7	7	2	5	7	7	5
3	2	2	2	7	7	0	0	3	7	10	10	3	9	9	9	7
2	2	2	6	6	2	1		2	7	11	11	4	9	9	9	7
			7	7												

91

5	2	5	7	4	0	4	2	4	2	0	12	12	9	12	9	12	16
7	3										14	10	14	14	14	14	9
7											14			14	14		

V.S.

2 100

Guitar

	12	12	12	5	8	5	5	7	9	10	9	5		0
T	9	14	14	7	3			3		3	5	5		
A													2	2
B														

109

	1	0	3	1	0	0	12	12	9	12	12	9	12	16	14	12	4
T							14	10		14	14	14	14	9		14	
A																	
B																	

117

	12	12	5	8	5	5	7	9	10	10	9	9	5	9	9	9	9	12	13
T	14	14	7	3			3		10	10	5		18				6	15	
A																			14
B																			

126

	13	12	12	12	12	14	12	9	7	2	2	5	0	0	0	0	0	0	0
T	15	14				15	10				3	5	2	2	0	0	0	0	0
A	14	14				11	9				4								
B																			

137

	2	2	0	0	0	2	2	0	0	0	2	2	2	2	0	0	0	0	0
T	3	3	2	2	2	3	3	2	2	2	2	2	2	2	2	2	2	2	2
A																			
B																			

148

	0	0	0	0	0	2	2	0	0	0	2	2	0	0	0	0	0	0	0
T	0	2	2	0	0	3	3	2	2	2	2	3	3	2	2	2	2	2	2
A	1					2	2	2	2	2	2	2	2	2	2	2	2	2	2
B																			

160

	0	0	0	2	0	0	2	5	7	7	2	2	5	7	7	5	5	5	5
T	2	7	7	2	0	0	3	7	10	10	0	3	5	9	9	10	7	7	7
A	2	6	6		2	1	2	7	11	11		4	9	9	11	7	7	7	7
B		7	7																

169

	5	14	12	9	7	7	5	7	9	7	5	2	2	0	2	5	7	7	7
T		15	14	10	9	9	7	9	10	9	7	3	3	2	3	7	9	9	9
A																			
B																			

179

	2	5	7	7	9	7	5	5	2	5	7	4	0	4	2	4	2	0	14	12	9	7
T	3	7	9	9	10	9	7	7	3										15	14	10	9
A																						
B																						

188

	7	5	7	9	7	5	2	2	0	2	5	7	2	2	7	7	9	2	5	5	5	5
T	9	7	9	10	9	7	3	3	2	3	7	9	3	3	7	9	9	9	9	9	9	9
A																						
B																						

	3	2 5 7	4 0 4	2 4 2 0	12	12	12 9	14 9 12	9 12	14 9 16
T					14	10	10 5	14 14		9 9
A					14	9	9	14		
B									0 2 0 4	9

206

	14	12	14	14 4 4 4	5	8 5 5	7 1 9	10 9	5
T	9	14	14	14	7	3	3 3	3 5	5
A		13		4 2	7				0
B				4 0	0		2		4

214

	2	2	0	1	0	1	0	0 12	12 9	14 9 12	12 9 12
T		6	5	6	5	6	5	14	10	14 14	14
A	2	7		10	7	10		14		14	
B											0 4

221

	14	16	14	12	14	14 4 4 4	5	8 5 5	7 9 10	10	0 0 0 9
T	9		14	14	14	14	7	3	10	10	10
A			13			4 2	7		10	10	
B						4 2	0	4	0		4

230

	5	9 9 9	9	12 13	13	12	12	12 12	14	12	9 7 2	2 5
T	18		10	15	15	14	14	10	15	10	3	3 5
A			10	14	14	14			11	9		4
B			4 2			0 0 0		9	2	4	0	0

239

	0	0	0	0	2	2	0 0	0	2	2	0 0	0
T	2	2	0	0	3	3	2	2	3	3	2	2
A					2	2	2	2	2	2	2	2
B	0	0										

251

	2	2 2 2	2 0	0	0	0	0	0	0	2	2	0 0
T	12		2	0	0	0	2	2	0	3	3	2 0
A			2	2	1					2	2	2
B												

262

	0	2	2	0 0	0	0	0	0 2	0	0
T	2	3	3	2	2	2	7	7 2	0	0
A	2	2	2	2	2	2	6	7	2	1
B							7	7		

271

	2	5	7	7	0	2	0	0	0	9 7 5	5
T	3	7	10	10	0	3 10	12	12	12	10 7	7
A	2	7	11	11	11	4 14	16	13	13	11 7	
B					12		18	17	17	12	

4 277

♩ = 109,000145 ♩ = 109,000145

Guitar

♩ = 145,000031

	0	0	2 5 7	7	2 5 7	7 9 7 5	5	5	0	0	4
T	2	2	3 7 9	9	3 7 9	9 9 9 9			2	2	5
A											4
B											

288

	4	2	2	0	0	2	2	0	0	2	2	0
T	5	3	3	2	2	3	3	2	2	2	2	0
A	4	2	2	2	2	2	2	2	2	2	2	2
B												

300

	0	0	0	4	4	2	2	0	0
T	0	2	2	5	5	3	3	2	2
A	1			4	4	2	2	2	2
B									

309

	2	2	0	0	2	2	0	0
T	3	3	2	2	2	2	0	0
A	2	2	2	2	2	2	2	1
B								

ABBA - One man one woman

Bass

♩ = 140,000137

13

25

37

49

61

72

84

96

108

V.S.

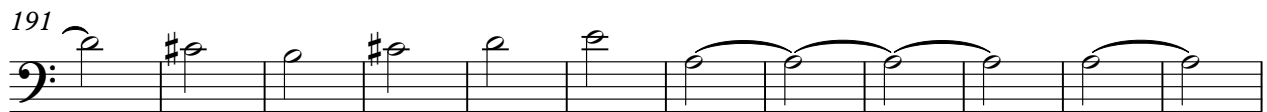
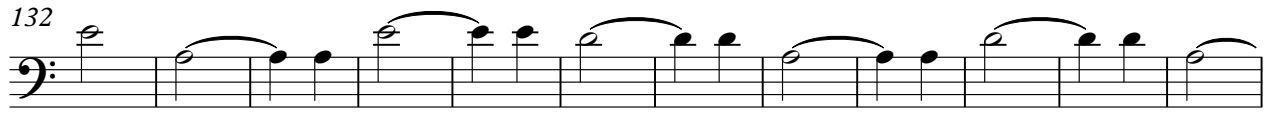
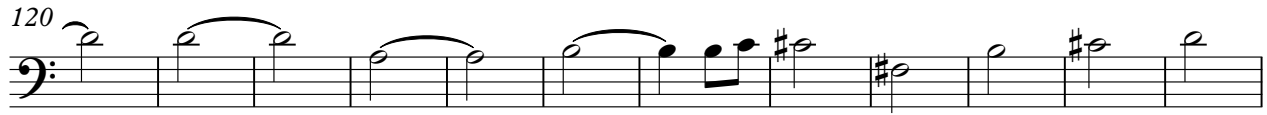

239

250

261

273

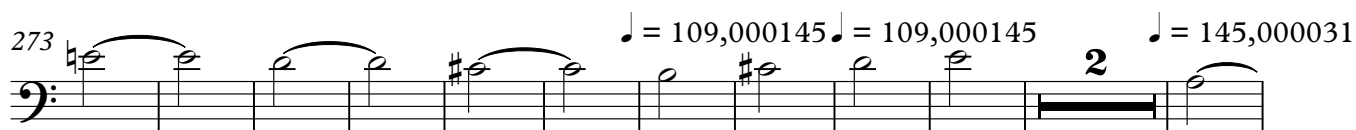

286

298

308

ABBA - One man one woman

Choir

♩ = 140,000137

94

101

111

120

128

145

279

♩ = 109,000145 ♩ = 145,000031

2 4 14 2

305

3

ABBA - One man one woman

Strings

♩ = 140,000137

11

19

28

37

46

55

64

74

84

V.S.

Strings

94

103

113

122

131

140

150

160

170

180

189

199

207

216

224

233

242

251

260

268

V.S.

4

♩ = 109,000145 ♩ = 109,000145 ♩ = 145,000031

278

Strings

2

288

300

308