

Kylie Minogue - Wow

♩ = 124,000252

Panpipes

Percussion

Electric Guitar

Electric Bass

Electric Bass

Alto

Electric Clavichord

Reverse Cymbals

FM Synth

Lead 2 (Sawtooth)

♩ = 124,000252

Viola

Solo

Solo

www.songgalaxy.com

Seashore

4

Solo

www.songgalaxy.com

www.songgalaxy.com

6

8

10

Pan.

Perc.

E. Gtr.

E. Bass

E. Bass

E. Clav.

FM

Solo

Solo

Read my lips I'm in to

12

Pan.

Perc.

E. Gtr.

E. Bass

E. Bass

FM

Solo

you I'm in to you can't re sist. You're so hot

14

Pan.

Perc.

E. Gtr.

E. Bass

E. Bass

FM

Solo

get me un der the shade. The spot light's on you creep in

16

Pan.

Perc.

E. Gtr.

E. Bass

E. Bass

FM

Solo

to it you like it and just the way that you dance

18

just the way that you dance. Yeah yeah is e

20

Pan.

Perc.

E. Gtr.

E. Bass

E. Bass

A.

FM

Solo

nough to love me ba by Yeah yeah yeah is e

22

Pan.

Perc.

E. Gtr.

E. Bass

E. Bass

A.

FM

Solo

nough to send me cra zy Yeah yeah such

24

Pan.

Perc.

E. Gtr.

E. Bass

E. Bass

A.

FM

Solo

an an gel ic mo tion Yeah yeah yeah you

26

Pan.

Perc.

E. Gtr.

E. Bass

E. Bass

A.

E. Clav.

FM

Solo

Solo

know you're made in heav en. The way you walk the

28

Pan.

Perc.

E. Gtr.

E. Bass

E. Bass

E. Clav.

Solo

Solo

ry thmn when you're danc ing eve ry inch of you

30

Pan.

Perc.

E. Gtr.

E. Bass

E. Bass

A.

E. Clav.

Solo

Solo

spells out de sire. You're such a rush the

32

Pan.

Perc.

E. Gtr.

E. Bass

E. Bass

E. Clav.

Solo

Solo

rush is nev er end ing Now you

34

Pan.

Perc.

E. Gtr.

E. Bass

E. Bass

A.

E. Clav.

Solo

Solo

got it you're wow wow wow wow. You

36

Pan.

Perc.

E. Gtr.

E. Bass

E. Bass

A.

E. Clav.

Solo

Solo

got it you're wow wow wow wow.

38

Pan.

Perc.

E. Gtr.

E. Bass

E. Bass

E. Clav.

FM

Solo

Solo

The more I try I try to

40

Pan.

Perc.

E. Gtr.

E. Bass

E. Bass

A.

FM

Solo

stop the more I can feel my an ten na just sens

42

ing you up. And what can I do I'm in to

44

Pan.

Perc.

E. Gtr.

E. Bass

E. Bass

A.

FM

Solo

you I'm in to you love the way that you move just

46

Pan.

Perc.

E. Gtr.

E. Bass

E. Bass

A.

FM

Solo

love the way that you move. Yeah yeah such

Detailed description of the musical score: The score is for page 15, starting at measure 46. It features seven staves. The top staff is for Pan. (Pansy Flute) in treble clef, playing a melodic line with eighth and quarter notes. The second staff is for Perc. (Percussion) with a drum set icon, showing a complex rhythmic pattern with various note heads and rests. The third staff is for E. Gtr. (Electric Guitar) in treble clef, playing a chordal accompaniment with some melodic fragments. The fourth and fifth staves are for E. Bass (Electric Bass) in bass clef, playing a steady eighth-note bass line. The sixth staff is for A. (Acoustic Guitar) in treble clef, playing a chordal accompaniment. The seventh staff is for FM (Fingered Mandolin) in grand staff (treble and bass clefs), playing a melodic line. The eighth staff is for Solo (Soloist) in treble clef, with lyrics underneath: "love the way that you move. Yeah yeah such".

48

Pan.

Perc.

E. Gtr.

E. Bass

E. Bass

A.

FM

Solo

an an gel ic mo tion yeah yeah yeah you

50

Pan.

Perc.

E. Gtr.

E. Bass

E. Bass

A.

E. Clav.

FM

Solo

Solo

know you're made in heav en. The way you walk the

52

Pan.

Perc.

E. Gtr.

E. Bass

E. Bass

E. Clav.

Solo

Solo

ry thmn when you're danc ing eve ry inch of you

54

Pan.

Perc.

E. Gtr.

E. Bass

E. Bass

A.

E. Clav.

Solo

Solo

spells out de sire. You're such a rush the

56

Pan.

Perc.

E. Gtr.

E. Bass

E. Bass

E. Clav.

Solo

Solo

rush is nev er end ing Now you

58

Pan.

Perc.

E. Gtr.

E. Bass

E. Bass

A.

E. Clav.

Solo

Solo

got it you're wow wow wow wow. You

60

Pan.

Perc.

E. Gtr.

E. Bass

E. Bass

A.

E. Clav.

Solo

Solo

got it you're wow wow wow wow.

62

64

66

Pan.

Perc.

E. Gtr.

E. Bass

E. Bass

A.

E. Clav.

Vla.

Solo

Solo

Woh oh woah

68

Pan.

Perc.

E. Gtr.

E. Bass

E. Bass

E. Clav.

Solo

Solo

oh oh Woh oh woah

70

Pan.

Perc.

E. Gtr.

E. Bass

E. Bass

A.

E. Clav.

Solo

Solo

oh Woh oh woah

72

Pan.

Perc.

E. Gtr.

E. Bass

E. Bass

E. Clav.

Solo

Solo

oh oh Woh oh woah

74

Pan.

Perc.

E. Gtr.

E. Bass

E. Bass

A.

E. Clav.

Rev. Cym.

FM

Solo

Solo

oh. The way you walk the

Seash.

77

Pan.

Perc.

E. Gtr.

E. Bass

E. Bass

E. Clav.

Solo

Solo

ry thmn when you're danc ing eve ry inch of you

79

Pan.

Perc.

E. Gtr.

E. Bass

E. Bass

A.

E. Clav.

Solo

Solo

spells out de sire. You're such a rush the

81

Pan.

Perc.

E. Gtr.

E. Bass

E. Bass

E. Clav.

Solo

Solo

rush is nev er end ing Now you

83

Pan.

Perc.

E. Gtr.

E. Bass

E. Bass

A.

E. Clav.

Solo

Solo

got it you're wow wow wow wow. The way you walk the

85

Pan. Perc. E. Gtr. E. Bass E. Bass E. Clav. Solo Solo

ry thmn when you're danc ing eve ry inch of you

87

Pan. Perc. E. Gtr. E. Bass E. Bass A. E. Clav. Solo Solo

spells out de sire. You're such a rush the

89

Pan.

Perc.

E. Gtr.

E. Bass

E. Bass

E. Clav.

Solo

Solo

rush is nev er end ing Now you

91

Pan.

Perc.

E. Gtr.

E. Bass

E. Bass

A.

E. Clav.

Lead 2

Solo

Solo

got it you're wow wow wow wow. You

93

Pan.

Perc.

E. Gtr.

E. Bass

E. Bass

A.

E. Clav.

Lead 2

Solo

Solo

got it you're wow wow wow wow.

95

Perc.

E. Gtr.

E. Bass

E. Bass

E. Clav.

Lead 2

Solo

97

Perc.

E. Gtr.

E. Bass

E. Bass

A.

E. Clav.

Solo

Solo

99

Pan.

Perc.

E. Gtr.

E. Bass

E. Bass

A.

E. Clav.

Solo

Solo

Wow wow wow wow...

Panpipes

Kylie Minogue - Wow

♩ = 124,000252
10

14

17

21

25

29

33

36

www.songgalaxy.com
www.songgalaxy.com

Panpipes

83

87

91

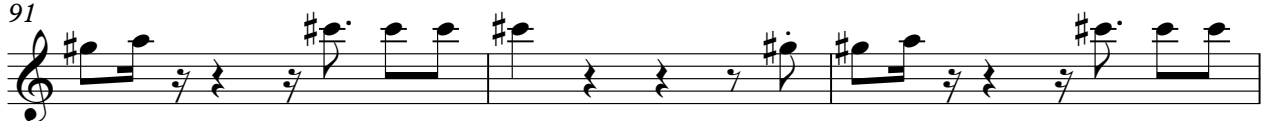

94

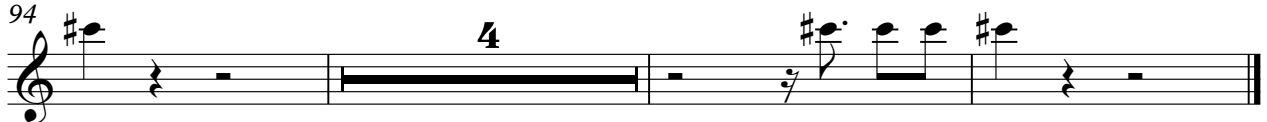

Kylie Minogue - Wow

Percussion

♩ = 124,000252

3

7

10

13

16

19

21

23

25

28

30

32

34

36

38

41

44

47

49

52

Percussion

54

56

58

60

62

64

66

68

70

72

V.S.

Percussion

75

78

80

82

84

86

88

90

92

94

Percussion

96

98

Electric Guitar

Kylie Minogue - Wow

♩ = 124,000252

6

9

12

15

18

21

24

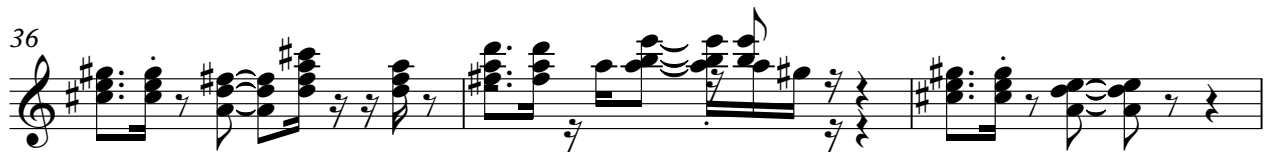

Electric Guitar

53

56

59

61

63

65

67

69

72

76

78

81

84

86

89

92

94

97

Electric Bass

Kylie Minogue - Wow

♩ = 124,000252

6

11

14

17

20

23

27

30

33

36

39

42

45

48

52

55

58

61

67

70

73

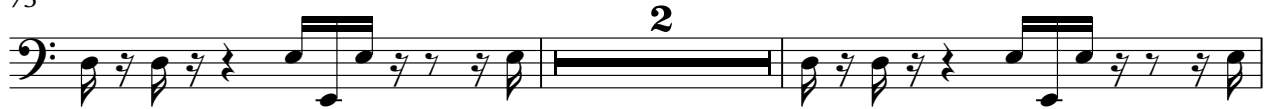

77

80

83

86

89

92

95

98

40

43

46

49

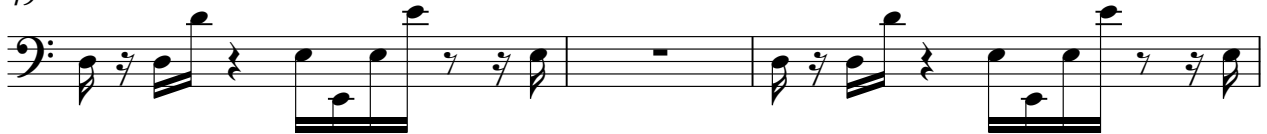

52

55

58

61

67

70

73

2

77

80

83

86

89

92

95

98

Kylie Minogue - Wow

Alto

♩ = 124,000252

18

23

30

37

43

48

55

62

76

84

2

Alto

91

95

2

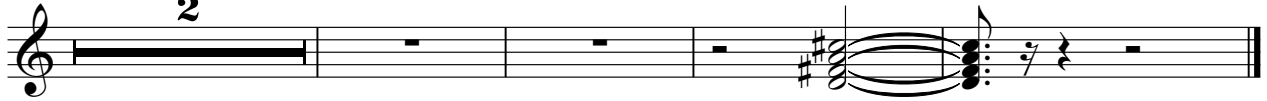

Electric Clavichord

Kylie Minogue - Wow

♩ = 124,000252

6

9

16

27

30

33

36

38

12

51

54

57

60

63

70

73

78

81

84

Reverse Cymbals

Kylie Minogue - Wow

♩ = 124,000252

73

75

24

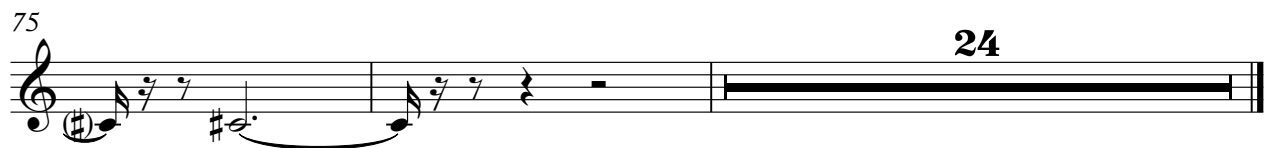

www.songgalaxy.com
www.songgalaxy.com

♩ = 124,000252

9

13

16

19

22

25

11

39

42

45

48

51

23

25

Lead 2 (Sawtooth)

Kylie Minogue - Wow

♩ = 124,000252

62 **27**

92

95

4

www.songgalaxy.com
www.songgalaxy.com

Viola

Kylie Minogue - Wow

♩ = 124,000252

65

67

33

Kylie Minogue - Wow

Solo

♩ = 124,000252

2

5

7

9

11 15

28

30

32

34

36

11

4

38

51

53

55

57

59

61

67

69

71

V.S.

4

Solo

94

96

98

Kylie Minogue - Wow

Solo

♩ = 124,000252

10

www.songgalaxy.com

Ready I'm in you I'm in you can't You shot grab had the sign for's creep tity did and

17

just plain just plain. Yeah yeah is enough by Yeah yeah is enough ra zy

23

Yeah yeah such angelion Yeah yeah you know the an. They walk the they're in

29

everychou spells sure. You rush the rush endng Now you got it you're wow

35

wow. You got it you're wow wow wow. The more I try o

40

stop the red can feel my an ten na just sens ing you up And that can't I'm in you I'm in you

45

lowly you move just lowly you move. Yeah yeah such angelion yeah yeah you

50

know the an. They walk the they're in everychou spells sure. You rush the rush endng

57

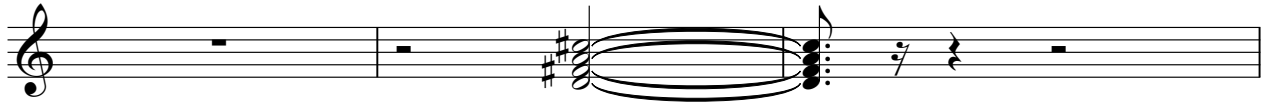

Now you got it you're wow wow wow wow. You

60

got it you're wow wow wow wow. www.songgalaxy.com
www.songgalaxy.com

67

Woah oh oh Woah oh Woah woah oh Woah

74

oh. They walk the highway every of you spell us here. You rush the

81

rush and Now you go you wow wow wow the way you walk the highway every of you

87

spell us here. You rush the rush and Now you go you wow wow wow. You

93

got it you wow wow wow wow.

98

Wow wow wow wow...

♩ = 124,000252

73

75

