

ABBA - Our last summer

♩ = 97,000107

Melody
Horns
Bones
Bells
Piano
Acoustic Guitar 1
Acoustic Guitar 2
Guitar
Lead Guitar
Guitar 2
Bass
Organ

6

Melody
Horns
Drums
Piano
Bass
Organ

12 ♩ = 100,000000

Melody: Treble clef, quarter notes, eighth notes, and a long note with a fermata.

Drums: Snare and bass drum patterns.

Bones: Chordal accompaniment.

Piano: Chordal accompaniment.

Bass: Bass clef, quarter notes and a long note with a fermata.

Organ: Treble clef, quarter notes.

18

Melody: Treble clef, quarter notes, eighth notes, and a long note with a fermata.

Drums: Snare and bass drum patterns.

Piano: Chordal accompaniment.

Acoustic Guitar1: Treble clef, chordal accompaniment.

Acoustic Guitar2: Treble clef, chordal accompaniment.

Bass: Bass clef, quarter notes.

Strings: Treble clef, chordal accompaniment.

23

Melody

Drums

Piano

Acoustic Guitar1

Acoustic Guitar2

Guitar

Bass

Organ

Strings

27

Melody

Horns

Drums

Piano

Guitar

Bass

Organ

Strings

32

Melody

Horns

Drums

Piano

Bass

Organ

Strings

FX2

36

Melody

Drums

Bones

Bells

Piano

Guitar

Bass

Organ

Strings

41

Melody
Drums
Bones
Piano
Guitar
Bass

46

Melody
Drums
Piano
Acoustic Guitar1
Acoustic Guitar2
Guitar
Bass
Strings

51

Melody
Drums
Piano
Acoustic Guitar1
Acoustic Guitar2
Guitar
Bass
Strings

56

Melody
Drums
Piano
Acoustic Guitar1
Acoustic Guitar2
Guitar
Bass
Strings

61

Melody
Drums
Piano
Acoustic Guitar1
Acoustic Guitar2
Guitar
Lead Guitar
Bass
Strings

66

Drums
Piano
Guitar
Lead Guitar
Bass
Strings

72

Drums
Piano
Guitar
Lead Guitar
Bass
Strings

76

Melody
Drums
Piano
Guitar
Lead Guitar
Bass
Organ
Strings

81

Melody
Drums
Piano
Guitar
Guitar2
Bass
Organ
Strings

86

Melody
Drums
Piano
Acoustic Guitar1
Acoustic Guitar2
Bass
Strings

91

Melody
Drums
Piano
Acoustic Guitar1
Acoustic Guitar2
Guitar
Bass
Strings

96

Melody
Drums
Piano
Acoustic Guitar1
Acoustic Guitar2
Guitar
Bass
Strings

101

Melody

Horns

Drums

Bones

Bells

Piano

Acoustic Guitar1

Acoustic Guitar2

Guitar

Lead Guitar

Guitar2

Bass

Organ

Strings

FX2

105

Melody

Horns

Drums

Bones

Bells

Piano

Acoustic Guitar1

Acoustic Guitar2

Guitar

Lead Guitar

Guitar2

Bass

Organ

Strings

FX2

ABBA - Our last summer

Melody

♩ = 97,000107

5

9

14

♩ = 100,000000

19

24

♩ = 97,000107

28

33

38

42

3

V.S.

Horns

ABBA - Our last summer

♩ = 97,000107

3

9

♩ = 100,000000 ♩ = 97,000107

8 9 5

33

69

104

2

Drums

ABBA - Our last summer

♩ = 97,000107

8

13

♩ = 100,000000

18

22

25

♩ = 97,000107

30

35

38

44

48

52

56

60

65

70

75

83

88

Drums

92

96

100

104

107

♩ = 97,000107 ♩ = 100,000000

12 9

26 ♩ = 97,000107

12

41

41

45 57

57

103 2

2

Bells

ABBA - Our last summer

♪ = 97,000107 ♪ = 100,000000 ♪ = 97,000107

15 **9** **11**

37

64

103

2

ABBA - Our last summer

Piano

♩ = 97,000107

7

13

♩ = 100,000000

19

25

♩ = 97,000107

31

36

40

44

V.S.

49

55

61

67

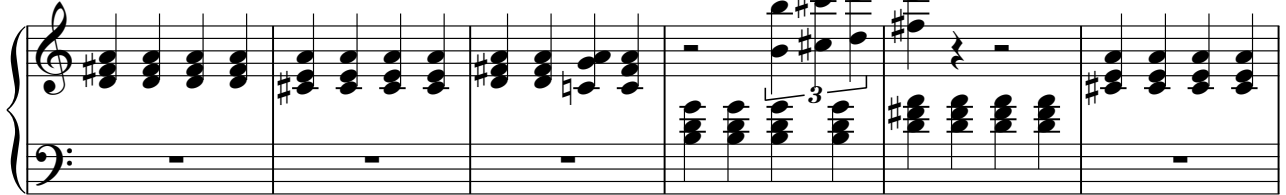

73

79

86

92

98

104

Acoustic Guitar1

ABBA - Our last summer

♩ = 97,000107 ♩ = 100,000000

15

20

25 ♩ = 97,000107 20

48

53

58 24

86

91

96

101

V.S.

2

Acoustic Guitar1

105

106

ABBA - Our last summer

Guitar

♩ = 97,000107

♩ = 100,000000

12

19

24

♩ = 97,000107

4

6

39

47

52

56

61

66

73

V.S.

77

84

96

101

105

Lead Guitar

ABBA - Our last summer

♩ = 97,000107 ♩ = 100,000000 ♩ = 97,000107

15 **9** **35**

61

68

73

76

24

103

2

Guitar2

ABBA - Our last summer

♪ = 97,000107 ♪ = 100,000000 ♪ = 97,000107

15 **9** **58**

84

17

103

2

ABBA - Our last summer

Bass

♩ = 97,000107

8

14

♩ = 100,000000

21

♩ = 97,000107

27

32

38

47

52

57

V.S.

2

Bass

63

72

80

86

91

96

101

105

Organ

ABBA - Our last summer

♩ = 97,000107

9

17 ♩ = 100,000000 ♩ = 97,000107

9

32

38

40

83

17

104

2

ABBA - Our last summer

Strings

♩ = 97,000107 ♩ = 100,000000

15

21

26 ♩ = 97,000107

30

35

46

52

57

63

69

75

81

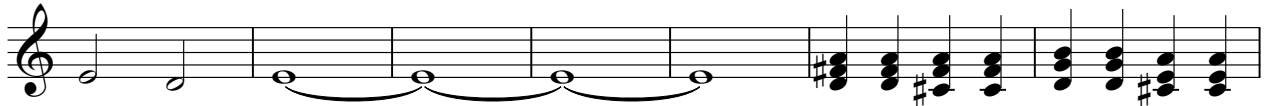

88

94

99

104

FX2

ABBA - Our last summer

♩ = 97,000107 ♩ = 100,000000 ♩ = 97,000107

15 9 8

34

67

103

2