

ABBA - People need love

♩ = 151,000381

Bass Flute

Percussion

Electric Guitar

Electric Bass

Reverse Cymbals

♩ = 151,000381

Solo

Solo

8

B. Fl.

Perc.

E. Gtr.

E. Bass

Solo

Solo

14

B. Fl.

Perc.

E. Gtr.

E. Bass

Rev. Cym.

Solo

Solo

22

B. Fl.

Perc.

E. Gtr.

E. Bass

Rev. Cym.

Solo

Solo

29

B. Fl.

Perc.

E. Gtr.

E. Bass

Solo

Solo

35

B. Fl.

Perc.

E. Gtr.

E. Bass

Solo

Solo

42

B. Fl.

Perc.

E. Gtr.

E. Bass

Solo

Solo

49

B. Fl.

Perc.

E. Gtr.

E. Bass

Rev. Cym.

Solo

Solo

57

B. Fl.

Perc.

E. Gtr.

E. Bass

Solo

Solo

63

B. Fl.

Perc.

E. Gtr.

E. Bass

Solo

Solo

68

B. Fl.

Perc.

E. Gtr.

E. Bass

Solo

Solo

74

B. Fl.

Perc.

E. Gtr.

E. Bass

Solo

Solo

81

B. Fl.

Perc.

E. Gtr.

E. Bass

Solo

Solo

89

B. Fl.

Perc.

E. Gtr.

E. Bass

Rev. Cym.

Solo

Solo

96

B. Fl.

Perc.

E. Gtr.

E. Bass

Solo

Solo

103

B. Fl.

Perc.

E. Gtr.

E. Bass

Solo

Solo

110

B. Fl.

Perc.

E. Gtr.

E. Bass

Solo

Solo

117

B. Fl.

Perc.

E. Gtr.

E. Bass

Rev. Cym.

Solo

Solo

125

B. Fl.

Perc.

E. Gtr.

E. Bass

Solo

Solo

131

B. Fl.

Perc.

E. Gtr.

E. Bass

Solo

Solo

137

B. Fl.

Perc.

E. Gtr.

E. Bass

Solo

Solo

144

B. Fl.

Perc.

E. Gtr.

E. Bass

Solo

Solo

150

B. Fl.

Perc.

E. Gtr.

E. Bass

Rev. Cym.

Solo

Solo

158

B. Fl.

Perc.

E. Gtr.

E. Bass

Rev. Cym.

Solo

Solo

164

B. Fl.

Perc.

E. Gtr.

E. Bass

Solo

Solo

Detailed description of the musical score: The score is arranged in a multi-stem format. The top system (measures 158-163) includes parts for B. Fl., Perc., E. Gtr., E. Bass, Rev. Cym., and two Solo parts. The B. Fl. part features a melodic line with various accidentals and rests. The Perc. part shows a rhythmic pattern with 'x' marks indicating hits. The E. Gtr. and E. Bass parts provide harmonic support with chords and single notes. The Rev. Cym. part is mostly silent. The Solo parts are written in guitar tablature, showing fret numbers and string numbers. The second system (measures 164-169) continues the same instrumentation. The Solo parts continue with more complex rhythmic and melodic patterns. The overall style is that of a contemporary rock or pop band score.

170

B. Fl.

Perc.

E. Gtr.

E. Bass

Solo

Solo

176

B. Fl.

Perc.

E. Gtr.

E. Bass

Solo

Solo

182

B. Fl.

Perc.

E. Gtr.

E. Bass

Solo

Solo

188

B. Fl.

Perc.

E. Gtr.

E. Bass

Solo

Solo

194

B. Fl.

Perc.

E. Gtr.

E. Bass

Rev. Cym.

Solo

Solo

203

B. Fl.

Perc.

E. Gtr.

E. Bass

Rev. Cym.

Solo

Solo

Detailed description of the musical score: The score is for page 18, starting at measure 203. It features six staves. The B. Fl. staff (top) is in treble clef with a key signature of one flat (B-flat major). It contains a melodic line with eighth and quarter notes. The Perc. staff uses a drum set notation with 'x' marks for cymbals and vertical lines for other drums. The E. Gtr. staff is in treble clef and provides a harmonic accompaniment with chords. The E. Bass staff is in bass clef and provides a low-frequency accompaniment. The Rev. Cym. staff is in treble clef and is mostly silent, indicated by horizontal lines. The two Solo staves are in treble clef and include guitar tablature below the staff, showing fret numbers for various notes.

Bass Flute

ABBA - People need love

♩ = 151,000381

3

11

20

29

38

47

56

65

74

83

V.S.

Bass Flute

93

102

111

119

128

137

146

155

164

172

180 Bass Flute 3

188

196

202

Percussion

ABBA - People need love

$\text{♩} = 151,000381$

91

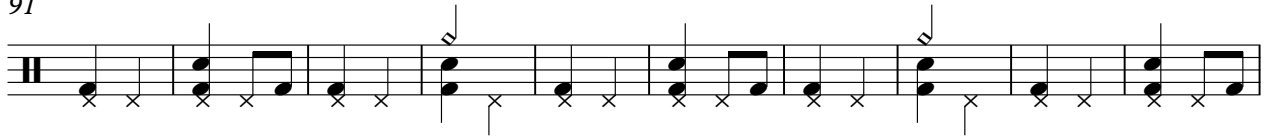

101

111

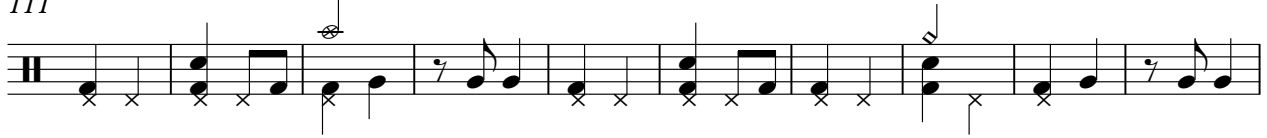

121

132

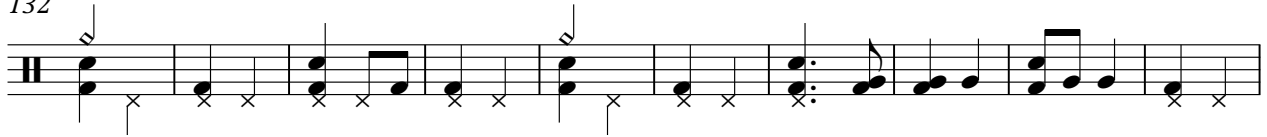

142

152

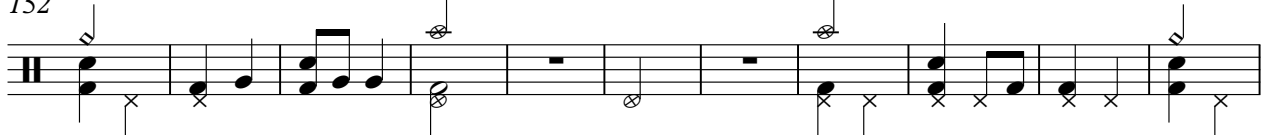

163

173

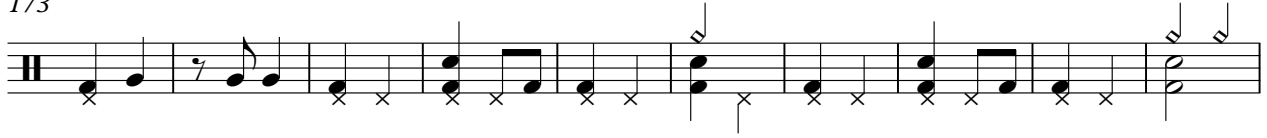

183

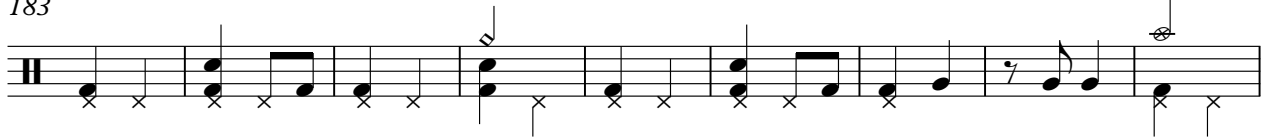

Percussion

3

192

199

ABBA - People need love

Electric Guitar

♩ = 151,000381

11

20

32

44

56

64

72

82

90

99

110

121

131

140

148

159

169

178

187

196

201

ABBA - People need love

Electric Bass

♩ = 151,000381

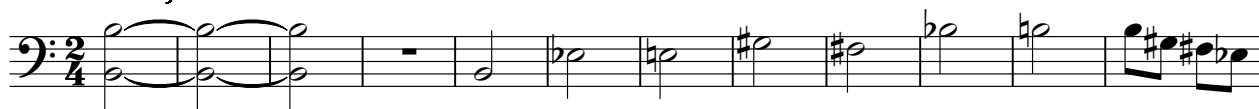

13

25

37

48

60

72

83

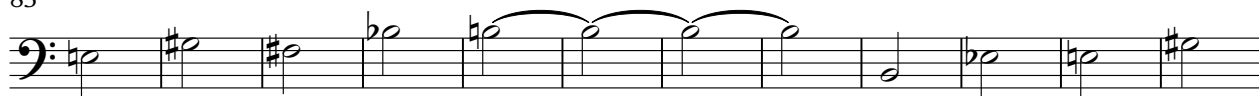

95

106

V.S.

Reverse Cymbals

ABBA - People need love

♩ = 151,000381

2 16 32

55

32 32

125

32 38

198

Solo

ABBA - People need love

♩ = 151,000381

V.S.

167

175

183

191

199

Solo

ABBA - People need love

♩ = 151,000381

V.S.

167

175

183

191

199
