

ABBA - Ring ring

♩ = 137,000061

Melody

Drums

Tom

Guitar Muted

Guitar Steel

Guitar Lead

Guitar Clean

Bass

Piano

Organ

♩ = 137,000061

5

Drums

Guitar Steel

Guitar Lead

Guitar Clean

Bass

Piano

Organ

7

Melody

Drums

Guitar Steel

Guitar Lead

Guitar Clean

Bass

Piano

Organ

9

Melody

Drums

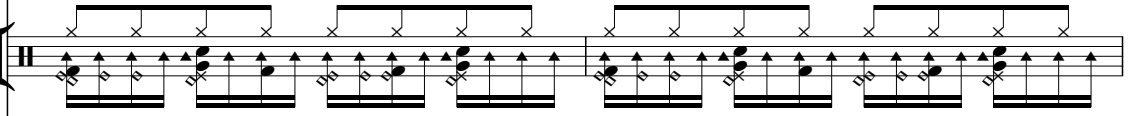

Guitar Steel

Guitar Lead

Guitar Clean

Bass

Piano

Organ

11

Melody

Drums

Guitar Steel

Guitar Lead

Guitar Clean

Bass

Piano

Organ

13

Melody

Drums

Guitar Steel

Guitar Lead

Guitar Clean

Bass

Piano

Organ

15

Melody
Drums
Guitar Steel
Guitar Lead
Guitar Clean
Bass
Piano
Organ

17

Melody
Drums
Guitar Steel
Guitar Lead
Guitar Clean
Bass
Piano
Organ

19

Melody
Drums
Guitar Steel
Guitar Lead
Guitar Clean
Bass
Piano
Organ

21

Melody
Drums
Guitar Steel
Guitar Lead
Guitar Clean
Bass
Piano
Organ

23

Melody

Drums

Tom

Guitar Steel

Guitar Lead

Guitar Clean

Bass

Piano

Organ

25

Melody

Drums

Tom

27

Melody
Drums
Tom
Guitar Steel
Guitar Lead
Guitar Clean
Bass
Piano
Organ

29

Melody
Drums
Guitar Steel
Guitar Lead
Guitar Clean
Bass
Piano
Organ

31

Melody
Drums
Guitar Steel
Guitar Lead
Guitar Clean
Bass
Piano
Organ

33

Melody
Drums
Guitar Steel
Guitar Lead
Guitar Clean
Bass
Piano
Organ

35

Melody
Drums
Guitar Steel
Guitar Lead
Guitar Clean
Bass
Piano
Organ

37

Melody
Drums
Guitar Steel
Guitar Lead
Guitar Clean
Bass
Piano
Organ

39

Melody

Drums

Guitar Steel

Guitar Lead

Guitar Clean

Bass

Piano

Organ

41

Melody

Drums

Guitar Lead

Bass

Piano

Organ

42

Melody

Drums

Guitar Steel

Guitar Lead

Guitar Clean

Bass

Piano

Organ

43

Melody
Drums
Guitar Steel
Guitar Lead
Guitar Clean
Bass
Piano
Organ

45

Melody
Drums
Guitar Steel
Guitar Lead
Guitar Clean
Bass
Piano
Organ

47

Melody

Drums

Guitar Muted

Guitar Steel

Guitar Lead

Guitar Clean

Bass

Piano

Organ

49

Melody

Drums

Guitar Muted

Guitar Steel

Guitar Lead

Guitar Clean

Bass

Piano

Organ

51

Melody

Drums

Guitar Muted

Guitar Steel

Guitar Lead

Guitar Clean

Bass

Piano

Organ

Melody

Melody staff in treble clef with a key signature of one sharp (F#). It contains two measures of music. The first measure has a quarter rest followed by a quarter note G4. The second measure has a quarter note A4, a quarter note B4, a quarter note C5, and a quarter note D5.

Drums

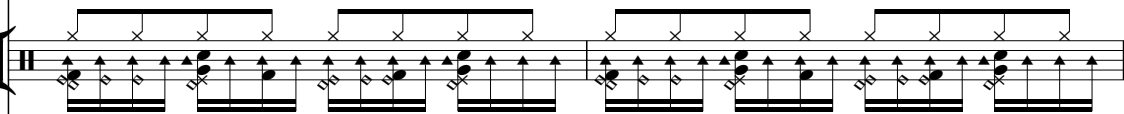

Guitar Steel

Guitar Lead

Guitar Clean

Bass

Bass staff in bass clef with a key signature of one sharp. It contains two measures of music, featuring a melodic line with eighth and quarter notes.

Piano

Organ

Organ staff in treble clef with a key signature of one sharp. It contains two measures of music, featuring a simple melodic line.

55

Melody

A single staff of music in treble clef. It begins with a whole rest, followed by a quarter note G4, a quarter note A4, a quarter note B4, a quarter note C5, a quarter note D5, a quarter note E5, a quarter note F5, and a quarter note G5.

Drums

Guitar Steel

Guitar Lead

Guitar Clean

Bass

Piano

Organ

57

Melody

Drums

Guitar Steel

Guitar Lead

Guitar Clean

Bass

Piano

Organ

59

Melody
Drums
Guitar Steel
Guitar Lead
Guitar Clean
Bass
Piano
Organ

61

Melody
Drums
Guitar Steel
Guitar Lead
Guitar Clean
Bass
Piano
Organ

63

Melody
Drums
Guitar Steel
Guitar Lead
Guitar Clean
Bass
Piano
Organ

65

Melody
Drums
Guitar Steel
Guitar Lead
Guitar Clean
Bass
Piano
Organ

67

Melody
Drums
Tom
Guitar Steel
Guitar Lead
Guitar Clean
Bass
Piano
Organ

69

Melody
Drums
Tom

71

Melody
Drums
Tom
Guitar Steel
Guitar Lead
Guitar Clean
Bass
Piano
Organ

73

Melody
Drums
Guitar Steel
Guitar Lead
Guitar Clean
Bass
Piano
Organ

75

Melody
Drums
Guitar Steel
Guitar Lead
Guitar Clean
Bass
Piano
Organ

77

Melody
Drums
Guitar Steel
Guitar Lead
Guitar Clean
Bass
Piano
Organ

79

Melody
Drums
Guitar Steel
Guitar Lead
Guitar Clean
Bass
Piano
Organ

81

Melody
Drums
Guitar Steel
Guitar Lead
Guitar Clean
Bass
Piano
Organ

83

Melody
Drums
Guitar Steel
Guitar Lead
Guitar Clean
Bass
Piano
Organ

85

Melody
Drums
Guitar Lead
Bass
Piano
Organ

86

Melody

Drums

Guitar Steel

Guitar Lead

Guitar Clean

Bass

Piano

Organ

87

Melody
Drums
Guitar Steel
Guitar Lead
Guitar Clean
Bass
Piano
Organ

89

Melody
Drums
Guitar Steel
Guitar Lead
Guitar Clean
Bass
Piano
Organ

91

Melody
Drums
Guitar Steel
Guitar Lead
Guitar Clean
Bass
Piano
Organ

93

Melody
Drums
Guitar Muted
Guitar Steel
Guitar Lead
Guitar Clean
Bass
Piano
Organ

95

Melody

Drums

Tom

Guitar Muted

Guitar Steel

Guitar Lead

Guitar Clean

Bass

Piano

Organ

97

Melody

Drums

Guitar Muted

Guitar Steel

Guitar Lead

Guitar Clean

Bass

Piano

Organ

99

Melody

Drums

Tom

Guitar Muted

Guitar Steel

Guitar Lead

Guitar Clean

Bass

Piano

Organ

101

Melody

Drums

Tom

Guitar Muted

Guitar Steel

Guitar Lead

Guitar Clean

Bass

Piano

Organ

103

Melody

Drums

Tom

Guitar Muted

Guitar Steel

Guitar Lead

Guitar Clean

Bass

Piano

Organ

105

Melody

Drums

Tom

Guitar Muted

Guitar Steel

Guitar Lead

Guitar Clean

Bass

Piano

Organ

ABBA - Ring ring

Melody

♩ = 137,000061

3

9

14

19

24

29

33

89

95

101

104

ABBA - Ring ring

Drums

♩ = 137,000061

3

4/4

6

8

10

12

14

16

18

20

22

V.S.

24

26

28

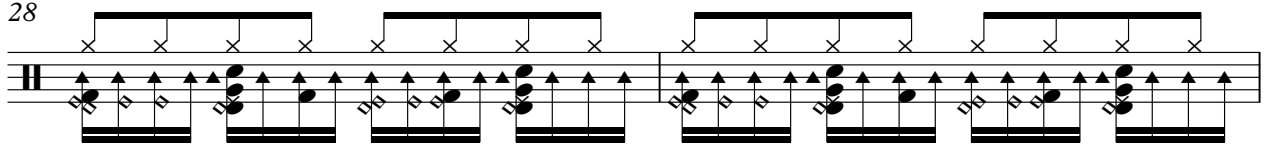

30

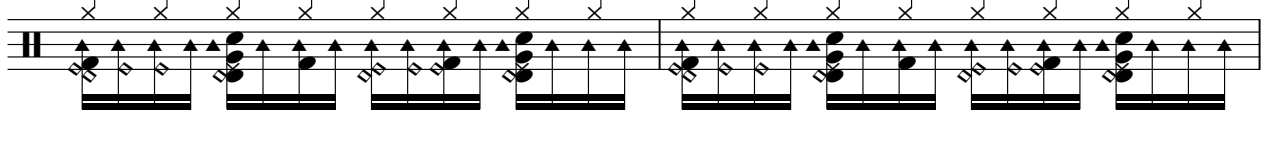

32

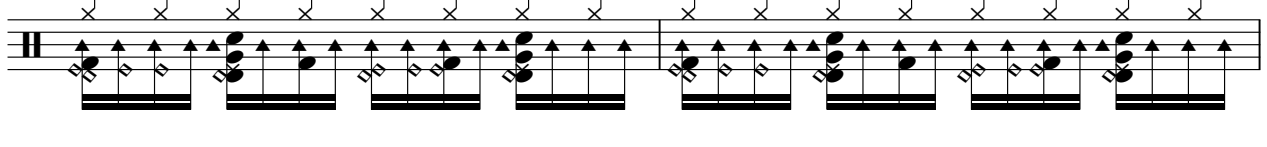

34

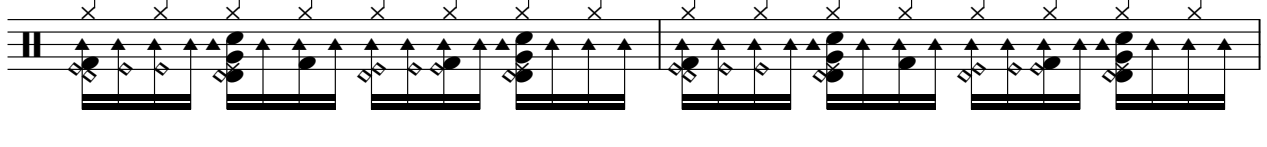

36

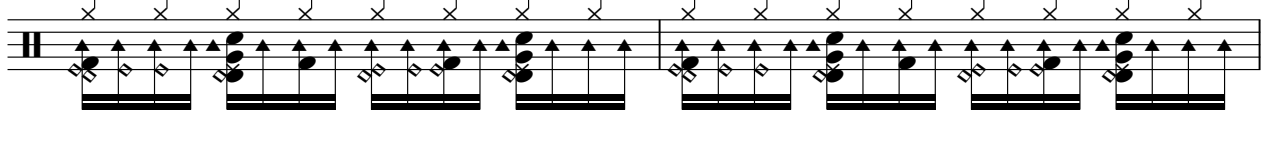

38

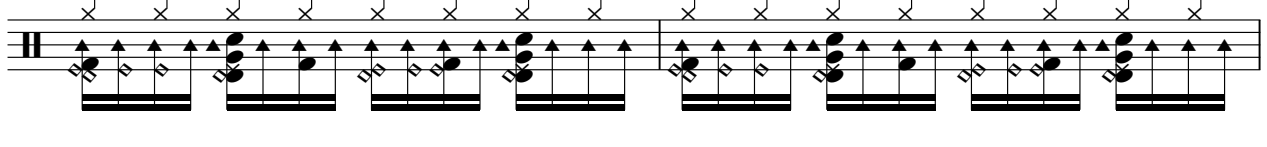

40

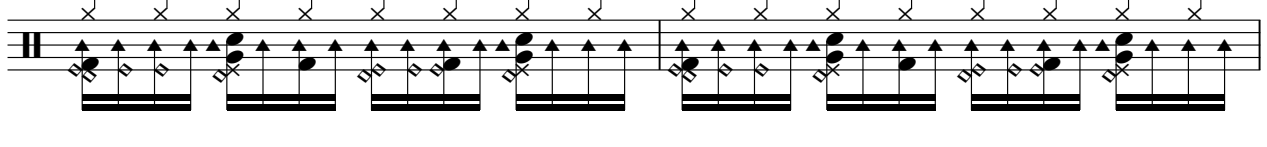

42

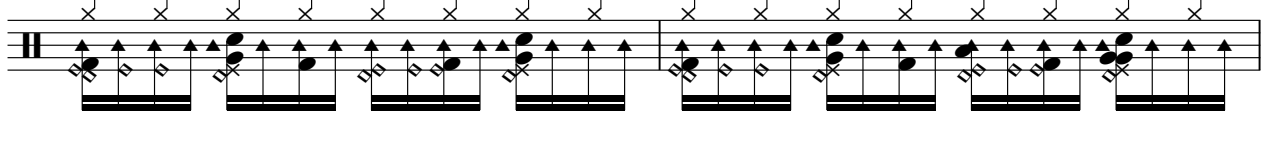

44

46

48

50

52

54

56

58

60

62

V.S.

Drums

64

66

68

70

72

74

76

78

80

82

84

86

88

90

92

94

96

98

100

102

V.S.

6

Drums

104

105

Tom

ABBA - Ring ring

♩ = 137,000061

23

26

40

68

71

23 **4**

100

2

Guitar Muted

ABBA - Ring ring

♩ = 137,000061

47 2 3

52

42 3 2

98

3

102

3 2

Guitar Steel

ABBA - Ring ring

♩ = 137,000061

3

6

10

13

16

19

22

4

28

31

34

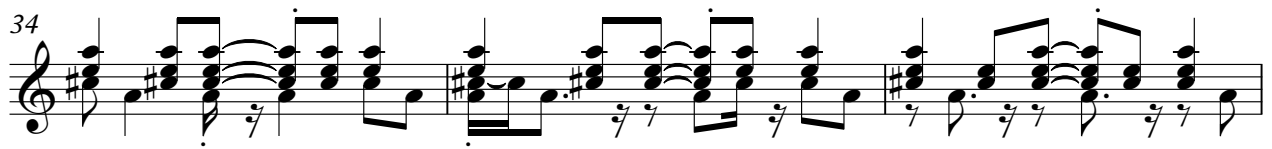

37

41

46

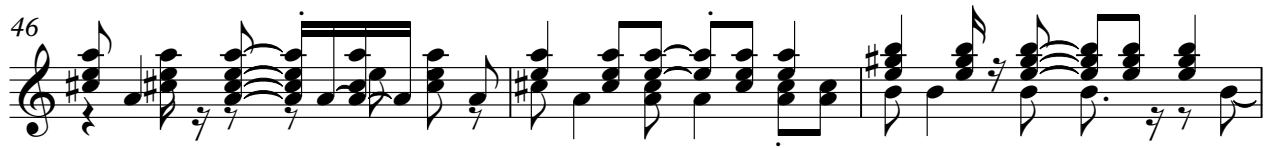

49

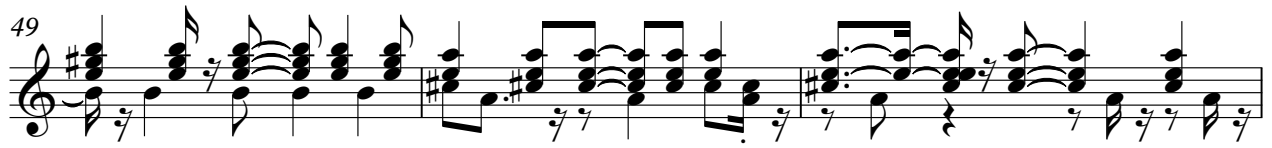

52

56

59

62

65

68

4

74

77

80

82

Guitar Steel

86

90

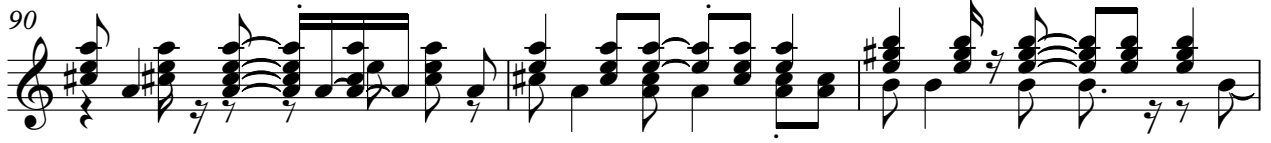

93

96

99

102

104

ABBA - Ring ring

Guitar Lead

♩ = 137,000061

V.S.

51

55

60

65

73

77

81

86

91

95

99

103

♩ = 137,000061

3

7

10

13

16

19

22

4

29

33

37

42

47

51

54

57

60

63

66

73

77

81

87

92

96

100

104

ABBA - Ring ring

Bass

♩ = 137,000061

3

7

11

16

21

4

29

33

37

41

45

V.S.

49

53

58

62

67

74

78

82

86

90

94

98

102

105

Piano

ABBA - Ring ring

♩ = 137,000061

28

32

36

40

41

42

43

45

49

51

55

60

62

64

V.S.

66

4

72

76

80

84

85

86

87

89

93

97

101

104

ABBA - Ring ring

Organ

♩ = 137,000061

3

7

12

17

22

4

30

34

39

3

45

53

V.S.

