

ABBA - Rock me

00:00:03:18
1.1,00
Rock Me by Abba Sequenced by Michael Boyce tinker@worldnet.att.net
♩ = 129,000076

Background Voices

Drums

Melody

5

Background Voices

Drums

Melody

9

♩ = 132,999954

Background Voices

Drums

Vibraphone

Piano

Bass

♩ = 132,999954

Melody

Background Voices

Drums

Vibraphone

Piano

Guitar

Guitar 2

Bass

Melody

17

Background Voices

Drums

Vibraphone

Piano

Guitar

Guitar 2

Bass

20

Drums

Piano

Guitar

Guitar 2

Bass

Melody

6

24

Drums

Piano

Guitar

Guitar 2

Bass

Melody

28

Drums

Piano

Guitar

Guitar 2

Bass

Melody

31

Drums

Piano

Guitar

Guitar 2

Bass

Melody

35

Drums

Vibraphone

Piano

Guitar

Guitar 2

Bass

Melody

39

Drums

Vibraphone

Piano

Guitar

Guitar 2

Bass

Melody

44

Drums

Vibraphone

Piano

Guitar

Guitar 2

Bass

Melody

48

Background Voices

Drums

Vibraphone

Piano

Guitar

Guitar 2

Bass

Melody

52

Background Voices

Drums

Vibraphone

Piano

Guitar

Guitar 2

Bass

Melody

55

Drums

Piano

Guitar

Guitar 2

Bass

Melody

59

Drums

Piano

Guitar

Guitar 2

Bass

Melody

63

Drums

Piano

Guitar

Guitar 2

Bass

Melody

66

Drums

Piano

Guitar

Guitar 2

Bass

Melody

70

Background Voices

Drums

Vibraphone

Piano

Guitar

Guitar 2

Bass

Melody

74

Background Voices

Drums

Vibraphone

Piano

Bass

Melody

78

Background Voices

Drums

Vibraphone

Piano

Guitar

Guitar 2

Bass

Melody

81

Background Voices

Drums

Vibraphone

Piano

Guitar

Guitar 2

Bass

Melody

85

Background Voices

Drums

Vibraphone

Piano

Guitar

Guitar 2

Bass

Melody

89

Background Voices

Drums

Vibraphone

Piano

Guitar

Guitar 2

Bass

Melody

93

Background Voices

Drums

Vibraphone

Piano

Guitar

Guitar 2

Bass

Melody

97

Background Voices

Drums

Vibraphone

Piano

Guitar

Guitar 2

Bass

Melody

100

Background Voices

Drums

Vibraphone

Piano

Guitar

Guitar 2

Bass

Melody

102

Background Voices

Drums

Vibraphone

Piano

Guitar

Guitar 2

Bass

Melody

Background Voices

ABBA - Rock me

♩ = 129,000076

6 ♩ = 132,999954

11

16

20

11 17

51

54

11 5

72

77

81

86

91

96

101

ABBA - Rock me

Drums

♩ = 129,000076

5

9

♩ = 132,999954

13

18

23

27

30

33

36

40

44

48

53

57

61

64

68

72

77

Drums

80

85

89

93

97

101

Vibraphone

ABBA - Rock me

♩ = 129,000076 ♩ = 132,999954

8 3

13

17 11

31 4 3

40

45

50

53 11 2/4 4/4 4

71

3

76

81

86

91

96

100

Piano

ABBA - Rock me

♩ = 129,000076 ♩ = 132,999954

8 3

13

17

21

26

31

36

3

41

46

51

54

58

63

68

73

78

83

88

93

98

V.S.

101

ABBA - Rock me

Guitar

$\text{♩} = 129,000076$ $\text{♩} = 132,999954$

9 4

17

22

28

32

37

42

47

52

57

63

67

80

85

90

95

100

ABBA - Rock me

Guitar 2

$\text{♩} = 129,000076$ $\text{♩} = 132,999954$

9 4

17

22

28

32

37

42

47

52

57

63

67

80

85

90

95

100

ABBA - Rock me

Bass

♩ = 129,000076 ♩ = 132,999954

9

14

19

25

30

37

42

47

51

56

62

68

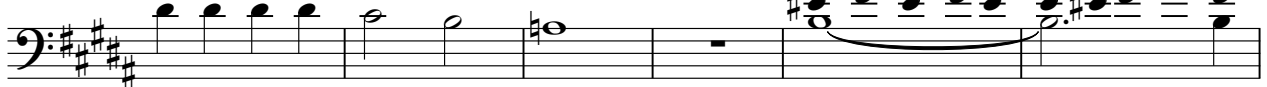

74

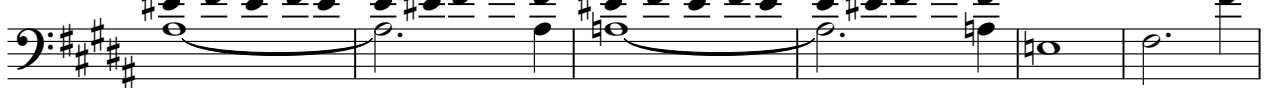

80

85

90

95

100

ABBA - Rock me

Melody

♩ = 129,000076

6

11

16

23

28

33

38

43

48

1997

V.S.

