

ABBA - S.O.S.

♩ = 120,000000

RECORDER

DRUMS

STEEL GTR

OVERDRIVE

MELODY

FRETLESS

E.PIANO 1

E.PIANO 1

SYN BASS 1

SQUAREWAVE

POLYSYNTH

♩ = 120,000000

STRINGS

A.PIANO 2

6

OVERDRIVE

E.PIANO 1

SYN BASS 1

POLYSYNTH

A.PIANO 2

9

OVERDRIVE

MELODY

FRETLESS

E.PIANO 1

SYN BASS 1

POLYSYNTH

A.PIANO 2

12

RECORDER

OVERDRIVE

MELODY

FRETLESS

E.PIANO 1

A.PIANO 2

14

RECORDER

STEEL GTR

OVERDRIVE

MELODY

FRETLESS

E.PIANO 1

A.PIANO 2

17

RECORDER

STEEL GTR

MELODY

STRINGS

A.PIANO 2

20

MELODY

E.PIANO 1

STRINGS

A.PIANO 2

23

RECORDER

DRUMS

STEEL GTR

MELODY

FRETLESS

E.PIANO 1

E.PIANO 1

POLYSYNTH

STRINGS

A.PIANO 2

26

DRUMS

STEEL GTR

OVERDRIVE

MELODY

FRETLESS

E.PIANO 1

A.PIANO 2

29

DRUMS

STEEL GTR

OVERDRIVE

MELODY

FRETLESS

E.PIANO 1

A.PIANO 2

32

DRUMS

STEEL GTR

OVERDRIVE

MELODY

FRETLESS

E.PIANO 1

SQUAREWAVE

A.PIANO 2

34

DRUMS

OVERDRIVE

MELODY

FRETLESS

E.PIANO 1

SQUAREWAVE

STRINGS

A.PIANO 2

36

DRUMS

OVERDRIVE

MELODY

FRETLESS

E.PIANO 1

SQUAREWAVE

STRINGS

A.PIANO 2

38

DRUMS

OVERDRIVE

MELODY

FRETLESS

E.PIANO 1

SQUAREWAVE

STRINGS

A.PIANO 2

40

RECORDER

DRUMS

MELODY

FRETLESS

E.PIANO 1

SQUAREWAVE

STRINGS

A.PIANO 2

42

RECORDER

OVERDRIVE

MELODY

FRETLESS

E.PIANO 1

SQUAREWAVE

A.PIANO 2

44

RECORDER

OVERDRIVE

MELODY

FRETLESS

E.PIANO 1

A.PIANO 2

46

RECORDER

STEEL GTR

MELODY

FRETLESS

E.PIANO 1

STRINGS

A.PIANO 2

49

RECORDER

MELODY

E.PIANO 1

STRINGS

A.PIANO 2

52

RECORDER

MELODY

E.PIANO 1

POLYSYNTH

STRINGS

A.PIANO 2

54

REORDER

DRUMS

STEEL GTR

MELODY

FRETLESS

E.PIANO 1

POLYSYNTH

STRINGS

A.PIANO 2

57

DRUMS

STEEL GTR

OVERDRIVE

MELODY

FRETLESS

E.PIANO 1

STRINGS

A.PIANO 2

60

DRUMS

STEEL GTR

OVERDRIVE

MELODY

FRETLESS

E.PIANO 1

STRINGS

A.PIANO 2

63

DRUMS

OVERDRIVE

MELODY

FRETLESS

E.PIANO 1

SQUAREWAVE

STRINGS

A.PIANO 2

65

DRUMS

OVERDRIVE

MELODY

FRETLESS

E.PIANO 1

SQUAREWAVE

STRINGS

A.PIANO 2

67

DRUMS

OVERDRIVE

MELODY

FRETLESS

E.PIANO 1

SQUAREWAVE

STRINGS

A.PIANO 2

69

DRUMS

OVERDRIVE

MELODY

FRETLESS

E.PIANO 1

SQUAREWAVE

STRINGS

A.PIANO 2

71

FRETLESS

E.PIANO 1

SYN BASS 1

SQUAREWAVE

A.PIANO 2

74

E.PIANO 1

SYN BASS 1

A.PIANO 2

76

RECORDER

DRUMS

STEEL GTR

MELODY

FRETLESS

E.PIANO 1

E.PIANO 1

POLYSYNTH

STRINGS

A.PIANO 2

79

DRUMS

STEEL GTR

OVERDRIVE

MELODY

FRETLESS

E.PIANO 1

A.PIANO 2

82

DRUMS

STEEL GTR

OVERDRIVE

MELODY

FRETLESS

E.PIANO 1

A.PIANO 2

85

DRUMS

OVERDRIVE

MELODY

FRETLESS

E.PIANO 1

SQUAREWAVE

STRINGS

A.PIANO 2

87

DRUMS

OVERDRIVE

MELODY

FRETLESS

E.PIANO 1

SQUAREWAVE

STRINGS

A.PIANO 2

89

DRUMS

OVERDRIVE

MELODY

FRETLESS

E.PIANO 1

SQUAREWAVE

STRINGS

A.PIANO 2

91

DRUMS

OVERDRIVE

MELODY

FRETLESS

E.PIANO 1

SQUAREWAVE

STRINGS

A.PIANO 2

93

DRUMS

OVERDRIVE

MELODY

FRETLESS

E.PIANO 1

SQUAREWAVE

STRINGS

A.PIANO 2

95

DRUMS

OVERDRIVE

MELODY

FRETLESS

E.PIANO 1

SQUAREWAVE

STRINGS

A.PIANO 2

RECORDER

ABBA - S.O.S.

$\text{♩} = 120,000000$

3 3 2

13 5

23

26 15

45

50

54 20

76 28

ABBA - S.O.S.

DRUMS

♩ = 120,000000

3 3 15

25

29

33

35

37

39

40

13

DRUMS

55

59

63

65

67

69

71

6

80

84

86

DRUMS

88

90

92

94

96

98

99

ABBA - S.O.S.

STEEL GTR

♩ = 120,000000

3 3 5

16 7

27

31 13

47 7

57

61 14

77

81

84 21

OVERDRIVE

ABBA - S.O.S.

♩ = 120,000000

2

OVERDRIVE

83

89

95

6

MELODY

ABBA - S.O.S.

♩ = 120,000000

3 3 3 3

11

15

19

23

28

32

36

41

45

49

53

58

62

67

77

81

85

MELODY

90

94

97

FRETLESS

ABBA - S.O.S.

♩ = 120,000000

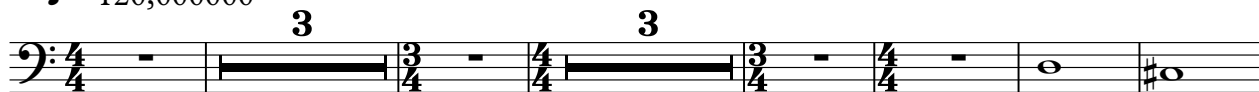

13

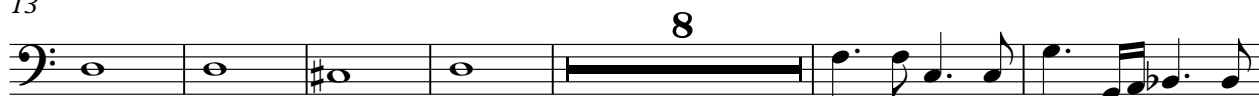

27

31

34

37

40

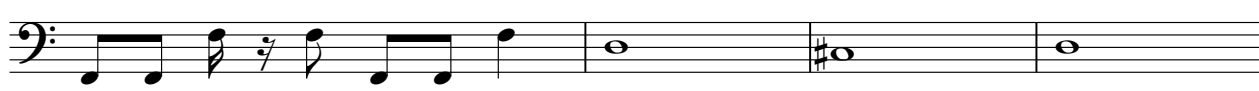

44

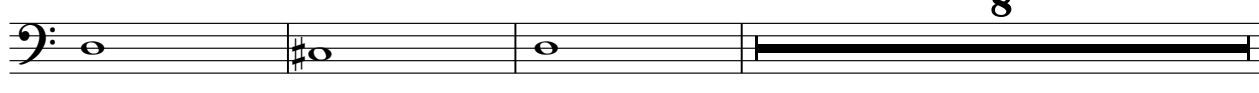

55

59

63

66

69

78

82

86

89

92

FRETLESS

95

98

E.PIANO 1

ABBA - S.O.S.

♩ = 120,000000

3 3 15

25

29

33

37

15

55

59

63

68

78

82

86

90

94

98

E.PIANO 1

ABBA - S.O.S.

♩ = 120,000000

5

8

11

14

21

17

17

41

44

51

71

75

SYN BASS 1

ABBA - S.O.S.

♩ = 120,000000

3

4/4 3/4 4/4 3/4

9

60

3/4 4/4 4/4 4/4

72

30

4/4 4/4 4/4 4/4

SQUAREWAVE

ABBA - S.O.S.

♩ = 120,000000

STRINGS

ABBA - S.O.S.

♩ = 120,000000

A.PIANO 2

ABBA - S.O.S.

♩ = 120,000000

5

8

11

13

15

17

20

23

27

V.S.

30

33

36

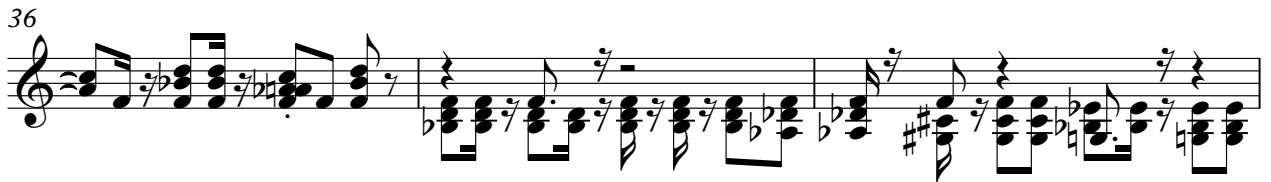

39

42

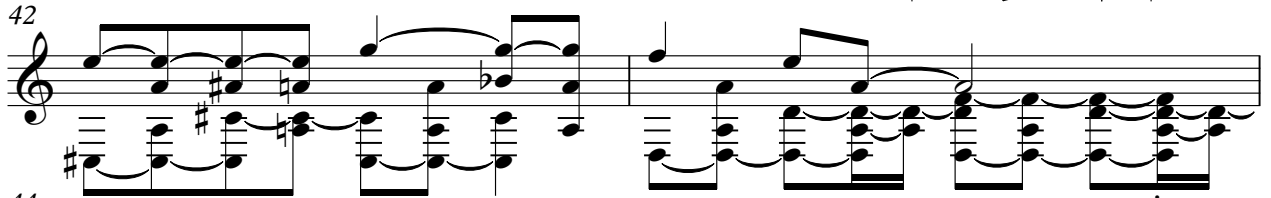

44

46

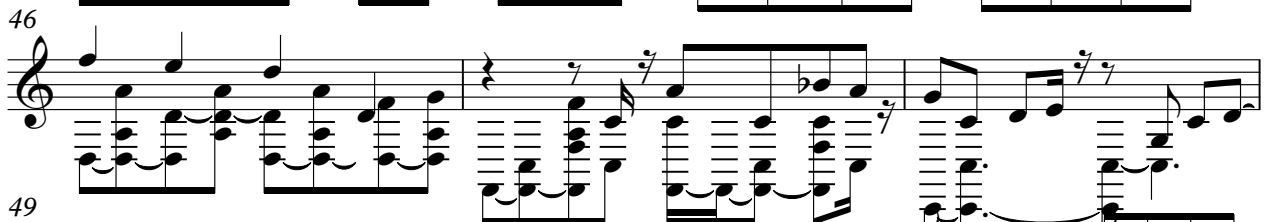

49

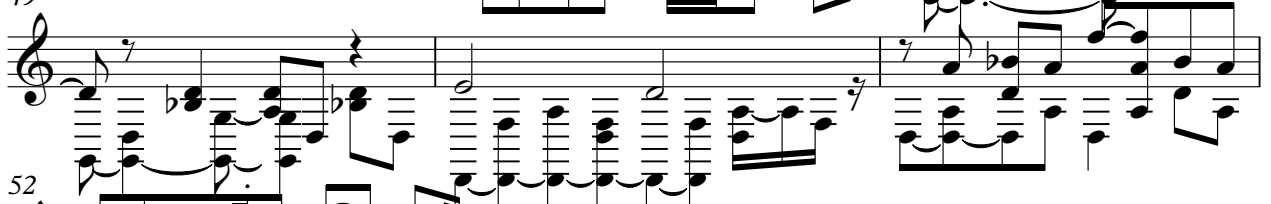

52

55

59

62

65

68

71

74

76

80

83

86

V.S.

89

92

95

98

101

103
