

ABBA - S.O.S.

♩ = 125,000000

Flute

Percussion

Jazz Guitar

Kora

Electric Bass

Tape Sampler Keyboard [Brass]

FX 5 (Brightness)

Kora

E. Bass

7

Kora

E. Bass

10

Kora

E. Bass

FX 5

13

J. Gtr.

E. Bass

FX 5

16

J. Gtr.

E. Bass

FX 5

Double bar line

18

E. Bass

FX 5

Double bar line

20

E. Bass

FX 5

22

Fl.

Kora

E. Bass

FX 5

FX 5

24

Fl.

Perc.

Kora

E. Bass

FX 5

FX 5

26

Perc.

J. Gtr.

Kora

E. Bass

FX 5

28

Perc.

J. Gtr.

Kora

E. Bass

FX 5

30

32

34

Perc.

J. Gtr.

Kora

E. Bass

FX 5

36

Perc.

J. Gtr.

Kora

E. Bass

FX 5

38

Perc.

J. Gtr.

Kora

E. Bass

FX 5

40

Fl.

Perc.

J. Gtr.

Kora

E. Bass

FX 5

42

Fl.

J. Gtr.

E. Bass

FX 5

45

Fl.

E. Bass

Tape Smp. Brs

FX 5

48

Fl.

E. Bass

FX 5

50

Fl.

E. Bass

FX 5

52

Fl.

Kora

E. Bass

FX 5

54

Fl.

Perc.

Kora

E. Bass

FX 5

56

58

60

Perc. J. Gtr. Kora E. Bass FX 5

62

Perc. J. Gtr. Kora E. Bass FX 5

64

66

68

70

72

Fl.

Kora

E. Bass

74

Fl.

Kora

E. Bass

76

Fl.

Perc.

Kora

E. Bass

FX 5

78

Perc.

J. Gtr.

Kora

E. Bass

FX 5

80

82

84

86

88

Perc.

J. Gtr.

Kora

E. Bass

FX 5

90

Perc.

J. Gtr.

Kora

E. Bass

FX 5

92

Perc.

J. Gtr.

Kora

E. Bass

FX 5

94

Perc.

J. Gtr.

Kora

E. Bass

FX 5

96

98

101

J. Gtr.

E. Bass

3

103

110

Fl.

118

Fl.

126

Fl.

131

Fl.

ABBA - S.O.S.

Flute

♩ = 125,000000

21

24 15

41

47

53

56 15

74

77 26

104 32

ABBA - S.O.S.

Percussion

♩ = 125,000000

23

27

31

35

39 **13**

55

59

63

67

70 **5**

Percussion

77

81

85

89

93

97

100

♩ = 125,000000

11

17 9

30

35

39

44 12

61

66

70 7

79

83

88

92

96

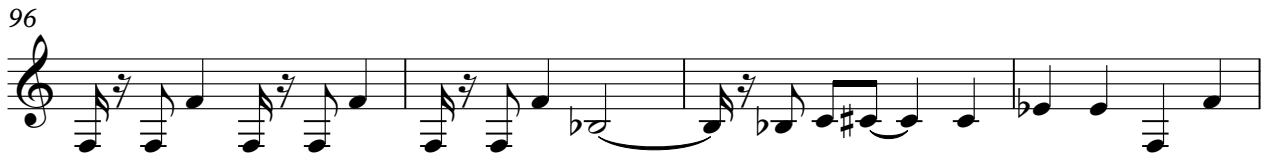

100

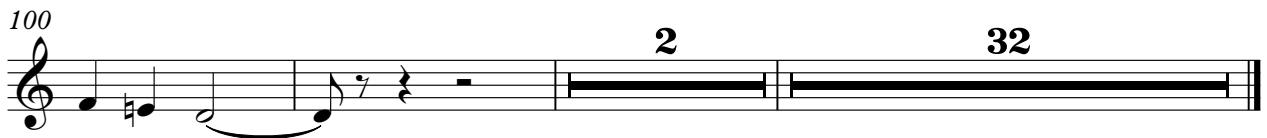

2 32

♩ = 125,000000

4

10

11

24

27

30

33

36

39

11

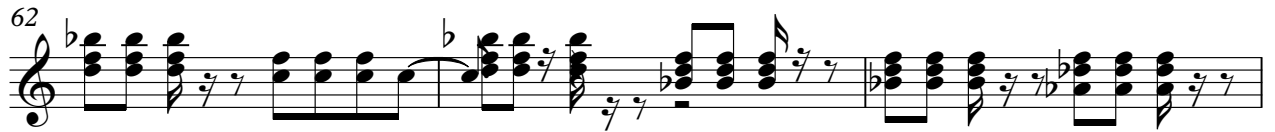

Kora

83

86

89

92

95

98

104

32

ABBA - S.O.S.

Electric Bass

♩ = 125,000000

4

9

14

21

27

32

37

41

47

53

V.S.

58

63

67

71

74

78

83

88

92

96

100

Tape Sampler Keyboard [Brass]

ABBA - S.O.S.

♩ = 125,000000

44

48

56 32

♩ = 125,000000

9

14

18

22

27

31

35

39

44

48

52

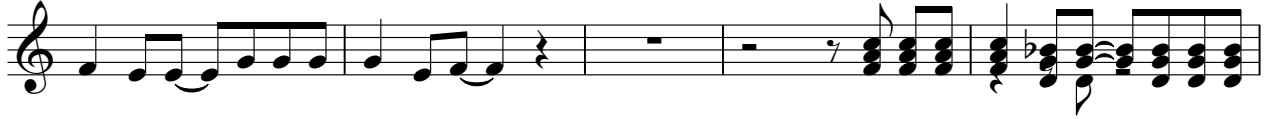

57

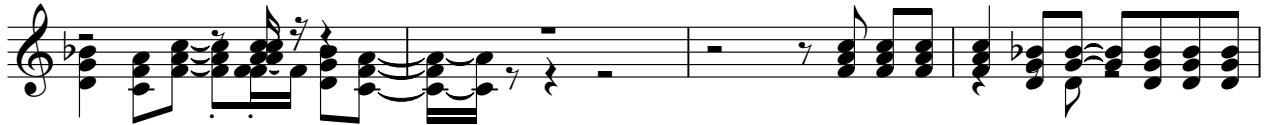

61

65

69

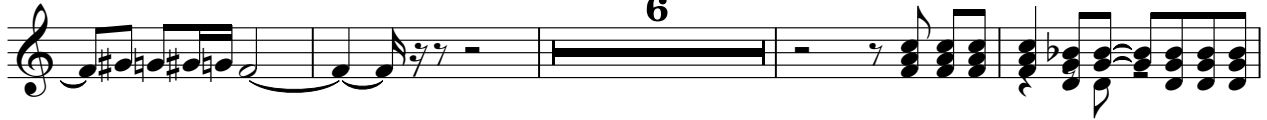

6

79

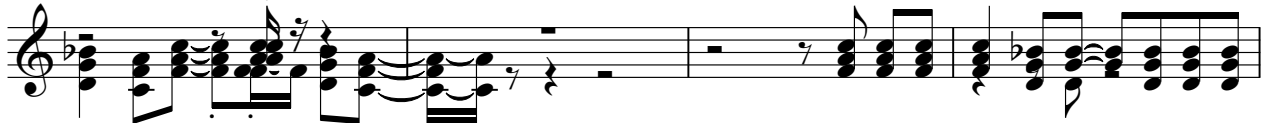

83

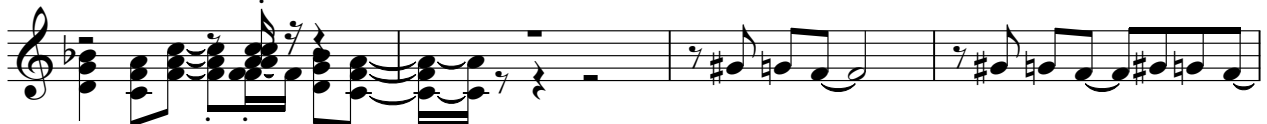

87

91

95

FX 5 (Brightness)

3

99

104

32

♩ = 125,000000

2

6

9

13

17

19

21

24

15

41

45

48

50

53

71

75

100

103
