

ABBA - S.O.S.

♩ = 120,000000

Descant Recorder

Percussion

Jazz Guitar

Electric Guitar

Kora

Fretless Electric Bass

Electric Piano

Electric Piano

Synth Bass

Lead 1 (Square)

Pad 3 (Polysynth)

♩ = 120,000000

Viola

Solo

5

E. Gtr.

E. Piano

S. Bass

Pad 3

Solo

9

D. Rec.

E. Gtr.

Kora

E. Bass

E. Piano

S. Bass

Pad 3

Solo

12

D. Rec.

J. Gtr.

E. Gtr.

Kora

E. Bass

E. Piano

Solo

15

D. Rec.

J. Gtr.

Kora

E. Bass

E. Piano

Vla.

Solo

18

Kora

E. Piano

Vla.

Solo

21

D. Rec.

Kora

E. Piano

Pad 3

Vla.

Solo

24

D. Rec.

Perc.

J. Gtr.

E. Gtr.

Kora

E. Bass

E. Piano

Pad 3

Solo

28

Perc.

J. Gtr.

E. Gtr.

Kora

E. Bass

E. Piano

Solo

31

Perc.

J. Gtr.

E. Gtr.

Kora

E. Bass

E. Piano

Lead 1

Solo

34

Perc.

E. Gtr.

Kora

E. Bass

E. Piano

Lead 1

Vla.

Solo

36

Perc.

E. Gtr.

Kora

E. Bass

E. Piano

Lead 1

Vla.

Solo

38

D. Rec.

Perc.

E. Gtr.

Kora

E. Bass

E. Piano

E. Piano

Lead 1

Vla.

Solo

41

D. Rec.

E. Gtr.

Kora

E. Bass

E. Piano

Lead 1

Solo

44

D. Rec.

J. Gtr.

Kora

E. Bass

E. Piano

Vla.

Solo

47

D. Rec.

Kora

Vla.

Solo

50

D. Rec.

Kora

E. Piano

Pad 3

Vla.

Solo

53

D. Rec.

Perc.

J. Gtr.

Kora

E. Bass

E. Piano

Pad 3

Vla.

Solo

56

Perc.

J. Gtr.

E. Gtr.

Kora

E. Bass

E. Piano

Vla.

Solo

60 13

Perc. J. Gtr. E. Gtr. Kora E. Bass E. Piano Lead 1 Vla. Solo

63

65

67

69

72

E. Piano

S. Bass

Solo

75

D. Rec.

Perc.

J. Gtr.

Kora

E. Bass

E. Piano

E. Piano

Pad 3

Vla.

Solo

78

Perc.

J. Gtr.

E. Gtr.

Kora

E. Bass

E. Piano

Solo

82

Perc.

J. Gtr.

E. Gtr.

Kora

E. Bass

E. Piano

Lead 1

Vla.

Solo

85

Perc. 

E. Gtr. 

Kora 

E. Bass 

E. Piano 

Lead 1 

Vla. 

Solo 

87

Perc. 

E. Gtr. 

Kora 

E. Bass 

E. Piano 

Lead 1 

Vla. 

Solo 

89

91

93

95

97 = 112,000061 21

Perc.

E. Gtr.

Kora

E. Bass

E. Piano

Lead 1

Vla.

Solo

= 112,000061

100 = 112,000061

Solo

= 112,000061

ABBA - S.O.S.

Descant Recorder

♩ = 120,000000

3 3 2

12 5

22

25 15

44

49

53 20

75

77 22 2 2

♩ = 112,000061

ABBA - S.O.S.

Percussion

♩ = 120,000000

3 3 15

24

28

32

34

36

38

39 13

Percussion

54

58

62

64

66

68

70

6

79

83

85

Percussion

87

89

91

93

95

97

99

$\text{♩} = 112,000061$

♩ = 120,000000

3 3 5

15 7

26

30 13

46 7

56

60 14

76

80

83 15 2 2

♩ = 112,000006

Electric Guitar

ABBA - S.O.S.

♩ = 120,000000

3

9

14

12

30

36

3

44

12

60

66

9

2

Electric Guitar

82

88

95

♩ = 112,000061

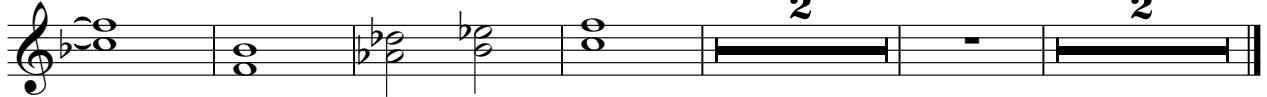

Kora

ABBA - S.O.S.

♩ = 120,000000

3

3

11

15

20

24

28

32

36

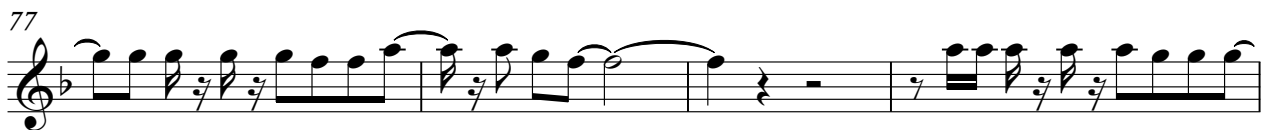
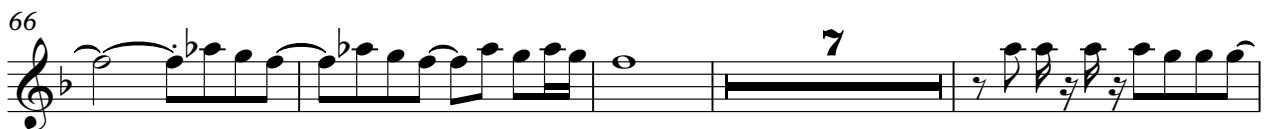
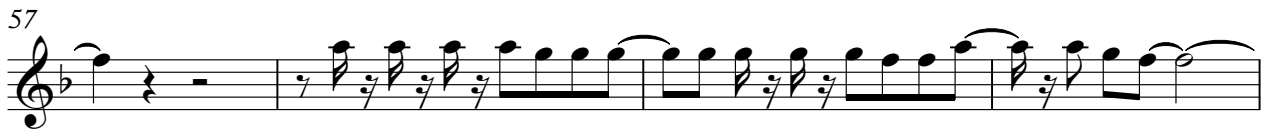
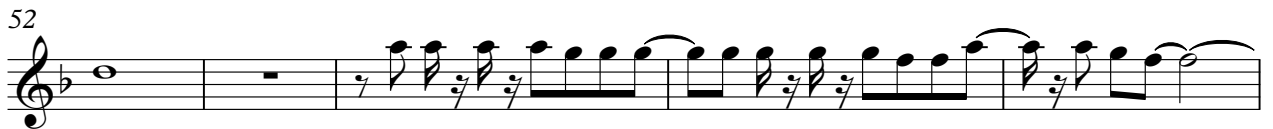

Kora

89

93

97

$\text{♩} = 112,000061$

54

58

62

65

68

77

81

85

88

91

94

97

♩ = 112,000061

2

ABBA - S.O.S.

Electric Piano

♩ = 120,000000

24

28

32

36

54

58

62

67

77

81

85

90

95

98

$\text{♩} = 112,000061$

ABBA - S.O.S.

Electric Piano

♩ = 120,000000

Electric Piano

40

43

50

70

74

99

♩ = 112,000061

Synth Bass

ABBA - S.O.S.

♩ = 120,000000

3

9

60

72

75

24

♩ = 112,000061

2

ABBA - S.O.S.

Lead 1 (Square)

♩ = 120,000000

3 3 23

32

36

41

65

69

86

90

94

97

112,000061

ABBA - S.O.S.

Viola

♩ = 120,000000

3 3 7

17

24

40

52

59

67

84

92

97

♩ = 112,000061

2

ABBA - S.O.S.

Solo

♩ = 120,000000

V.S.

31

34

37

40

42

44

46

49

52

56

59

62

65

68

71

73

75

79

82

85

V.S.

88

91

94

97

♩ = 112,000061

100

