

ABBA - Should I laugh or cry

♯=120,5000007

Alto Saxophone

Percussion

Jazz Guitar

Jazz Guitar

5-string Electric Bass

Fretless Electric Bass

5-string Fretless Electric Bass

Tape Sampler Keyboard [Strings]

Tape Sampler Keyboard [Strings]

Pad 1 (New Age)

Pad 7 (Halo)

♯=120,5000007

Pad 7 (Halo)

5

Perc.

J. Gtr.

E. Bass

E. Bass

Tape Smp. Str

Pad 7

Perc. 

J. Gtr. 

E. Bass 

E. Bass 

Tape Smp. Str 

Pad 7 

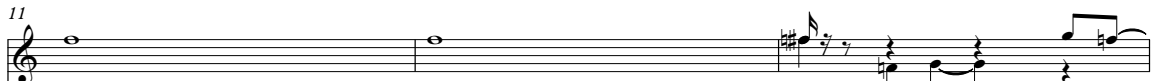

Alto Sax. 

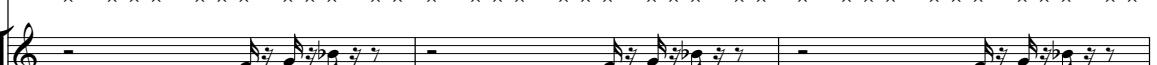
Perc. 

J. Gtr. 

E. Bass 

E. Bass 

Tape Smp. Str 

Pad 7 

Alto Sax. 

Perc. 

J. Gtr. 

E. Bass 

E. Bass 

Tape Smp. Str 

Pad 7 

17

Alto Sax. 

Perc. 

J. Gtr. 

E. Bass 

E. Bass 

Tape Smp. Str 

Pad 7 

20

Alto Sax. 

Perc. 

J. Gtr. 

E. Bass 

E. Bass 

Tape Smp. Str 

Tape Smp. Str 

Pad 7 

23

Alto Sax.

Perc.

E. Bass

E. Bass

Tape Smp. Str

Tape Smp. Str

27

Alto Sax.

Perc.

J. Gtr.

E. Bass

E. Bass

Tape Smp. Str

Pad 7

Pad 7

31

Perc.

J. Gtr.

E. Bass

E. Bass

Tape Smp. Str

Pad 7

Pad 7

34

Alto Sax.

Perc.

J. Gtr.

E. Bass

E. Bass

Tape Smp. Str

Tape Smp. Str

Pad 7

Pad 7

37

Alto Sax. Perc. J. Gtr. E. Bass E. Bass Tape Smp. Str Tape Smp. Str Pad 7 Pad 7

40

Alto Sax. Perc. J. Gtr. E. Bass E. Bass Tape Smp. Str Tape Smp. Str Pad 7 Pad 7

43

Alto Sax.

Perc.

J. Gtr.

E. Bass

E. Bass

Tape Smp. Str

Tape Smp. Str

Pad 7

Pad 7

46

Alto Sax.

Perc.

E. Bass

E. Bass

Tape Smp. Str

Tape Smp. Str

50

Alto Sax.

Perc.

E. Bass

E. Bass

Tape Smp. Str

Pad 1

54

Alto Sax.

Perc.

J. Gtr.

E. Bass

Tape Smp. Str

Pad 1

58

Alto Sax.

Perc.

J. Gtr.

E. Bass

Tape Smp. Str

Tape Smp. Str

62

Alto Sax.

Perc.

J. Gtr.

E. Bass

Tape Smp. Str

Tape Smp. Str

66

Alto Sax.

Perc.

J. Gtr.

E. Bass

Tape Smp. Str

71

Alto Sax.

Perc.

J. Gtr.

E. Bass

E. Bass

E. Bass

Tape Smp. Str

Pad 7

Pad 7

75

Alto Sax.

Perc.

J. Gtr.

E. Bass

E. Bass

Tape Smp. Str

Tape Smp. Str

Pad 7

Pad 7

78

Alto Sax.

Perc.

J. Gtr.

E. Bass

E. Bass

Tape Smp. Str

Tape Smp. Str

Pad 7

Pad 7

81

Alto Sax. Perc. J. Gtr. E. Bass E. Bass Tape Smp. Str Tape Smp. Str Pad 7 Pad 7

84

Alto Sax. Perc. J. Gtr. E. Bass E. Bass Tape Smp. Str Tape Smp. Str Pad 7 Pad 7

87

Alto Sax. Perc. J. Gtr. E. Bass E. Bass Tape Smp. Str Tape Smp. Str Pad 7 Pad 7

91

Alto Sax. Perc. E. Bass E. Bass Tape Smp. Str Tape Smp. Str

95

Alto Sax.

Perc.

E. Bass

E. Bass

E. Bass

Tape Smp. Str

Pad 1

99

Alto Sax.

Perc.

J. Gtr.

E. Bass

Tape Smp. Str

104

Alto Sax.

Perc.

J. Gtr.

E. Bass

Tape Smp. Str

Tape Smp. Str

108

Alto Sax. Perc. J. Gtr. E. Bass Tape Smp. Str. Tape Smp. Str.

113

Alto Sax. Perc. E. Bass Tape Smp. Str. Pad 7

116

Perc. J. Gtr. E. Bass E. Bass E. Bass Tape Smp. Str. Pad 7 Pad 7

ABBA - Should I laugh or cry

Alto Saxophone

Alto Saxophone

ABBA - Should I laugh or cry

Percussion

♩ = 200,500,000,007
2

5

8

11

14

17

20

23

26

29

V.S.

33

37

41

45

49

53

56

60

64

68

72

75

78

82

86

90

94

97

100

104

V.S.

4

Percussion

108

112

116

♩ ♯ 205000007

2

6

10

14

18

21

8

32

36

40

43

28

73

77

81

84

87

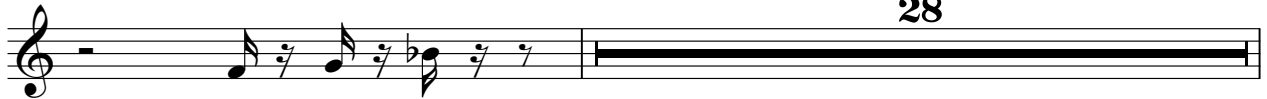

116

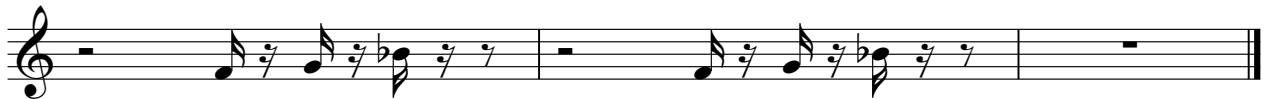

♩ = 120, 0000000107

55

b 5

64

b 32

100

5

b

108

9

5-string Electric Bass

ABBA - Should I laugh or cry

♩ = 120,000,000
53

57

62

67

72

99

104

109

113

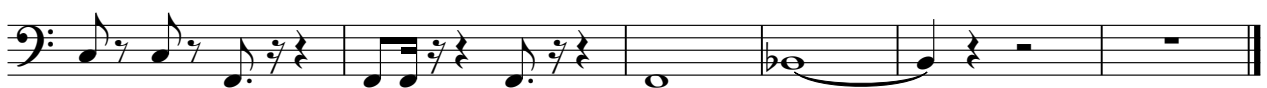

ABBA - Should I laugh or cry

Fretless Electric Bass

♩ = 120 bpm 000007

5

8

11

14

17

20

24

28

32

V.S.

20

Fretless Electric Bass

87

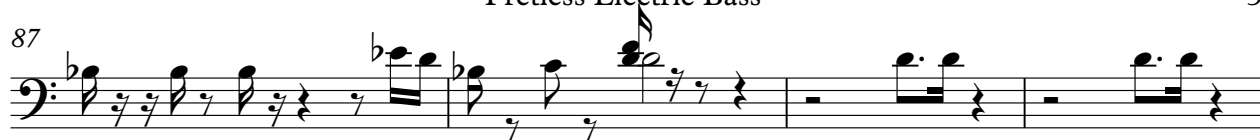

91

95

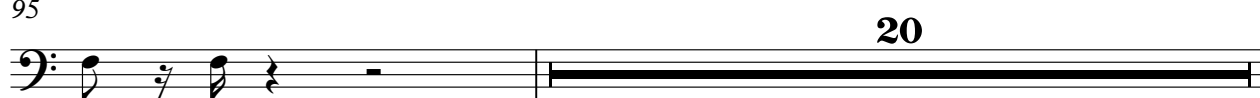

20

116

5-string Fretless Electric Bass

ABBA - Should I laugh or cry

♩ ♯ 20 5 00000 7

2

6

10

14

18

22

27

31

35

39

V.S.

43

48

52

75

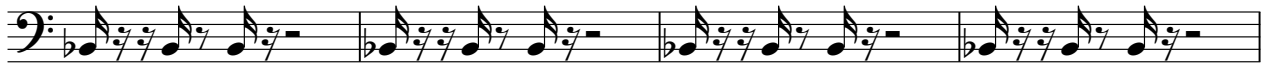

79

83

87

92

96

Tape Sampler Keyboard [Strings]

ABBA - Should I laugh or cry

♩ = 120, 00000007
6

11

17

21

26

30

35

40

44

49

54

59

63

69

75

80

85

90

94

98

103

108

114

Tape Sampler Keyboard [Strings]

ABBA - Should I laugh or cry

♩ = 120, 05, 00001 07

21 10

21 10

35

42

47

14

66

9 3

82

90

11

105

10

Pad 1 (New Age)

ABBA - Should I laugh or cry

♩ = 120, 000, 000, 107

52

55

41

21

♩ = 120 00000007

6

10

15

19

8

30

34

38

42

26

71

76

2

Pad 7 (Halo)

81

85

116

♩ = 120, 060000107

29

32

34

36

39

42

44

26

71

73

75

77

79

82

85

87

25

114

116