

ABBA - Slipping through my fingers

Melody  $\text{♩} = 137,000061$

Piano

$\text{♩} = 137,000061$

Guitar3

Guitar4

Guitar

Guitar2

Bass

Strings

$\text{♩} = 137,000061$

Strings

7

Melody

Piano

Guitar

Bass

Strings

14

Melody  
Drums  
Piano  
Guitar3  
Guitar4  
Guitar  
Bass  
Strings

19

Melody  
Drums  
Piano  
Guitar3  
Guitar4  
Bass  
Strings

23

Melody  
Drums  
Piano  
Guitar3  
Guitar4  
Bass  
Strings

27

Melody  
Drums  
Piano  
Guitar3  
Guitar4  
Bass  
Strings

31

Melody

Drums

Piano

Guitar3

Guitar4

Bass

Choir

Strings

35

Melody  
Drums  
Piano  
Guitar3  
Guitar4  
Bass  
Choir  
Strings

This block contains the musical score for measures 35 through 38. It features seven staves: Melody (treble clef), Drums (percussion clef), Piano (treble clef), Guitar3 (treble clef), Guitar4 (treble clef), Bass (bass clef), and Choir (treble clef). The strings part is shown in a separate staff below the choir. The score includes various musical notations such as notes, rests, and dynamic markings.

39

Melody  
Drums  
Piano  
Guitar3  
Guitar4  
Bass  
Choir  
Strings

This block contains the musical score for measures 39 through 42. It features seven staves: Melody (treble clef), Drums (percussion clef), Piano (treble clef), Guitar3 (treble clef), Guitar4 (treble clef), Bass (bass clef), and Choir (treble clef). The strings part is shown in a separate staff below the choir. The score includes various musical notations such as notes, rests, and dynamic markings.

43

Melody

Drums

Piano

Guitar3

Guitar4

Bass

Choir

Strings

48

Melody  
Drums  
Piano  
Guitar3  
Guitar4  
Guitar  
Bass  
Strings

54

Melody  
Drums  
Piano  
Guitar  
Bass  
Strings

60

Melody

Drums

Piano

Guitar3

Guitar4

Guitar

Bass

Strings

66

Melody

Drums

Piano

Guitar3

Guitar4

Guitar

Bass

Strings

70

Melody

Drums

Piano

Guitar3

Guitar4

Bass

Choir

Strings

74

Melody

Drums

Piano

Guitar3

Guitar4

Bass

Choir

Strings

78

Melody  
Drums  
Piano

Guitar3  
Guitar4  
Bass

Choir  
Strings

82

Melody  
Drums  
Piano  
Guitar3  
Guitar4  
Bass  
Choir

87

Melody

Drums

Piano

Guitar3

Guitar4

Bass

Choir

Strings

91

Melody

Drums

Piano

Guitar3

Guitar4

Bass

Choir

Strings

96

Melody

Drums

Piano

Guitar3

Guitar4

Bass

Choir

Strings

100

Melody

Drums

Piano

Guitar3

Guitar4

Bass

Choir

Strings

104

Melody  
Drums  
Piano  
Guitar3  
Guitar4  
Guitar2  
Bass  
Choir  
Strings

108

Drums  
Piano  
Guitar3  
Guitar4  
Guitar2  
Bass  
Strings

112

Melody

Drums

Piano

Guitar3

Guitar4

Guitar2

Bass

Choir

Strings

121  $\text{♩} = 130,000137$

Melody

Piano  $\text{♩} = 130,000137$

Guitar4

Guitar

Guitar2

Bass

Choir

Strings  $\text{♩} = 130,000137$

126

Melody

Piano

Guitar

Bass

# ABBA - Slipping through my fingers

Melody

♩ = 137,000061

6

12

17

22

27

32

37

42

45

Melody

101

13

118

$\text{♩} = 130,000137$

124

127

# ABBA - Slipping through my fingers

## Drums

♩ = 137,000061

**16**

V.S.

75

81

87

93

99

105

111

117

♩ = 130,000137

**11**

# ABBA - Slipping through my fingers

Piano

♩ = 137,000061

V.S.

37

41

45

51

56

62

66

71

76

81

85

89

93

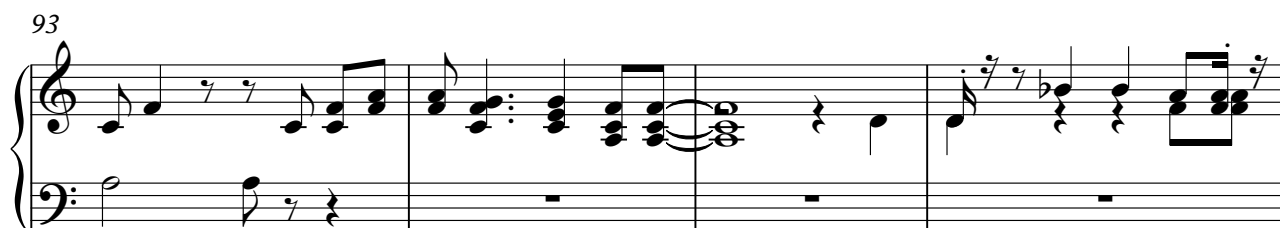

97

V.S.

102

107

111

115

119

♩ = 130,000137

125

128

# ABBA - Slipping through my fingers

Guitar3

♩ = 137,000061

**17**

**21**

**26**

**31**

**37**

**42**

**46**

**16**

65

70

76

81

86

91

96

101

106

111

116

119

♩ = 130,000137

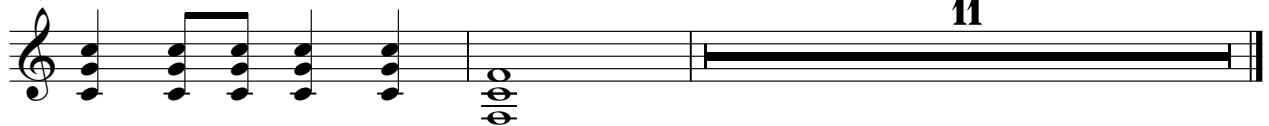

♩ = 137,000061

17

21

25

30

34

39

43

47

16

65

70

75

79

83

88

93

98

102

107

112

116

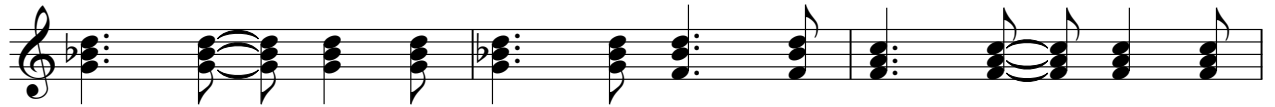

119

♩ = 130,000137

10

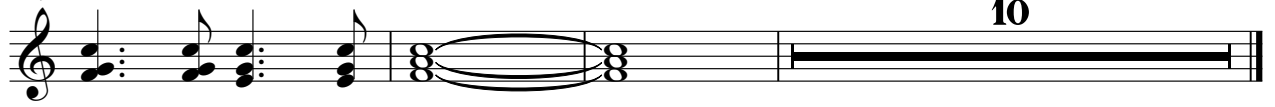

Guitar

ABBA - Slipping through my fingers

♩ = 137,000061

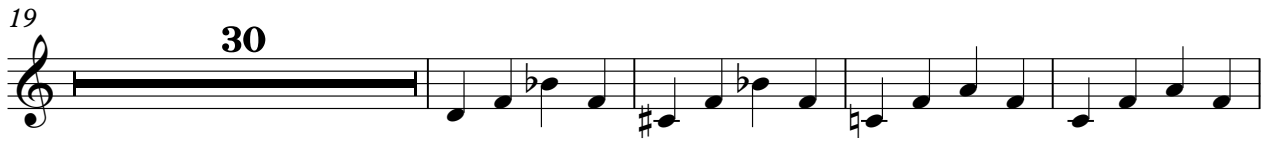

Guitar2

ABBA - Slipping through my fingers

♩ = 137,000061

**103**

107

112

117

120

♩ = 130,000137

**10**

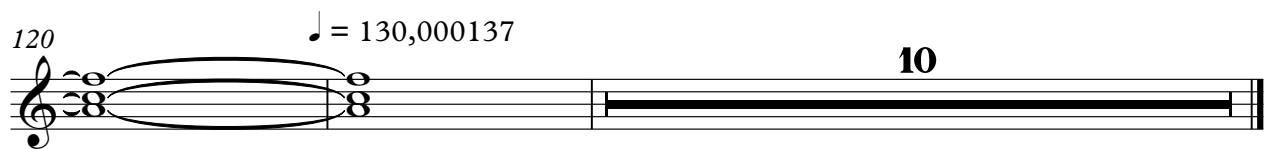

# ABBA - Slipping through my fingers

Bass

♩ = 137,000061

10

19

26

33

40

47

56

65

72

V.S.

79

86

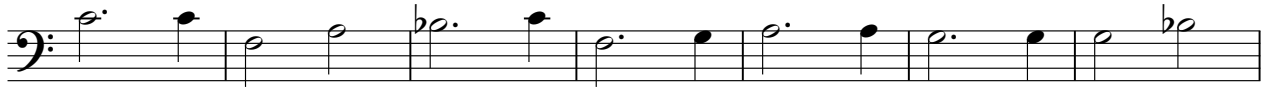

93

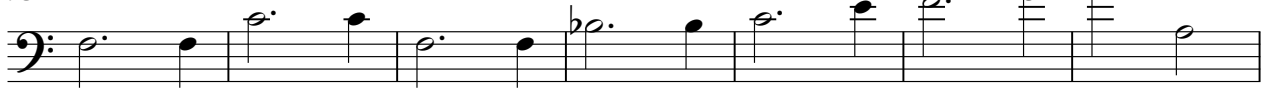

100

107

114

♩ = 130,000137

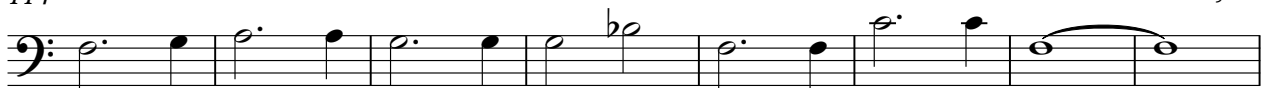

122

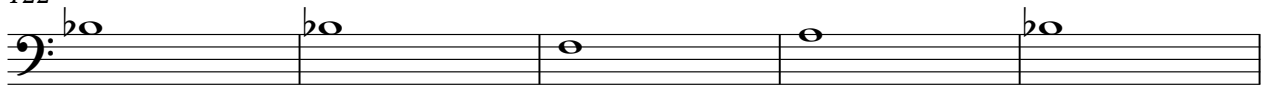

127

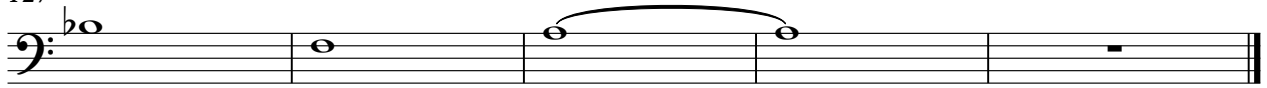

# ABBA - Slipping through my fingers

Choir

♩ = 137,000061

30

34

39

44

72

80

85

90

95

103

24

4

5

13

2

Choir

♩ = 130,000137

118

**10**

# ABBA - Slipping through my fingers

Strings

♩ = 137,000061

9

15

21

27

33

40

45

6

55

61

66

72

78

92

98

105

111

116

Strings

3

♩ = 130,000137

119

**10**
