

# ABBA - Soldiers

♩ = 89,000038

Snare 1

Snare 2

Base Drum

HiHat

4

Snare 1

Snare 2

Base Drum

HiHat

Distor. Gt.

6

Snare 1

Snare 2

Base Drum

HiHat

Distor. Gt. R

Distor. Gt.

Synth Bass

Synth Strings

9

Snare 1

Snare 2

Base Drum

HiHat

Distor. Gt. R

Distor. Gt.

Synth Bass

Synth Strings

11

Snare 1

Snare 2

Base Drum

HiHat

Distor. Gt. R

Distor. Gt.

Synth Bass

Synth Strings

14

Lead 1

Snare 1

Snare 2

Base Drum

HiHat

Distor. Gt. R

Synth Bass

Synth Strings

17

Lead 1

Snare 1

Snare 2

Base Drum

HiHat

Distor. Gt. R

Synth Bass

Synth Strings

20

22

Lead 1

Lead 2

Snare 1

Snare 2

Base Drum

HiHat

Distor. Gt. R

Distor. Gt.

Synth Bass

Synth Strings

25

Lead 1

Lead 2

Snare 1

Snare 2

Base Drum

HiHat

Distor. Gt. R

Overdr. Gt. L

Synth Bass

Synth Strings

28

Lead 1

Snare 1

Snare 2

Base Drum

HiHat

Distor. Gt. R

Overdr. Gt. L

Synth Bass

Synth Strings

31

Lead 1

Snare 1

Snare 2

Base Drum

HiHat

Distor. Gt. R

Synth Bass

Synth Strings

33

Lead 1

Snare 1

Snare 2

Base Drum

HiHat

Distor. Gt. R

Choir

Piano

Synth Bass

Synth Strings

Detailed description of the musical score: The score is for a multi-instrumental track starting at measure 33. It features ten staves. Lead 1 (treble clef) has a melodic line with a half note, a quarter note, and a quarter note with a sharp sign. Snare 1 (percussion clef) has a simple quarter-note pattern. Snare 2 (percussion clef) has a more complex pattern with eighth notes and a half note. Base Drum (percussion clef) has a simple quarter-note pattern. HiHat (percussion clef) has a complex pattern with eighth notes and a half note. Distor. Gt. R (treble clef) has a half note with a sharp sign. Choir (treble clef) has a complex pattern with eighth notes and a half note. Piano (treble clef) has a complex pattern with eighth notes and a half note. Synth Bass (bass clef) has a simple quarter-note pattern. Synth Strings (treble clef) has a complex pattern with eighth notes and a half note.

35

Lead 1

Lead 2

Snare 1

Base Drum

HiHat

Choir

Piano

Synth Bass

Synth Strings

37

Lead 1

Lead 2

Snare 1

Snare 2

Base Drum

HiHat

Distor. Gt. R

Choir

Piano

Synth Bass

Synth Strings

39

Lead 1

Snare 1

Base Drum

HiHat

Distor. Gt. R

Piano

Synth Bass

Synth Strings

41

Lead 1

Snare 1

Base Drum

HiHat

Distor. Gt. R

Piano

Synth Bass

Synth Strings

43

Lead 1

Snare 1

Base Drum

HiHat

Distor. Gt. R

Distor. Gt.

Piano

Synth Bass

Synth Strings

45

Lead 1

Snare 1

Snare 2

Base Drum

HiHat

Distor. Gt. R

Distor. Gt.

Choir

Piano

Synth Bass

Synth Strings

47

Lead 1

Lead 2

Snare 1

Base Drum

HiHat

Distor. Gt. R

Distor. Gt.

Choir

Piano

Synth Bass

Synth Strings

49

Lead 1

Lead 2

Snare 1

Snare 2

Base Drum

HiHat

Distor. Gt. R

Choir

Piano

Synth Bass

Synth Strings

51

Lead 1

Lead 2

Snare 1

Base Drum

HiHat

Distor. Gt. R

Choir

Piano

Synth Bass

Synth Strings

53

Lead 1

Lead 2

Snare 1

Base Drum

HiHat

Distor. Gt. R

Choir

Piano

Synth Bass

Synth Strings

55

Lead 1

Lead 2

Snare 1

Snare 2

Base Drum

HiHat

Distor. Gt. R

Choir

Piano

Synth Bass

Synth Strings

57

Lead 1

Lead 2

Snare 1

Snare 2

Base Drum

HiHat

Distor. Gt. R

Choir

Piano

Synth Bass

Synth Strings

59

61

Lead 1

Snare 1

Snare 2

Base Drum

HiHat

Distor. Gt. R

Distor. Gt.

Synth Bass

Synth Strings

64

Lead 1

Snare 1

Snare 2

Base Drum

HiHat

Distor. Gt. R

Synth Bass

Synth Strings

67

Lead 1

Snare 1

Snare 2

Base Drum

HiHat

Distor. Gt. R

Synth Bass

Synth Strings

69

71

Lead 1

Lead 2

Snare 1

Snare 2

Base Drum

HiHat

Distor. Gt. R

Distor. Gt.

Synth Bass

Synth Strings

74

Lead 1

Lead 2

Snare 1

Snare 2

Base Drum

HiHat

Distor. Gt. R

Overdr. Gt. L

Synth Bass

Synth Strings

77

Lead 1

Snare 1

Snare 2

Base Drum

HiHat

Distor. Gt. R

Overdr. Gt. L

Synth Bass

Synth Strings

80

Lead 1

Snare 1

Snare 2

Base Drum

HiHat

Distor. Gt. R

Synth Bass

Synth Strings

82

Lead 1

Snare 1

Snare 2

Base Drum

HiHat

Distor. Gt. R

Choir

Piano

Synth Bass

Synth Strings

 - **Lead 1:** Treble clef, starts with a whole note G4, followed by a half note A4, and a quarter note B4.   
 - **Snare 1:** Treble clef, plays a steady quarter-note pattern on a single pitch.   
 - **Snare 2:** Treble clef, plays a syncopated pattern with eighth notes and rests.   
 - **Base Drum:** Treble clef, plays a simple pattern with rests and quarter notes.   
 - **HiHat:** Treble clef, indicated by 'x' marks, playing a consistent eighth-note pattern.   
 - **Distor. Gt. R:** Treble clef, contains a whole rest for the entire duration.   
 - **Choir:** Treble clef, enters in measure 83 with a series of eighth-note chords.   
 - **Piano:** Treble clef, plays a complex accompaniment of eighth-note chords.   
 - **Synth Bass:** Bass clef, plays a melodic line with eighth notes and a final quarter note.   
 - **Synth Strings:** Treble clef, plays a long, sustained chord that spans both measures.

84

Lead 1

Lead 2

Snare 1

Base Drum

HiHat

Choir

Piano

Synth Bass

Synth Strings

86

Lead 1

Lead 2

Snare 1

Snare 2

Base Drum

HiHat

Distor. Gt. R

Choir

Piano

Synth Bass

Synth Strings

88

Lead 1

Snare 1

Base Drum

HiHat

Distor. Gt. R

Piano

Synth Bass

Synth Strings

90

Lead 1

Snare 1

Base Drum

HiHat

Distor. Gt. R

Piano

Synth Bass

Synth Strings

92

Lead 1

Snare 1

Base Drum

HiHat

Distor. Gt. R

Distor. Gt.

Piano

Synth Bass

Synth Strings

94

Lead 1

Snare 1

Snare 2

Base Drum

HiHat

Distor. Gt. R

Distor. Gt.

Choir

Piano

Synth Bass

Synth Strings

96

Lead 1

Lead 2

Snare 1

Base Drum

HiHat

Distor. Gt. R

Choir

Piano

Synth Bass

Synth Strings

98

Lead 1

Lead 2

Snare 1

Snare 2

Base Drum

HiHat

Distor. Gt. R

Choir

Piano

Synth Bass

Synth Strings

100

Lead 1

Lead 2

Snare 1

Base Drum

HiHat

Distor. Gt. R

Choir

Piano

Synth Bass

Synth Strings

102

Lead 1

Lead 2

Snare 1

Base Drum

HiHat

Distor. Gt. R

Choir

Piano

Synth Bass

Synth Strings

104

Lead 1

Lead 2

Snare 1

Base Drum

HiHat

Distor. Gt. R

Choir

Piano

Synth Bass

Synth Strings

106

Lead 1

Lead 2

Snare 1

HiHat

Tambourin

Distor. Gt. R

Overdr. Gt. L

Choir

Piano

Synth Bass

Synth Strings

108

Snare 1

HiHat

Tambourin

Distor. Gt. R

Overdr. Gt. L

Piano

Synth Bass

Synth Strings

110

Snare 1

HiHat

Tambourin

Distor. Gt. R

Overdr. Gt. L

Piano

Synth Bass

Synth Strings

112

Snare 1

Base Drum

HiHat

Tambourin

Distor. Gt. R

Overdr. Gt. L

Distor. Gt.

Piano

Synth Bass

Synth Strings

114

Lead 1

Snare 1

Base Drum

HiHat

Crash

Distor. Gt. R

Distor. Gt.

Choir

Piano

Synth Bass

Synth Strings

116

Lead 1

Lead 2

Snare 1

Snare 2

Base Drum

HiHat

Distor. Gt. R

Distor. Gt.

Choir

Piano

Synth Bass

Synth Strings

118

Lead 1

Lead 2

Snare 1

Base Drum

HiHat

Distor. Gt. R

Choir

Piano

Synth Bass

Synth Strings

120

Lead 1

Lead 2

Snare 1

Base Drum

HiHat

Distor. Gt. R

Choir

Piano

Synth Bass

Synth Strings

122

Lead 1

Lead 2

Snare 1

Base Drum

HiHat

Distor. Gt. R

Choir

Piano

Synth Bass

Synth Strings

124

Lead 1

Lead 2

Snare 1

Snare 2

Base Drum

HiHat

Crash

Distor. Gt. R

Choir

Piano

Synth Bass

Synth Strings

126

Lead 1

Lead 2

Snare 1

Base Drum

HiHat

Distor. Gt. R

Choir

Piano

Synth Bass

Synth Strings

128

Lead 1

Lead 2

Snare 1

Snare 2

Base Drum

HiHat

Distor. Gt. R

Choir

Piano

Synth Bass

Synth Strings

130

Lead 1

Lead 2

Snare 1

Base Drum

HiHat

Distor. Gt. R

Choir

Piano

Synth Bass

Synth Strings

- **Lead 1**: Treble clef, key signature of one sharp (F#). Measure 130 has a dotted quarter note on G4. Measure 131 has quarter notes on G4, A4, and B4.   
- **Lead 2**: Treble clef, key signature of one flat (Bb). Measure 130 has a whole note chord of Bb3, D4, F4. Measure 131 has quarter notes on Bb3, D4, and F4.   
- **Snare 1**: Treble clef. Measure 130 has quarter notes on G4, A4, and B4. Measure 131 has quarter notes on G4, A4, and B4.   
- **Base Drum**: Treble clef. Measure 130 has a whole rest. Measure 131 has a quarter note on G4.   
- **HiHat**: Treble clef. Measure 130 has a series of eighth notes marked with 'x' (G4, A4, B4, G4, A4, B4, G4, A4, B4, G4, A4, B4). Measure 131 has a similar pattern.   
- **Distor. Gt. R**: Treble clef. Measure 130 has a dotted quarter note on G4. Measure 131 has a dotted quarter note on G4 with a sharp sign above it.   
- **Choir**: Treble clef. Measure 130 has a dotted quarter note on G4. Measure 131 has quarter notes on G4, A4, and B4.   
- **Synth Bass**: Bass clef. Measure 130 has a series of eighth notes (G3, A3, B3). Measure 131 has a series of eighth notes (G3, A3, B3).   
- **Synth Strings**: Treble clef. Measure 130 has a whole note chord of G3, B3, D4. Measure 131 has a whole note chord of G3, B3, D4 with a sharp sign above it.

132

Lead 1

Lead 2

Snare 1

Base Drum

HiHat

Distor. Gt. R

Choir

Piano

Synth Bass

Synth Strings

134

Lead 1

Lead 2

Snare 1

Snare 2

Base Drum

HiHat

Distor. Gt. R

Choir

Piano

Synth Bass

Synth Strings

136

Lead 1

Lead 2

Snare 1

Base Drum

HiHat

Crash

Distor. Gt. R

Overdr. Gt. L

Choir

Piano

Synth Bass

Synth Strings

138

140

Snare 1

Snare 2

Base Drum

HiHat

Distor. Gt. R

Distor. Gt.

Piano

Synth Bass

Synth Strings

142

Snare 1

Base Drum

HiHat

Crash

Distor. Gt. R

Overdr. Gt. L

Distor. Gt.

Piano

Synth Bass

Synth Strings

Detailed description of the musical score: The score is for measures 142 and 143.   

144

146

- Piano:** A complex chordal accompaniment with many notes.

148

# ABBA - Soldiers

## Lead 1

♩ = 89,000038

13

18

25

31

36

42

48

55

65

71

78

84

90

96

103

6

114

120

126

133

13

# ABBA - Soldiers

## Lead 2

♩ = 89,000038

21

26 10 10

50

56 12

74 10 10

98

104 8

118

122

Snare 1

ABBA - Soldiers

♩ = 89,000038

3/4

9

17

25

33

41

49

57

65

73

V.S.

81

89

97

105

113

120

128

135

142

146

ABBA - Soldiers

Snare 2

♩ = 89,000038

3

6

3

12

3

18

3

24

3

30

3

34

3 7

45

3 6

58

64

70

76

82

3 7

95

3 18 6

124

3 6 2

138

2 2

144

2 3

Base Drum

ABBA - Soldiers

♩ = 89,000038

9

17

25

33

41

49

57

65

73

V.S.

81

89

97

105

118

126

134

142

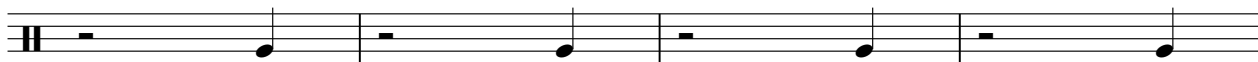

146

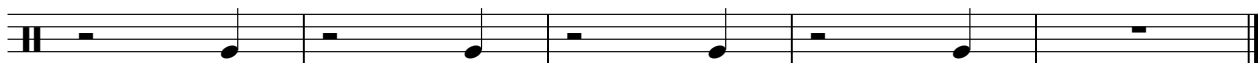

HiHat

ABBA - Soldiers

♩ = 89,000038

5/4

5

9

13

17

21

25

29

33

37

V.S.

2

HiHat

41

45

49

53

57

61

65

69

73

77

81

85

89

93

97

101

105

109

113

116

V.S.

120

124

127

131

135

138

142

146

148

Crash

ABBA - Soldiers

♩ = 89,000038

**113** **10** **10**

136

**5** **2** **2** **2**

Tambourin

ABBA - Soldiers

♩ = 89,000038

105

3/4

108

3/4

112

37

3/4

♩ = 89,000038

6

15

23

31

3

41

50

60

68

76

3

87

Distor. Gt. R

95

105

111

119

129

139

145

ABBA - Soldiers

Overdr. Gt. L

$\text{♩} = 89,000038$

26

30

61

15

28

108

114

22

139

2

144

2

# ABBA - Soldiers

Distor. Gt.

♩ = 89,000038

4

9

20

44

60

70

94

114

141

146

7

20

12

6

20

17

22

2

ABBA - Soldiers

Choir

♩ = 89,000038

33

37

8

50

56

24

84

8

96

103

6

114

120

125

131

134

ABBA - Soldiers

Piano

♩ = 89,000038

**19** **11**

33

36

39

42

45

48

51

54

57 **10**

69 **11**

83

86

89

92

95

98

101

104

107

110

113

116

119

122

125

128

131

134

137

140

143

146

148

# ABBA - Soldiers

## Synth Bass

♩ = 89,000038

5

5

9

9

13

13

17

17

23

23

28

28

34

34

38

38

42

42

46

46

V.S.

50

54

59

63

67

73

78

83

87

91

139

143

147

# ABBA - Soldiers

## Synth Strings

♩ = 89,000038

5

14

23

32

42

51

60

69

78

87

V.S.

97

106

109

112

118

127

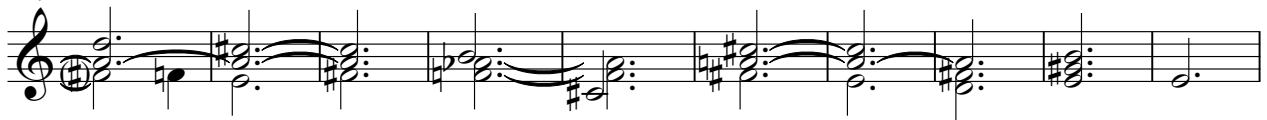

137

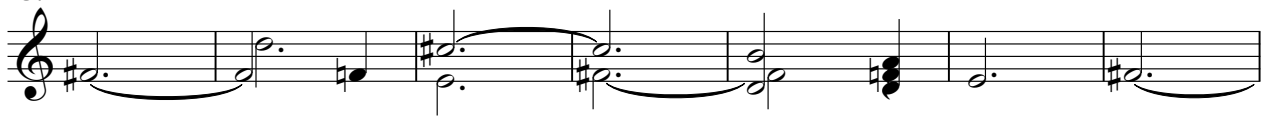

144

