

ABBA - S.O.S.

♩ = 120,000000

Descant Recorder

Percussion

Jazz Guitar

Electric Guitar

Kora

Fretless Electric Bass

Electric Piano

Electric Piano

Synth Bass

Lead 1 (Square)

Pad 3 (Polysynth)

♩ = 120,000000
Back Vocal

Viola

Solo

(C) 1994 Tune 1000 Corporation ;EMI Grove Park Music, Inc. Int'l Rights Secured.
(C) 1994 Tune 1000 Corporation ;EMI Grove Park Music, Inc. Int'l Rights Secured.

5

E. Gtr.

E. Piano

S. Bass

Pad 3

Solo

10

D. Rec.

E. Gtr.

Kora

E. Bass

E. Piano

Pad 3

Vla.

Solo

Where are those hap py days? They seem so hard to find.

13

D. Rec.

J. Gtr.

E. Gtr.

Kora

E. Bass

E. Piano

Vla.

Solo

I try to reach for you, but you have lost your mind. What ever hap pened to

17

Kora

E. Piano

Vla.

Solo

our love? I wish I un der stood. It used to be so nice,

21

D. Rec.

Perc.

J. Gtr.

Kora

E. Bass

E. Piano

E. Piano

Pad 3

Vla.

Solo

it used to be s good. S w h e y o u ' r e n e a r m a j a r

25

Perc.

J. Gtr.

E. Gtr.

Kora

E. Bass

E. Piano

Vla.

Solo

l i n g a n ' y o u h e a r m e S . O . S . ? T h e l o v e y o u g a v e m a o t h i n g l e c a n s a v e m e , S .

30 Perc. J. Gtr. E. Gtr. Kora E. Bass E. Piano Lead 1 Vla. Solo

O. S. When you're gone, how can I

33 Perc. E. Gtr. Kora E. Bass E. Piano Lead 1 Vla. Solo

e ven try to go on? Whey you're gone,

36

Perc.

E. Gtr.

Kora

E. Bass

E. Piano

Lead 1

Vla.

Solo

though I try, how can I carry on?

39

D. Rec.

Perc.

Kora

E. Bass

E. Piano

Lead 1

Vla.

Solo

You seem so far a way though you are standing near.

42

D. Rec.

E. Gtr.

Kora

E. Bass

E. Piano

Vla.

Solo

You made me feel a live, but some thin' died, I fear.

45

D. Rec.

J. Gtr.

Kora

E. Bass

E. Piano

Vla.

Solo

I real ly tried to make it out. I wish I un der stood.

49

D. Rec.

Kora

E. Piano

Pad 3

Vla.

Solo

Whathappened to our love? It used to be so good.

53

D. Rec.

Perc.

J. Gtr.

E. Gtr.

Kora

E. Bass

E. Piano

Pad 3

Vla.

Solo

Sowhenyou're near me dar ligan't you hear me S. O. S.?

57

Perc.

J. Gtr.

E. Gtr.

Kora

E. Bass

E. Piano

Vla.

Solo

61

Perc.

J. Gtr.

E. Gtr.

Kora

E. Bass

E. Piano

Lead 1

Vla.

Solo

64

Perc.

E. Gtr.

Kora

E. Bass

E. Piano

Lead 1

Vla.

Solo

When you're gone, though I try,

67

Perc.

E. Gtr.

Kora

E. Bass

E. Piano

Lead 1

Vla.

how can I carry on?

70

E. Bass

E. Piano

S. Bass

Lead 1

Solo

74

D. Rec.

Perc.

J. Gtr.

Kora

E. Bass

E. Piano

E. Piano

S. Bass

Pad 3

Vla.

Solo

Søheyou're near meðar língan'tyouhear me S.

78

Perc.

J. Gtr.

E. Gtr.

Kora

E. Bass

E. Piano

Vla.

Solo

O. S.?

Andhioveyougave maøth ínglsecansave me, S. O. S.

83

Perc.

J. Gtr.

E. Gtr.

Kora

E. Bass

E. Piano

Lead 1

Vla.

Solo

When you're gone, how can I even try to go on?

86

Perc.

E. Gtr.

Kora

E. Bass

E. Piano

Lead 1

Vla.

Solo

When you're gone, though I try,

89

Perc.

E. Gtr.

Kora

E. Bass

E. Piano

Lead 1

Vla.

Solo

how can I carry on? When you're gone,

92

Perc.

E. Gtr.

Kora

E. Bass

E. Piano

Lead 1

Vla.

Solo

how can I even try to go on?

95

Perc.

E. Gtr.

Kora

E. Bass

E. Piano

Lead 1

Vla.

Solo

When you're gone, though I try, how can I carry on?

98

Perc.

E. Gtr.

Kora

E. Bass

E. Piano

Lead 1

Vla.

Solo

When you're gone, though I try, how can I carry on?

$\text{♩} = 112,000061$

100

Solo

When you're gone, though I try, how can I carry on?

$\text{♩} = 112,000061$

S.O.S.

Descant Recorder

♩ = 120,000,000

3 3 2

12 5

22

25 15

44

49

53 20

75

77 22 2 2

♩ = 112,000,061

(C) 1994 Tune 1000 Corporation ;EMI Grove Park Music, Inc. Int'l Rights Secured.
(C) 1994 Tune 1000 Corporation ;EMI Grove Park Music, Inc. Int'l Rights Secured.

S.O.S.

Percussion

♩ = 120,000000

3 3 15

24

28

32

34

36

38

39 13

(C) 1994 Tune 1000 Corporation ;EMI Grove Park Music, Inc. Int'l Rights Secured.
(C) 1994 Tune 1000 Corporation ;EMI Grove Park Music, Inc. Int'l Rights Secured.

Percussion

54

58

62

64

66

68

70

6

79

83

85

Percussion

87

89

91

93

95

97

99

$\text{♩} = 112,000061$

♩ = 120,000000

3 3 5

15 7

26

30 13

46 7

56

60 14

76

80

83 15 2 2

♩ = 112,000006

(C) 1994 Tune 1000 Corporation ;EMI Grove Park Music, Inc. Int'l Rights Secured.
(C) 1994 Tune 1000 Corporation ;EMI Grove Park Music, Inc. Int'l Rights Secured.

3.O.S.

Electric Guitar

♩ = 120,000000

3

9

14

12

30

36

3

44

12

60

66

9

78

(C) 1994 Tune 1000 Corporation ;EMI Grove Park Music, Inc. Int'l Rights Secured.
(C) 1994 Tune 1000 Corporation ;EMI Grove Park Music, Inc. Int'l Rights Secured.

2

Electric Guitar

82

88

95

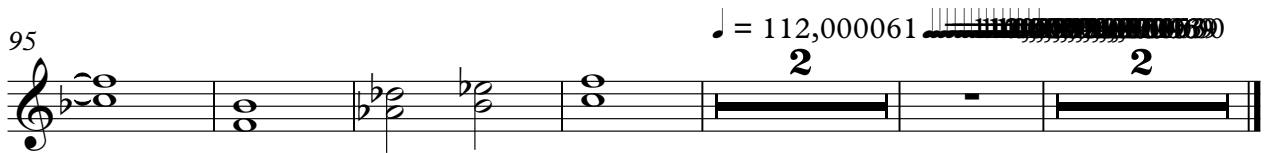

♩ = 112,000061

2

2

S.O.S.

Kora

♩ = 120,000000

3

3

11

15

20

24

28

32

36

(C) 1994 Tune 1000 Corporation ;EMI Grove Park Music, Inc. Int'l Rights Secured.
(C) 1994 Tune 1000 Corporation ;EMI Grove Park Music, Inc. Int'l Rights Secured.

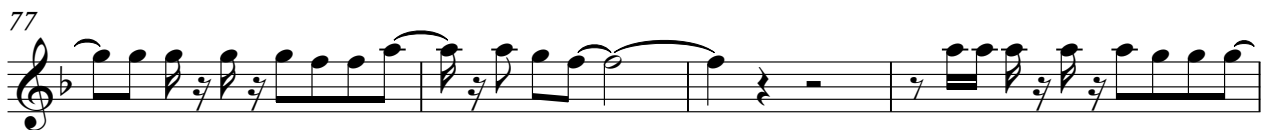
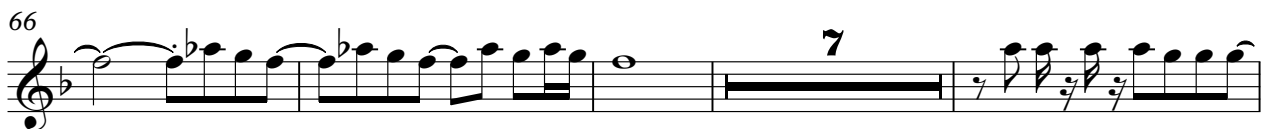
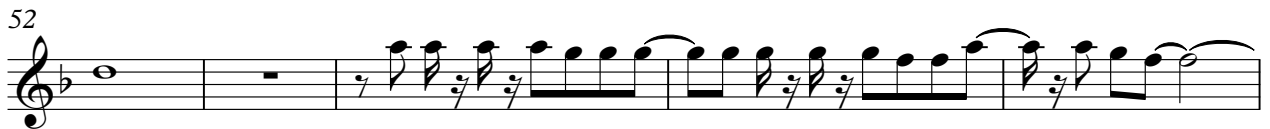

Kora

89

93

97

$\text{♩} = 112,000061$

S.O.S.

Fretless Electric Bass

♩ = 120,000000

3 3

13

8

26

30

33

36

39

43

8

(C) 1994 Tune 1000 Corporation ;EMI Grove Park Music, Inc. Int'l Rights Secured.
(C) 1994 Tune 1000 Corporation ;EMI Grove Park Music, Inc. Int'l Rights Secured.

54

58

62

65

68

77

81

85

88

91

94

97

♩ = 112,000061

2

S.O.S.

Electric Piano

♩ = 120,000000

3 3 15

24

28

32

36

15

(C) 1994 Tune 1000 Corporation ;EMI Grove Park Music, Inc. Int'l Rights Secured.
(C) 1994 Tune 1000 Corporation ;EMI Grove Park Music, Inc. Int'l Rights Secured.

54

58

62

67

77

81

85

90

95

98

$\text{♩} = 112,000061$

3.O.S.

Electric Piano

♩ = 120,000000

(C) 1994 Tune 1000 Corporation ;EMI Grove Park Music, Inc. Int'l Rights Secured.
(C) 1994 Tune 1000 Corporation ;EMI Grove Park Music, Inc. Int'l Rights Secured.

40

43

50

70

74

99

S.O.S.

Synth Bass

♩ = 120,000000

3

4/4 3/4 4/4 4/4 3/4 4/4

9

60

4/4 60 4/4 4/4

72

4/4 4/4 4/4

75

24

♩ = 112,000061

2

24 2 2

(C) 1994 Tune 1000 Corporation ;EMI Grove Park Music, Inc. Int'l Rights Secured.
(C) 1994 Tune 1000 Corporation ;EMI Grove Park Music, Inc. Int'l Rights Secured.

S.O.S.

Lead 1 (Square)

♩ = 120,000000

(C) 1994 Tune 1000 Corporation - EMI Grove Park Music, Inc. Int'l Rights Secured.
(C) 1994 Tune 1000 Corporation - EMI Grove Park Music, Inc. Int'l Rights Secured.

S.O.S.

Pad 3 (Polysynth)

♩ = 120,000000

3

9

11

23

27

52

55

20

77

22 2 2

♩ = 112,000061

(C) 1994 Tune 1000 Corporation ;EMI Grove Park Music, Inc. Int'l Rights Secured.
(C) 1994 Tune 1000 Corporation ;EMI Grove Park Music, Inc. Int'l Rights Secured.

Viola

♩ = 120,000000

Back Vocal

SD Fight His Rests and in No of For Bas No Fal.

Whine happy? They find.

13

In a day, by his own mind. What part of dove? Wis in a road. Use the nice,

21

use the good. Stand and, light in S. OS? They gave me

29

in a day. OS. Why not, howl every to go? Why not,

36

thought, howl carry on? You far way thought and me a feel live,

44

both in, fear. Let it take in. Wis in a road. What do you? Use the good.

52

Stand and, light in S. OS?

58

They gave me in a day. OS. Why not, howl every to go?

64

Why not, thought, howl carry on?

75

(C) 1994 Tune 1000 Corporation ;EMI Grove Park Music, Inc. Int'l Rights Secured. OS.
(C) 1994 Tune 1000 Corporation ;EMI Grove Park Music, Inc. Int'l Rights Secured.

83

Why, howl every tongue? Why, though,

89

howl cry? Why, howl every tongue? Why,

96

♩ = 112,000061

2

though, howl cry?

S.O.S.

Solo

♩ = 120,000000

5

8

11

13

15

18

21

24

28

(C) 1994 Tune 1000 Corporation ;EMI Grove Park Music, Inc. Int'l Rights Secured.
(C) 1994 Tune 1000 Corporation ;EMI Grove Park Music, Inc. Int'l Rights Secured.

V.S.

31

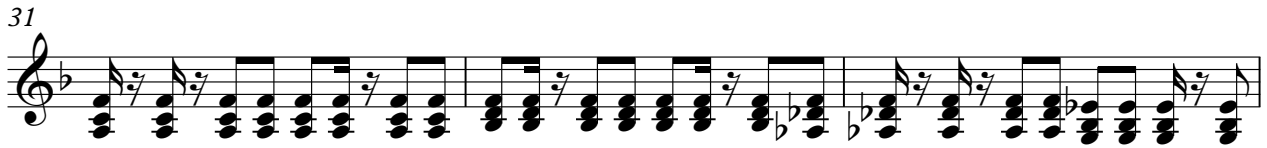

34

37

40

42

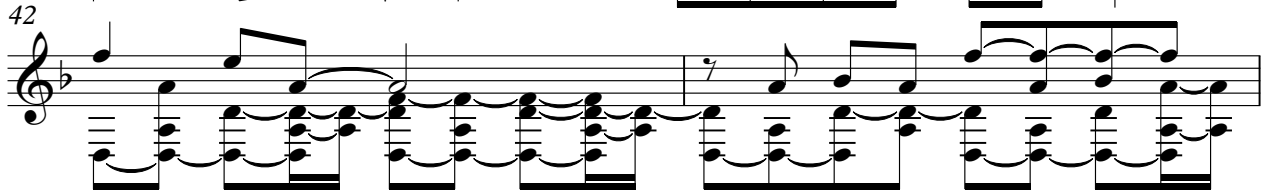

44

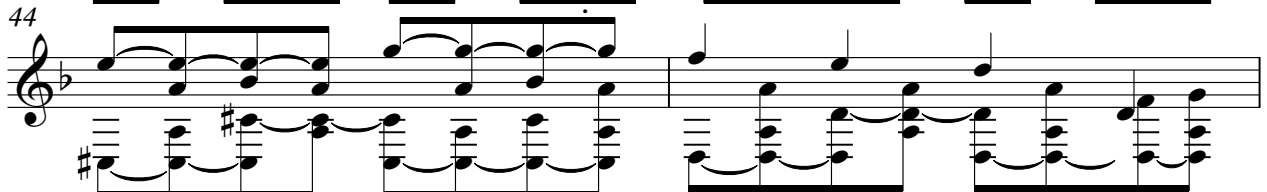

46

49

52

56

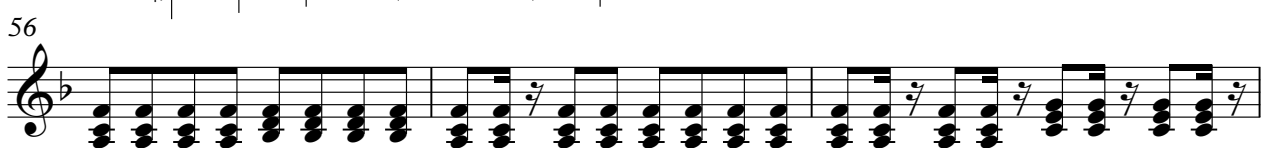

59

62

65

68

71

73

75

79

82

85

V.S.

88

91

94

97

$\text{♩} = 112,000061$

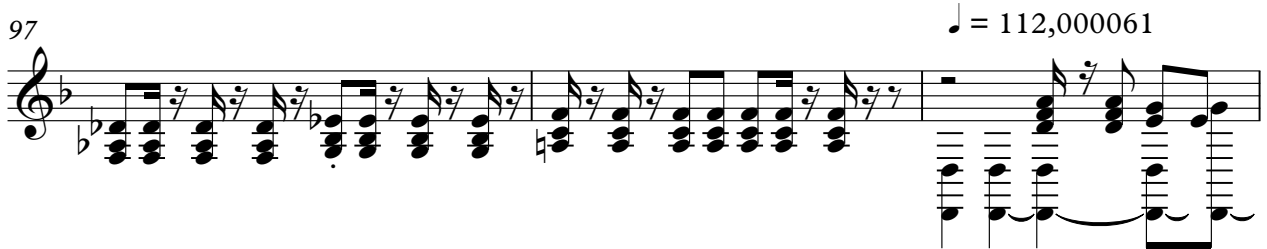

100

