

ABBA - Super trooper

♩ = 120,000000

Percussion

Alto Glockenspiel

Jazz Guitar

Electric Guitar

Electric Guitar

Electric Bass

Alto

Electric Piano

Synth Bass

Lead 3 (Calliope)

Pad 3 (Polysynth)

FX 5 (Brightness)

♩ = 120,000000

6

Perc.

A.

Lead 3

10

Perc.

Alto Glock.

J. Gtr.

E. Gtr.

E. Bass

A.

E. Pno.

Lead 3

13

16

19

Perc.

J. Gtr.

E. Bass

E. Pno.

Lead 3

22

Perc.

J. Gtr.

E. Bass

A.

E. Pno.

Lead 3

25

28

31

Perc.

J. Gtr.

E. Gtr.

E. Bass

A.

E. Pno.

Lead 3

6 6 6 6

33

35

38

Perc.
A.
S. Bass
Lead 3
Pad 3
FX 5

41

Perc.
Alto Glock.
A.
E. Pno.
S. Bass
Lead 3
Pad 3
FX 5

44

Perc.

Alto Glock.

A.

E. Pno.

S. Bass

Lead 3

Pad 3

FX 5

47

Perc.

Alto Glock.

J. Gtr.

E. Gtr.

E. Bass

A.

E. Pno.

S. Bass

Lead 3

Pad 3

FX 5

50

Perc.

Alto Glock.

J. Gtr.

E. Gtr.

E. Bass

E. Pno.

Pad 3

53

Perc.

Alto Glock.

J. Gtr.

E. Gtr.

E. Bass

E. Pno.

Pad 3

56

59

62

Perc.

J. Gtr.

E. Bass

A.

E. Pno.

Lead 3

Pad 3

65

Perc.

J. Gtr.

E. Bass

A.

E. Pno.

Lead 3

Pad 3

68

Perc. J. Gtr. E. Bass A. E. Pno. Lead 3 Pad 3

71

Perc.

J. Gtr.

E. Gtr.

E. Bass

A.

E. Pno.

Lead 3

Pad 3

72

74

77

Perc.

A.

S. Bass

Lead 3

Pad 3

FX 5

80

Perc.

Alto Glock.

A.

E. Pno.

S. Bass

Lead 3

Pad 3

FX 5

83

Perc.

Alto Glock.

A.

E. Pno.

S. Bass

Lead 3

Pad 3

FX 5

86

Perc.

Alto Glock.

J. Gtr.

E. Gtr.

E. Bass

A.

E. Pno.

S. Bass

Lead 3

Pad 3

FX 5

89

Perc.

J. Gtr.

E. Gtr.

E. Bass

A.

E. Pno.

Lead 3

Pad 3

93

Perc.

E. Bass

A.

E. Pno.

Lead 3

Pad 3

97

100

103

A.
S. Bass
Lead 3
Pad 3
FX 5

106

Perc.
Alto Glock.
A.
E. Pno.
S. Bass
Lead 3
Pad 3
FX 5

109

Perc.

Alto Glock.

A.

E. Pno.

S. Bass

Lead 3

Pad 3

FX 5

112

Perc.

Alto Glock.

A.

E. Pno.

S. Bass

Lead 3

Pad 3

FX 5

115

Perc.

Alto Glock.

A.

E. Pno.

S. Bass

Lead 3

Pad 3

FX 5

118

Perc.

Alto Glock.

A.

E. Pno.

S. Bass

Lead 3

Pad 3

FX 5

121

Perc.

Alto Glock.

E. Bass

A.

E. Pno.

S. Bass

Lead 3

Pad 3

FX 5

124

Perc.

Alto Glock.

E. Bass

A.

E. Pno.

S. Bass

Lead 3

Pad 3

FX 5

126

Perc.

Alto Glock.

E. Bass

A.

E. Pno.

S. Bass

Lead 3

Pad 3

FX 5

ABBA - Super trooper

Percussion

♩ = 120,000000

6

11

15

19

23

27

31

35

39

43

(C)1993 Music Sales Ltd.

V.S.

47

51

55

59

63

67

71

75

79

83

Percussion

87

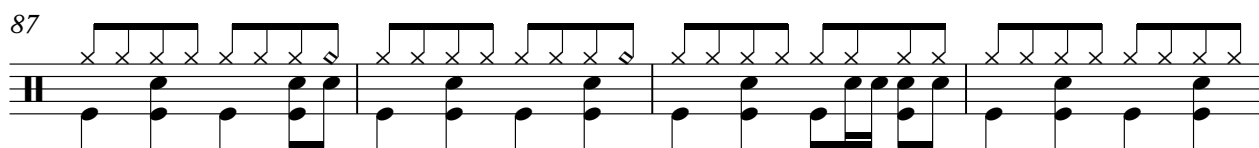

91

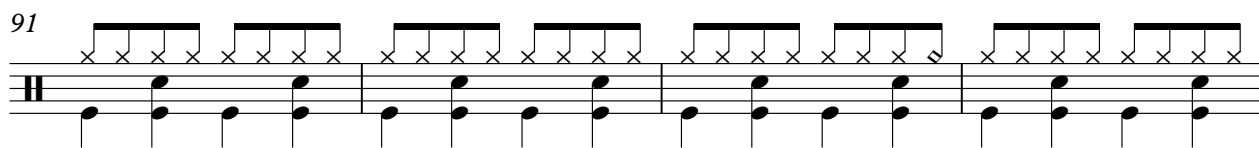

95

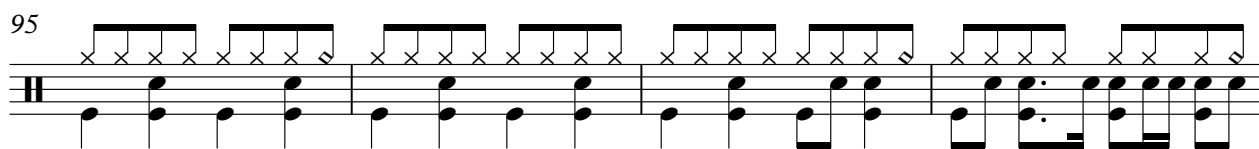

99

6

109

113

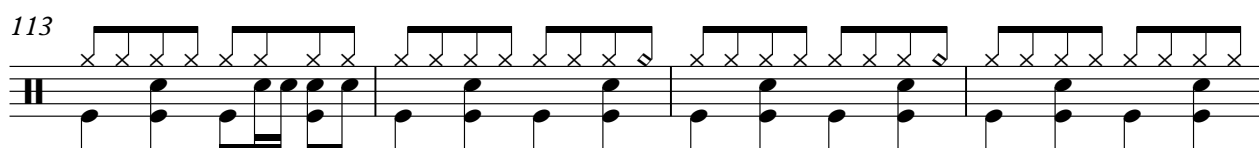

117

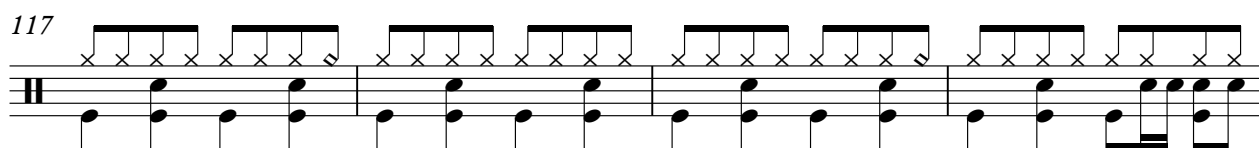

121

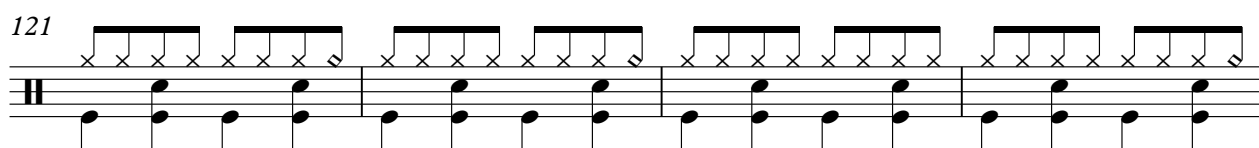

125

2

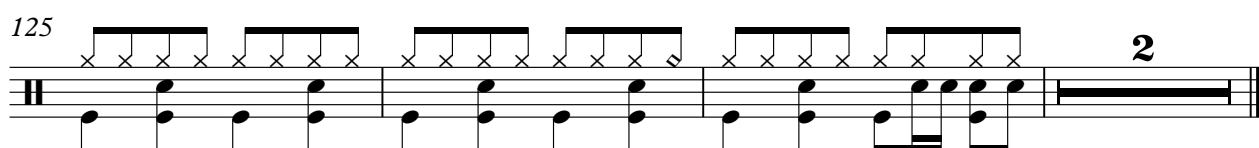

♩ = 120,000000

9

12

15

18

23

43

46

49

52

55

23

♩ = 120,000000

9

13

17

21

25

29

32

15

49

53

57

61

65

69

72

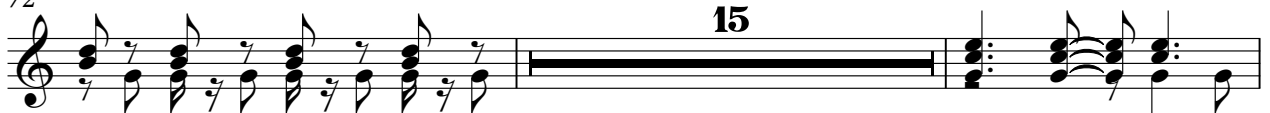

89

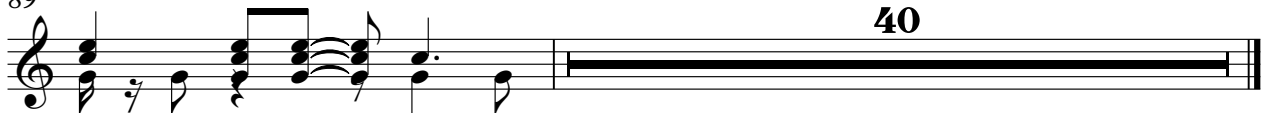

♩ = 120,000000

9

14

31

50

54

73

Electric Guitar

ABBA - Super trooper

♩ = 120,000000

31

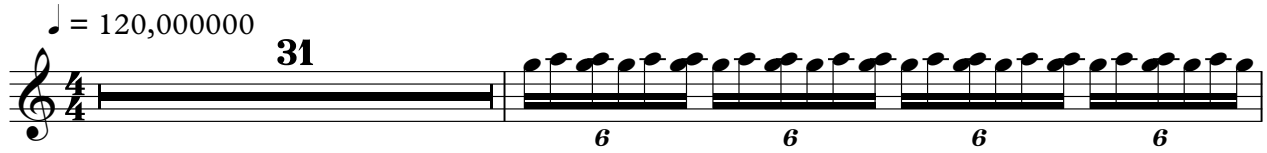

33

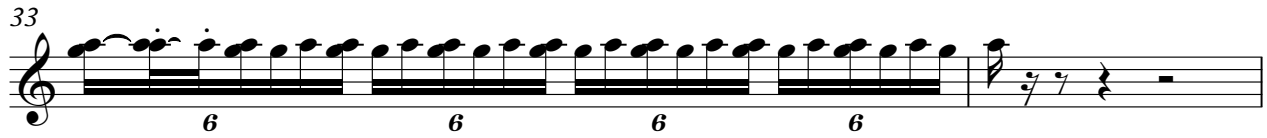

35

36

72

74

14

40

(C)1993 Music Sales Ltd.

Electric Bass

ABBA - Super trooper

♩ = 120,000000

9

13

17

21

25

31

49

53

57

61

2

Electric Bass

65

70

88

93

98

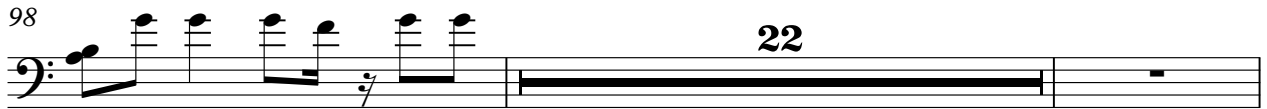

122

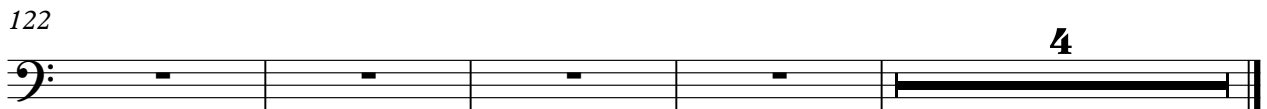

ABBA - Super trooper

Alto

♩ = 120,000000

2

6

11

13

27

30

34

38

42

46

48

13

(C)1993 Music Sales Ltd.

63

67

70

74

78

82

86

92

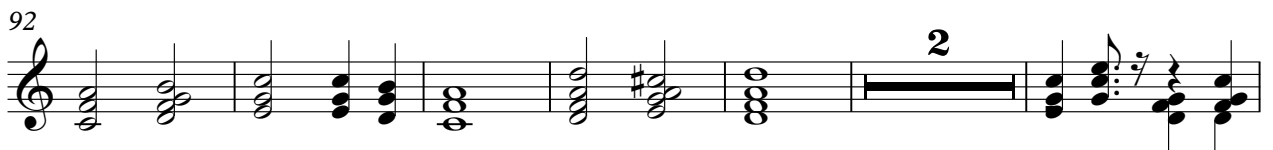

100

104

108

112

116

120

124

127

2

Electric Piano

ABBA - Super trooper

♩ = 120,000000

9

13

17

22

28

32

8

(C)1993 Music Sales Ltd.

88

93

98

108

113

117

122

126

ABBA - Super trooper

Synth Bass

♩ = 120,000000

33

36

39

42

45

48

24

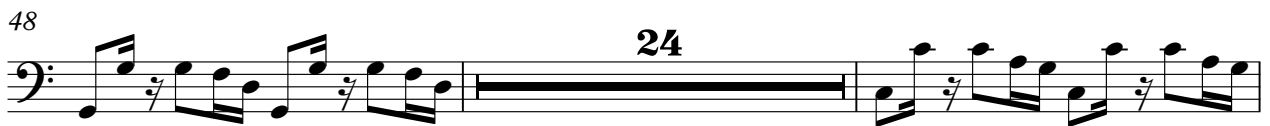

74

77

80

83

86

11

99

102

105

108

111

114

117

120

123

Synth Bass

126

ABBA - Super trooper

Lead 3 (Calliope)

♩ = 120,000000

2

7

12

6

21

25

29

34

39

43

47

7

(C)1993 Music Sales Ltd.

Lead 3 (Calliope)

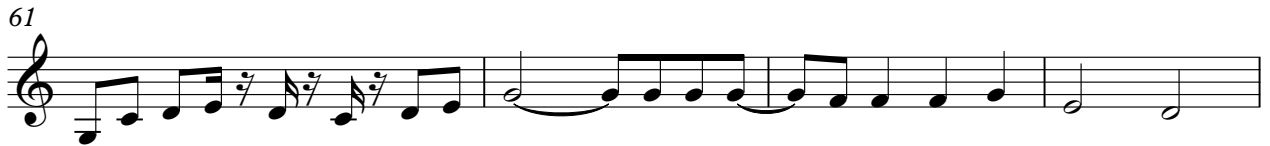

Pad 3 (Polysynth)

ABBA - Super trooper

♩ = 120,000000

33

36

39

42

45

48

54

62

70

75

(C)1993 Music Sales Ltd.

V.S.

78

81

84

87

94

100

103

106

109

112

115

118

121

124

126

2

FX 5 (Brightness)

ABBA - Super trooper

♩ = 120,000000

33 2

39 2 2

46 25 2

76 2

82 2 12

99 2

105 2 2

112 2

118

123 3

(C)1993 Music Sales Ltd.