

ABBA - Super trooper

♩ = 120,000000

♩ = 120,000000

(C)1993 Music Sales Ltd.
(C)1993 Music Sales Ltd.

6

Perc.

A.

Lead 3

10

Perc.

Alto Glock.

J. Gtr.

E. Gtr.

E. Bass

A.

E. Pno.

Lead 3

13

16

19

Perc.

J. Gtr.

E. Bass

E. Pno.

Lead 3

22

Perc.

J. Gtr.

E. Bass

A.

E. Pno.

Lead 3

25

28

31

Perc.

J. Gtr.

E. Gtr.

E. Bass

A.

E. Pno.

Lead 3

6 6 6 6

33

35

38

Perc.

A.

S. Bass

Lead 3

Pad 3

FX 5

41

Perc.

Alto Glock.

A.

E. Pno.

S. Bass

Lead 3

Pad 3

FX 5

44

Perc.

Alto Glock.

A.

E. Pno.

S. Bass

Lead 3

Pad 3

FX 5

47

Perc.

Alto Glock.

J. Gtr.

E. Gtr.

E. Bass

A.

E. Pno.

S. Bass

Lead 3

Pad 3

FX 5

50

Perc.

Alto Glock.

J. Gtr.

E. Gtr.

E. Bass

E. Pno.

Pad 3

53

Perc.

Alto Glock.

J. Gtr.

E. Gtr.

E. Bass

E. Pno.

Pad 3

56

59

62

65

68

Perc.

J. Gtr.

E. Bass

A.

E. Pno.

Lead 3

Pad 3

71

Perc. J. Gtr. E. Gtr. E. Bass A. E. Pno. Lead 3 Pad 3

72

74

77

Perc.
A.
S. Bass
Lead 3
Pad 3
FX 5

80

Perc.
Alto Glock.
A.
E. Pno.
S. Bass
Lead 3
Pad 3
FX 5

83

Perc.

Alto Glock.

A.

E. Pno.

S. Bass

Lead 3

Pad 3

FX 5

86

Perc.

Alto Glock.

J. Gtr.

E. Gtr.

E. Bass

A.

E. Pno.

S. Bass

Lead 3

Pad 3

FX 5

89

Perc.

J. Gtr.

E. Gtr.

E. Bass

A.

E. Pno.

Lead 3

Pad 3

93

Perc.

E. Bass

A.

E. Pno.

Lead 3

Pad 3

97

Perc.

E. Bass

A.

E. Pno.

S. Bass

Lead 3

Pad 3

FX 5

100

A.

S. Bass

Lead 3

Pad 3

FX 5

103

A.
S. Bass
Lead 3
Pad 3
FX 5

106

Perc.
Alto Glock.
A.
E. Pno.
S. Bass
Lead 3
Pad 3
FX 5

109

Perc.

Alto Glock.

A.

E. Pno.

S. Bass

Lead 3

Pad 3

FX 5

112

Perc.

Alto Glock.

A.

E. Pno.

S. Bass

Lead 3

Pad 3

FX 5

115

Perc.

Alto Glock.

A.

E. Pno.

S. Bass

Lead 3

Pad 3

FX 5

118

Perc.

Alto Glock.

A.

E. Pno.

S. Bass

Lead 3

Pad 3

FX 5

121

Perc.

Alto Glock.

E. Bass

A.

E. Pno.

S. Bass

Lead 3

Pad 3

FX 5

Detailed description of the musical score: The score is arranged in nine staves. The top staff, labeled 'Perc.', features a series of 'x' marks above a treble clef staff, indicating a rhythmic pattern. The second staff, 'Alto Glock.', uses a treble clef and contains a sequence of notes with accents. The third staff, 'E. Bass', is a bass clef staff with several whole rests. The fourth staff, 'A.', is a treble clef staff with block chords and some moving lines. The fifth staff, 'E. Pno.', is a treble clef staff with block chords and some moving lines. The sixth staff, 'S. Bass', is a bass clef staff with a rhythmic pattern of eighth notes. The seventh staff, 'Lead 3', is a treble clef staff with a melodic line. The eighth staff, 'Pad 3', is a treble clef staff with block chords and some moving lines. The ninth staff, 'FX 5', is a treble clef staff with a few notes and rests.

124

Perc.

Alto Glock.

E. Bass

A.

E. Pno.

S. Bass

Lead 3

Pad 3

FX 5

126

Perc.

Alto Glock.

E. Bass

A.

E. Pno.

S. Bass

Lead 3

Pad 3

FX 5

Percussion

ABBA - Super trooper

♩ = 120,000000

6

11

15

19

23

27

31

35

39

43

(C)1993 Music Sales Ltd.
(C)1993 Music Sales Ltd.

V.S.

47

51

55

59

63

67

71

75

79

83

Percussion

87

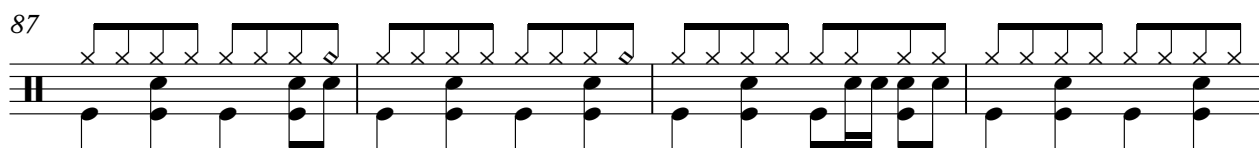

91

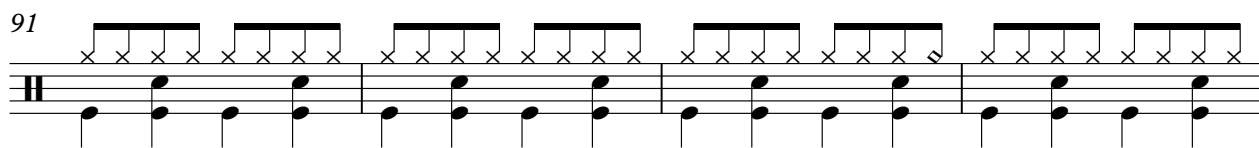

95

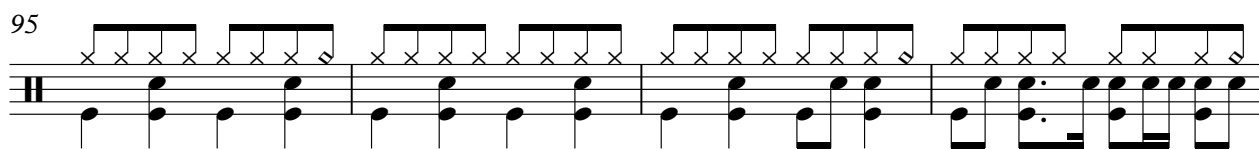

99

6

109

113

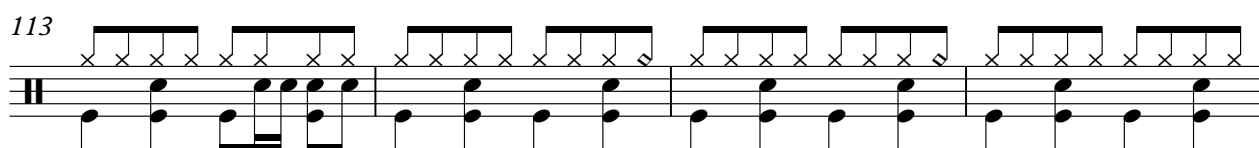

117

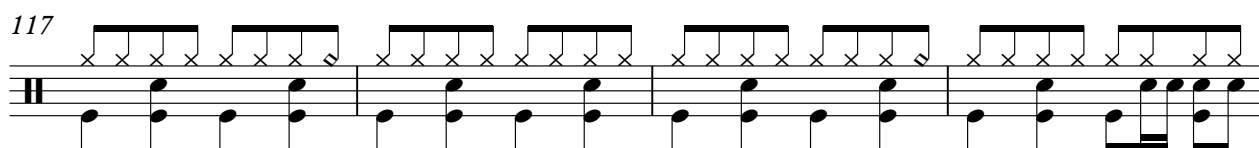

121

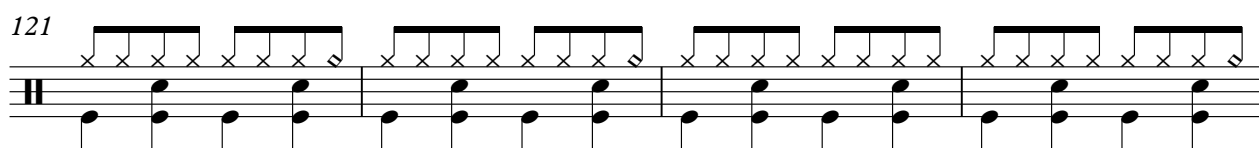

125

2

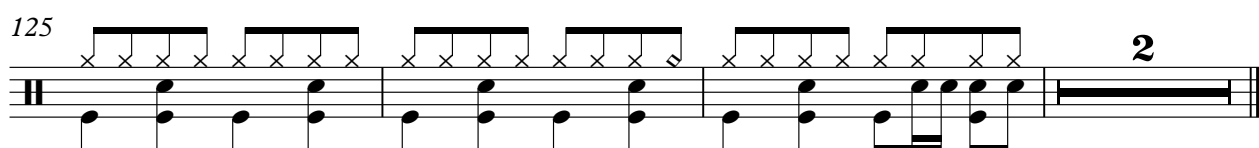

Alto Glockenspiel

ABBA - Super trooper

♩ = 120,000000

9

12

15

18

23

43

46

49

52

55

23

(C)1993 Music Sales Ltd.
(C)1993 Music Sales Ltd.

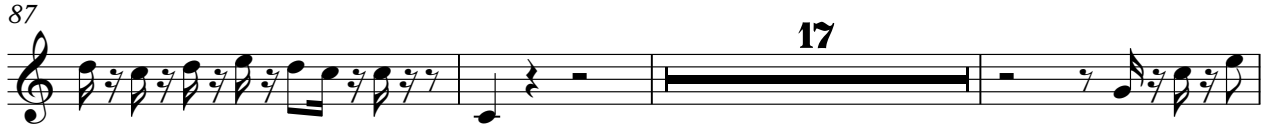

♩ = 120,000000

9

13

17

21

25

29

32

15

(C)1993 Music Sales Ltd.
(C)1993 Music Sales Ltd.

49

53

57

61

65

69

72

89

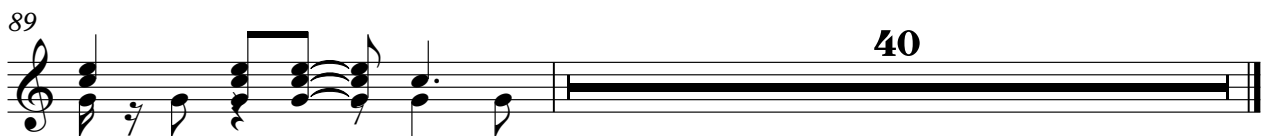

Electric Guitar

ABBA - Super trooper

♩ = 120,000000

9

14

31

50

54

73

(C)1993 Music Sales Ltd.
(C)1993 Music Sales Ltd.

Electric Guitar

ABBA - Super trooper

♩ = 120,000000

31

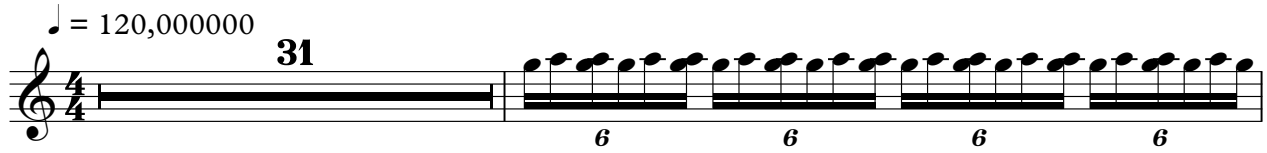

33

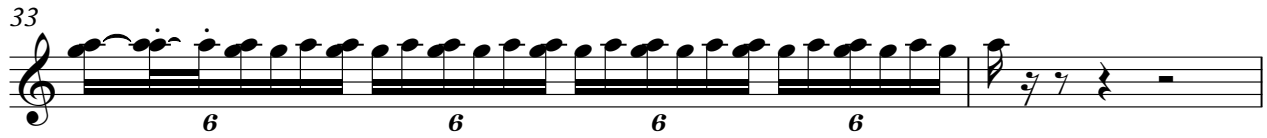

35

36

72

74

14

40

(C)1993 Music Sales Ltd.
(C)1993 Music Sales Ltd.

Electric Bass

ABBA - Super trooper

♩ = 120,000000

9

13

17

21

25

31

49

53

57

61

(C)1993 Music Sales Ltd.
(C)1993 Music Sales Ltd.

V.S.

2

Electric Bass

65

70

88

93

98

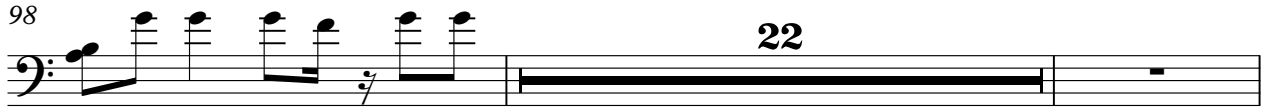

122

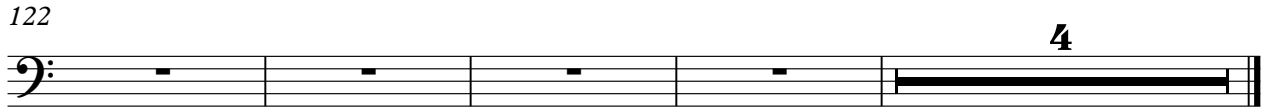

ABBA - Super trooper

Alto

♩ = 120,000000

2

6

11

13

27

30

34

38

42

46

48

13

(C)1993 Music Sales Ltd.
(C)1993 Music Sales Ltd.

63

67

70

74

78

82

86

92

100

104

108

112

116

120

124

127

Electric Piano

ABBA - Super trooper

♩ = 120,000000

9

13

17

22

28

32

8

(C)1993 Music Sales Ltd.
(C)1993 Music Sales Ltd.

88

93

98

108

113

117

122

126

ABBA - Super trooper

Synth Bass

♩ = 120,000000

33

36

39

42

45

48

24

74

77

80

83

(C)1993 Music Sales Ltd.
(C)1993 Music Sales Ltd.

V.S.

86

99

102

105

108

111

114

117

120

123

Synth Bass

126

ABBA - Super trooper

Lead 3 (Calliope)

♩ = 120,000000

2

7

12

6

21

25

29

34

39

43

47

7

(C)1993 Music Sales Ltd.
(C)1993 Music Sales Ltd.

Lead 3 (Calliope)

100

105

109

114

119

123

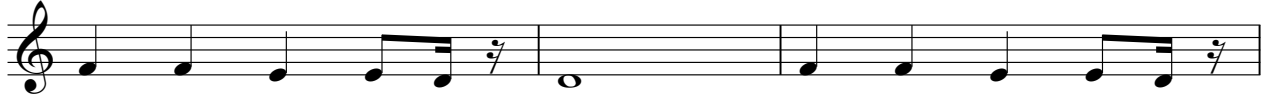

126

Pad 3 (Polysynth)

ABBA - Super trooper

♩ = 120,000000

33

36

39

42

45

48

54

62

70

75

(C)1993 Music Sales Ltd.
(C)1993 Music Sales Ltd.

V.S.

Pad 3 (Polysynth)

78

81

84

87

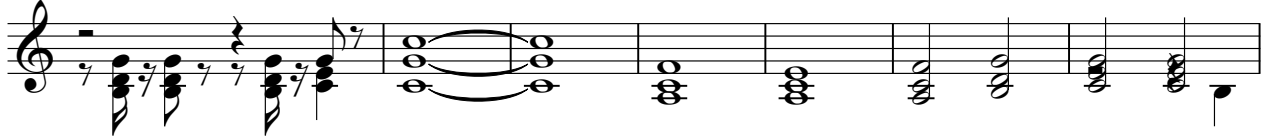

94

100

103

106

109

112

115

118

121

124

126

FX 5 (Brightness)

ABBA - Super trooper

♩ = 120,000000

33 2

39 2 2

46 25 2

76 2

82 2 12

99 2

105 2 2

112 2

118

123 3

(C)1993 Music Sales Ltd.
(C)1993 Music Sales Ltd.