

ABBA - Super trooper

♩ = 120,000000

Percussion

Alto Glockenspiel

Jazz Guitar

Electric Guitar

Electric Guitar

Electric Bass

Alto

Electric Piano

Synth Bass

Lead 3 (Calliope)

Pad 3 (Polysynth)

FX 5 (Brightness)

♩ = 120,000000

6

Perc.

A.

Lead 3

10

Perc.

Alto Glock.

J. Gtr.

E. Gtr.

E. Bass

A.

E. Pno.

Lead 3

13

16

19

Perc.

J. Gtr.

E. Bass

E. Pno.

Lead 3

22

Perc.

J. Gtr.

E. Bass

A.

E. Pno.

Lead 3

25

28

31

Perc.

J. Gtr.

E. Gtr.

E. Bass

A.

E. Pno.

Lead 3

6 6 6 6

33

Perc.

J. Gtr.

E. Gtr.

E. Bass

A.

E. Pno.

S. Bass

Lead 3

Pad 3

FX 5

35

Perc.

A.

S. Bass

Lead 3

Pad 3

FX 5

38

Perc.
A.
S. Bass
Lead 3
Pad 3
FX 5

41

Perc.
Alto Glock.
A.
E. Pno.
S. Bass
Lead 3
Pad 3
FX 5

44

Perc.

Alto Glock.

A.

E. Pno.

S. Bass

Lead 3

Pad 3

FX 5

47

Perc.

Alto Glock.

J. Gtr.

E. Gtr.

E. Bass

A.

E. Pno.

S. Bass

Lead 3

Pad 3

FX 5

50

Perc.

Alto Glock.

J. Gtr.

E. Gtr.

E. Bass

E. Pno.

Pad 3

53

Perc.

Alto Glock.

J. Gtr.

E. Gtr.

E. Bass

E. Pno.

Pad 3

56

59

62

65

68

Perc.

J. Gtr.

E. Bass

A.

E. Pno.

Lead 3

Pad 3

71

Perc.

J. Gtr.

E. Gtr.

E. Bass

A.

E. Pno.

Lead 3

Pad 3

72

74

77

Perc.

A.

S. Bass

Lead 3

Pad 3

FX 5

80

Perc.

Alto Glock.

A.

E. Pno.

S. Bass

Lead 3

Pad 3

FX 5

83

Perc.

Alto Glock.

A.

E. Pno.

S. Bass

Lead 3

Pad 3

FX 5

86

Perc.

Alto Glock.

J. Gtr.

E. Gtr.

E. Bass

A.

E. Pno.

S. Bass

Lead 3

Pad 3

FX 5

89

Perc.

J. Gtr.

E. Gtr.

E. Bass

A.

E. Pno.

Lead 3

Pad 3

93

Perc.

E. Bass

A.

E. Pno.

Lead 3

Pad 3

97

100

103

A.
S. Bass
Lead 3
Pad 3
FX 5

106

Perc.
Alto Glock.
A.
E. Pno.
S. Bass
Lead 3
Pad 3
FX 5

109

Perc.

Alto Glock.

A.

E. Pno.

S. Bass

Lead 3

Pad 3

FX 5

112

Perc.

Alto Glock.

A.

E. Pno.

S. Bass

Lead 3

Pad 3

FX 5

115

Perc.

Alto Glock.

A.

E. Pno.

S. Bass

Lead 3

Pad 3

FX 5

118

Perc.

Alto Glock.

A.

E. Pno.

S. Bass

Lead 3

Pad 3

FX 5

121

Perc.

Alto Glock.

E. Bass

A.

E. Pno.

S. Bass

Lead 3

Pad 3

FX 5

124

Perc.

Alto Glock.

E. Bass

A.

E. Pno.

S. Bass

Lead 3

Pad 3

FX 5

126

Perc.

Alto Glock.

E. Bass

A.

E. Pno.

S. Bass

Lead 3

Pad 3

FX 5

ABBA - Super trooper

Percussion

♩ = 120,000000

6

11

15

19

23

27

31

35

39

43

V.S.

47

51

55

59

63

67

71

75

79

83

87

91

95

99

6

109

113

117

121

125

Alto Glockenspiel

ABBA - Super trooper

♩ = 120,000000

9

12

15

18

23

43

46

49

52

55

23

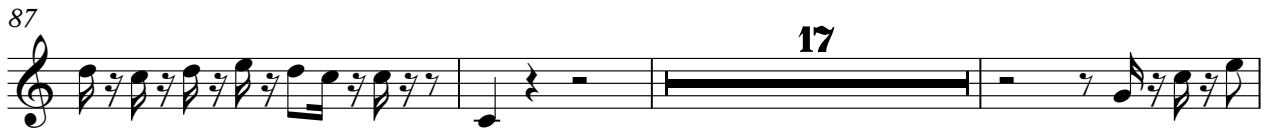

♩ = 120,000000

9

13

17

21

25

29

32

15

49

53

57

61

65

69

72

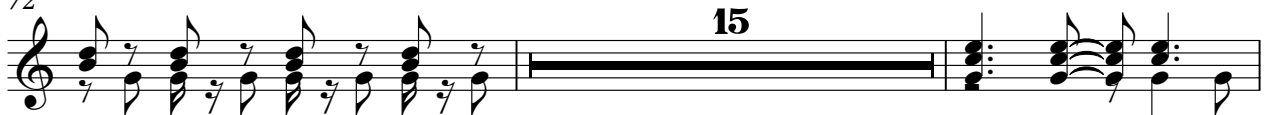

89

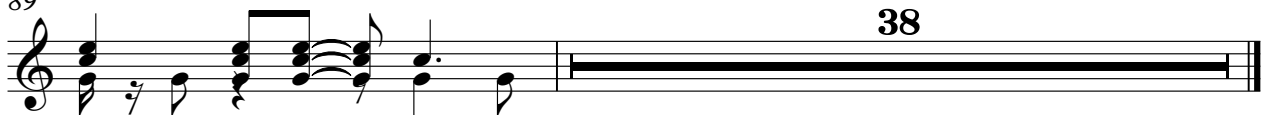

♩ = 120,000000

9

14

31

50

54

71

♩ = 120,000000

31

6 6 6 6

33

6 6 6 6

35

36

6 6 6 6

72

6 6 6 6

74

14

38

Electric Bass

ABBA - Super trooper

♩ = 120,000000

9

13

17

21

25

31

14

49

53

57

61

V.S.

2

Electric Bass

65

70

88

93

98

122

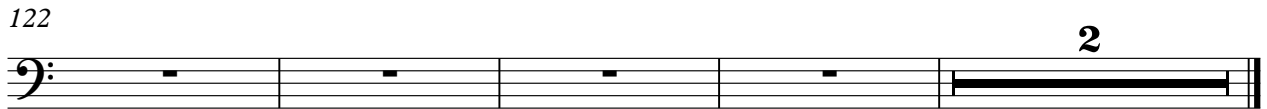

ABBA - Super trooper

Alto

♩ = 120,000000

2

6

11 13

27

30

34

38

42

46

48 13

63

67

70

74

78

82

86

92

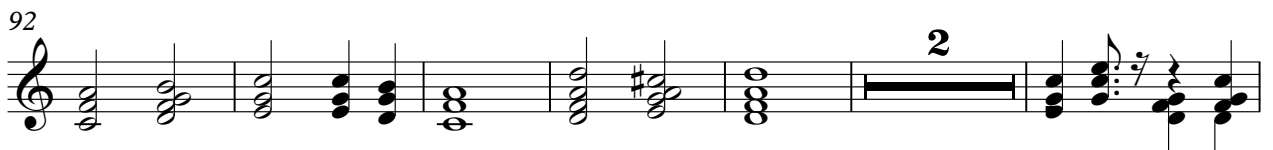

100

104

108

112

116

120

124

Electric Piano

ABBA - Super trooper

♩ = 120,000000

9

13

17

22

28

32

8

88

93

98

108

113

117

122

125

ABBA - Super trooper

Synth Bass

♩ = 120,000000

33

36

39

42

45

48

24

74

77

80

83

V.S.

86

11

99

102

105

108

111

114

117

120

123

126

ABBA - Super trooper

Lead 3 (Calliope)

♩ = 120,000000

2

7

12

6

21

25

29

34

39

43

47

7

Lead 3 (Calliope)

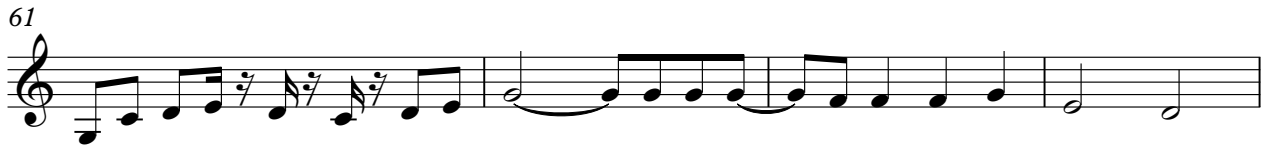

100

105

109

114

119

123

Pad 3 (Polysynth)

ABBA - Super trooper

♩ = 120,000000

33

36

39

42

45

48

54

62

70

75

V.S.

78

81

84

87

94

100

103

106

109

112

115

118

121

124

126

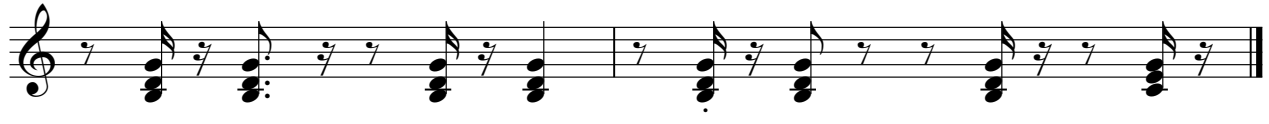

FX 5 (Brightness)

ABBA - Super trooper

♩ = 120,000000
