

ABBA - Super trooper

♩ = 120,000000

- DRUMS**: A drum set part with a 4/4 time signature, showing a simple pattern of hits.
- GLOCKENSPL**: A glockenspiel part with a 4/4 time signature, showing a simple pattern of hits.
- STEEL GTR**: A steel guitar part with a 4/4 time signature, showing a simple pattern of hits.
- CLEAN GTR**: A clean guitar part with a 4/4 time signature, showing a simple pattern of hits.
- OVERDRIVE**: An overdrive guitar part with a 4/4 time signature, showing a simple pattern of hits.
- FINGERDBAS**: A fingered bass part with a 4/4 time signature, showing a simple pattern of hits.
- CHOIR AAHS**: A choir part with a 4/4 time signature, showing a vocal line with lyrics.
- A.PIANO 3**: A piano part with a 4/4 time signature, showing a simple pattern of hits.
- SYN BASS 1**: A synthesizer bass part with a 4/4 time signature, showing a simple pattern of hits.
- CALLIOPE**: A calliope part with a 4/4 time signature, showing a simple pattern of hits.
- POLYSYNTH**: A polysynth part with a 4/4 time signature, showing a simple pattern of hits.
- VOICE OOHS**: A voice part with a 4/4 time signature, showing a vocal line with lyrics.

The tempo is marked as ♩ = 120,000000. The time signature is 4/4.

♩ = 120,000000

7

DRUMS

CHOIR AAHS

CALLIOPE

11

DRUMS

GLOCKENSPL

STEEL GTR

CLEAN GTR

FINGERDBAS

CHOIR AAHS

A.PIANO 3

CALLIOPE

14

DRUMS

GLOCKENSPL

STEEL GTR

CLEAN GTR

FINGERBAS

A.PIANO 3

17

DRUMS

GLOCKENSPL

STEEL GTR

CLEAN GTR

FINGERBAS

A.PIANO 3

CALLIOPE

20

DRUMS

STEEL GTR

FINGERDBAS

A.PIANO 3

CALLIOPE

23

DRUMS

STEEL GTR

FINGERDBAS

CHOIR AAHS

A.PIANO 3

CALLIOPE

26

DRUMS

STEEL GTR

FINGERDBAS

CHOIR AAHS

A.PIANO 3

CALLIOPE

29

DRUMS

STEEL GTR

FINGERDBAS

CHOIR AAHS

A.PIANO 3

CALLIOPE

32

DRUMS

STEEL GTR

OVERDRIVE

FINGERDBAS

CHOIR AAHS

A.PIANO 3

CALLIOPE

34

DRUMS

STEEL GTR

OVERDRIVE

FINGERDBAS

CHOIR AAHS

A.PIANO 3

SYN BASS 1

CALLIOPE

POLYSYNTH

VOICE OOHS

36

DRUMS

CHOIR AAHS

SYN BASS 1

CALLIOPE

POLYSYNTH

VOICE OOHS

39

DRUMS

CHOIR AAHS

SYN BASS 1

CALLIOPE

POLYSYNTH

VOICE OOHS

42

DRUMS

GLOCKENSPL

CHOIR AAHS

A.PIANO 3

SYN BASS 1

CALLIOPE

POLYSYNTH

VOICE OOHS

45

DRUMS

GLOCKENSPL

CHOIR AAHS

A.PIANO 3

SYN BASS 1

CALLIOPE

POLYSYNTH

VOICE OOHS

48

DRUMS

GLOCKENSPL

STEEL GTR

CLEAN GTR

FINGERDBAS

CHOIR AAHS

A.PIANO 3

SYN BASS 1

CALLIOPE

POLYSYNTH

VOICE OOHS

51

DRUMS

GLOCKENSPL

STEEL GTR

CLEAN GTR

FINGERDBAS

A.PIANO 3

POLYSYNTH

54

DRUMS

GLOCKENSPL

STEEL GTR

CLEAN GTR

FINGERDBAS

A.PIANO 3

POLYSYNTH

57

DRUMS

GLOCKENSPL

STEEL GTR

CLEAN GTR

FINGERDBAS

A.PIANO 3

CALLIOPE

POLYSYNTH

60

DRUMS

STEEL GTR

FINGERDBAS

A.PIANO 3

CALLIOPE

POLYSYNTH

63

DRUMS

STEEL GTR

FINGERDBAS

CHOIR AAHS

A.PIANO 3

CALLIOPE

POLYSYNTH

66

DRUMS

STEEL GTR

FINGERDBAS

CHOIR AAHS

A.PIANO 3

CALLIOPE

POLYSYNTH

69

DRUMS

STEEL GTR

FINGERDBAS

CHOIR AAHS

A.PIANO 3

CALLIOPE

POLYSYNTH

72

DRUMS

STEEL GTR

OVERDRIVE

FINGERDBAS

CHOIR AAHS

A.PIANO 3

CALLIOPE

POLYSYNTH

73

DRUMS

STEEL GTR

OVERDRIVE

FINGERDBAS

CHOIR AAHS

A.PIANO 3

SYN BASS 1

CALLIOPE

POLYSYNTH

VOICE OOHS

75

DRUMS

CHOIR AAHS

SYN BASS 1

CALLIOPE

POLYSYNTH

VOICE OOHS

78

DRUMS

CHOIR AAHS

SYN BASS 1

CALLIOPE

POLYSYNTH

VOICE OOHS

81

DRUMS

GLOCKENSPL

CHOIR AAHS

A.PIANO 3

SYN BASS 1

CALLIOPE

POLYSYNTH

VOICE OOHS

84

DRUMS

GLOCKENSPL

CHOIR AAHS

A.PIANO 3

SYN BASS 1

CALLIOPE

POLYSYNTH

VOICE OOHS

87

DRUMS

GLOCKENSPL

STEEL GTR

OVERDRIVE

FINGERDBAS

CHOIR AAHS

A.PIANO 3

SYN BASS 1

CALLIOPE

POLYSYNTH

VOICE OOHS

Detailed description of the musical score: The score is for page 19, starting at measure 87. It features ten staves. The DRUMS staff shows a consistent rhythmic pattern of eighth notes with 'x' marks above them. The GLOCKENSPL staff has a sparse, rhythmic pattern. The STEEL GTR and OVERDRIVE staves are mostly silent, with some chordal activity in the final measure. The FINGERDBAS staff has a simple bass line. The CHOIR AAHS staff features a melodic line with some sustained notes. The A.PIANO 3 staff has a complex texture with many notes and some sustained chords. The SYN BASS 1 staff has a rhythmic bass line. The CALLIOPE staff has a melodic line with some sustained notes. The POLYSYNTH staff has a complex texture with many notes and some sustained chords. The VOICE OOHS staff has a melodic line with some sustained notes.

90

DRUMS

STEEL GTR

OVERDRIVE

FINGERDBAS

CHOIR AAHS

A.PIANO 3

CALLIOPE

POLYSYNTH

93

DRUMS

FINGERDBAS

CHOIR AAHS

A.PIANO 3

CALLIOPE

POLYSYNTH

97

DRUMS

FINGERDBAS

CHOIR AAHS

A.PIANO 3

SYN BASS 1

CALLIOPE

POLYSYNTH

VOICE OOHS

101

CHOIR AAHS

SYN BASS 1

CALLIOPE

POLYSYNTH

VOICE OOHS

104

CHOIR AAHS

SYN BASS 1

CALLIOPE

POLYSYNTH

VOICE OOHS

107

DRUMS

GLOCKENSPL

CHOIR AAHS

A.PIANO 3

SYN BASS 1

CALLIOPE

POLYSYNTH

VOICE OOHS

110

DRUMS

GLOCKENSPL

CHOIR AAHS

A.PIANO 3

SYN BASS 1

CALLIOPE

POLYSYNTH

VOICE OOHS

113

DRUMS

GLOCKENSPL

CHOIR AAHS

A.PIANO 3

SYN BASS 1

CALLIOPE

POLYSYNTH

VOICE OOHS

116

DRUMS

GLOCKENSPL

CHOIR AAHS

A.PIANO 3

SYN BASS 1

CALLIOPE

POLYSYNTH

VOICE OOHS

119

DRUMS

GLOCKENSPL

CHOIR AAHS

A.PIANO 3

SYN BASS 1

CALLIOPE

POLYSYNTH

VOICE OOHS

122

DRUMS

GLOCKENSPL

FINGERDBAS

CHOIR AAHS

A.PIANO 3

SYN BASS 1

CALLIOPE

POLYSYNTH

VOICE OOHS

Detailed description of the musical score: The score is arranged in a vertical stack of ten staves. The top staff is for Drums, showing a rhythmic pattern of eighth notes with 'x' marks above them. The second staff is for Glockenspl, featuring a melodic line with eighth notes and rests. The third staff, Fingerdbas, is mostly empty with a few notes. The fourth staff, Choir Aahs, shows a vocal line with chords and rests. The fifth staff, A. Piano 3, contains a piano accompaniment with chords and some melodic movement. The sixth staff, Syn Bass 1, has a bass line with eighth notes and rests. The seventh staff, Calliope, features a melodic line with eighth notes. The eighth staff, Polysynth, shows a complex melodic line with many notes and rests. The ninth staff, Voice Oohs, has a vocal line with notes and rests. The score is divided into three measures, with measure numbers 122, 123, and 124 indicated at the top.

125

DRUMS

GLOCKENSPL

FINGERDBAS

CHOIR AAHS

A.PIANO 3

SYN BASS 1

CALLIOPE

POLYSYNTH

VOICE OOHS

127

DRUMS

GLOCKENSPL

FINGERDBAS

CHOIR AAHS

A.PIANO 3

SYN BASS 1

CALLIOPE

POLYSYNTH

VOICE OOHS

DRUMS

ABBA - Super trooper

♩ = 120,000000

8

13

17

21

25

29

33

37

41

45

V.S.

DRUMS

49

53

57

61

65

69

73

77

81

85

DRUMS

89

93

97

101

6

110

114

118

122

126

2

♩ = 120,000000

9

13

16

19

23

44

47

50

53

56

23

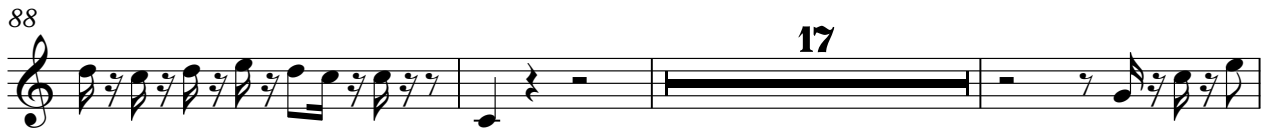

STEEL GTR

ABBA - Super trooper

♩ = 120,000000

9

13

17

21

26

30

33

15

50

54

58

62

66

70

73

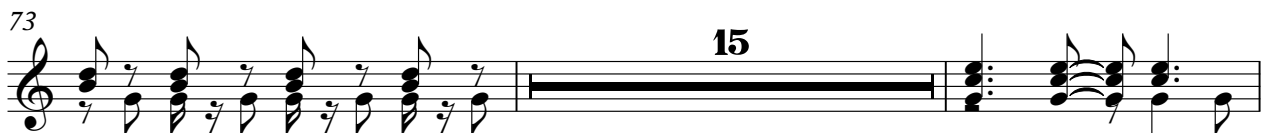

90

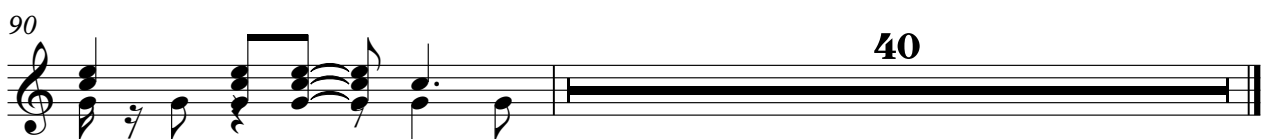

CLEAN GTR

ABBA - Super trooper

♩ = 120,000000

9

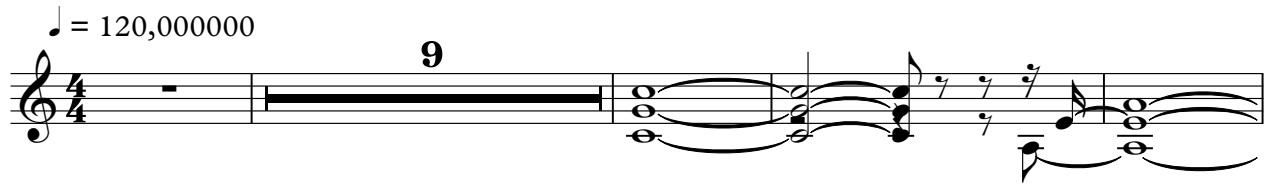

14

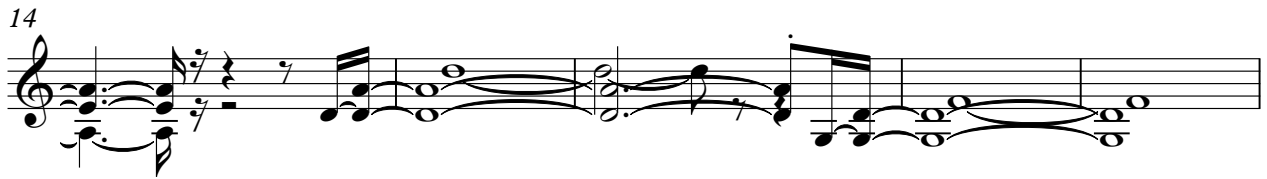

19

31

54

73

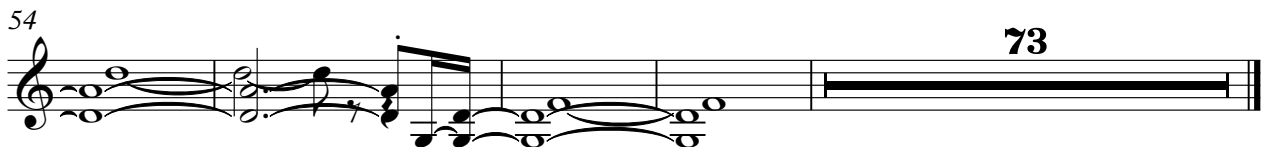

OVERDRIVE

ABBA - Super trooper

♩ = 120,000000

31

33

6 6 6 6

34

6 6 6 6

36

36 6 6 6 6

73

6 6 6 6

75

14 40

CHOIR AAHS

ABBA - Super trooper

♩ = 120,000000

2

7

12 13

28

31

35

39

43

47

49 13

64

68

71

75

79

83

87

93

101

105

109

113

117

121

125

128

A.PIANO 3

ABBA - Super trooper

♩ = 120,000000

9

14

18

23

29

33

8

43

48

52

56

61

67

73

8

84

89

94

99

109

114

118

123

127

♩ = 120,000000

33

37

40

43

46

49

24

75

78

81

84

87

100

103

106

109

112

115

118

121

124

CALLIOPE

ABBA - Super trooper

♩ = 120,000000

2

7

12

6

21

25

29

33

37

42

47

7

CALLIOPE

58

62

66

70

74

79

83

88

92

96

CALLIOPE

♩ = 120,000000

33

37

40

43

46

49

55

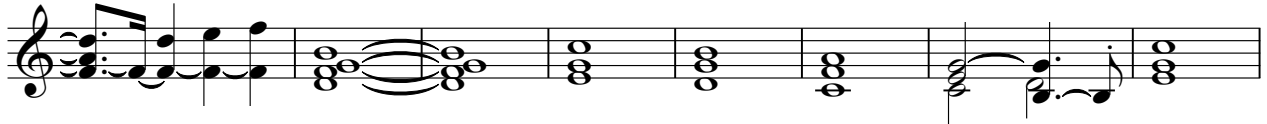

63

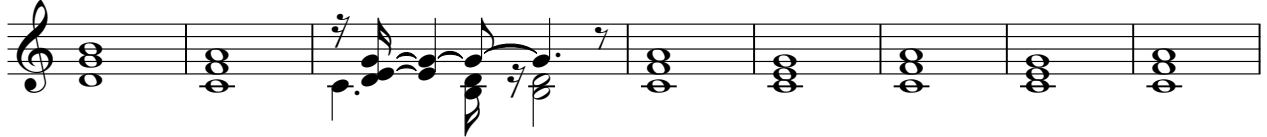

71

76

79

82

85

88

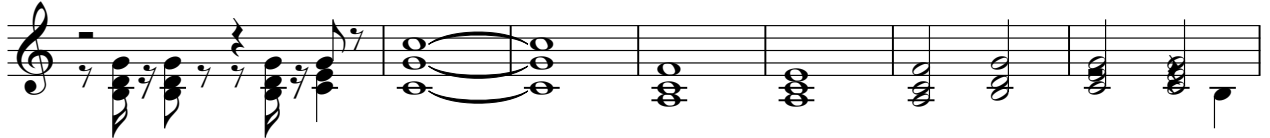

95

101

104

107

110

113

116

119

122

125

127

VOICE OOHS

ABBA - Super trooper

♩ = 120,000000

33 2

39 2 2

46 25

74 2

80 2 2

87 12 2

103 2

109 2

115 2

120

2

VOICE OOHS

125

3