

# ABBA - Super trooper

♩ = 112,002983

- Percussion: Mute
- Music Box: Mute
- Electric Bass: Mute
- Synth Bass: Mute
- Tape Sampler Keyboard [Brass]: Melodic line starting in measure 4.
- Viola: Mute
- Solo: Mute

Tempo: ♩ = 112,002983

6

Tape Smp. Brs

11

Perc.

M. Box

E. Bass

S. Bass

Tape Smp. Brs

Vla.

Solo

15

Perc.

M. Box

E. Bass

S. Bass

Vla.

Solo

19

Perc.

M. Box

E. Bass

S. Bass

Tape Smp. Brs

Vla.

Solo

23

Perc.

M. Box

E. Bass

S. Bass

Tape Smp. Brs

Vla.

Solo

27

Perc. 

M. Box 

E. Bass 

S. Bass 

Tape Smp. Brs 

Vla. 

Solo 

==

31

Perc. 

M. Box 

E. Bass 

S. Bass 

Tape Smp. Brs 

Vla. 

Solo 

34

Perc.

M. Box

E. Bass

S. Bass

Tape Smp. Brs

Vla.

Solo

37

Perc.

E. Bass

Tape Smp. Brs

Vla.

Solo

40

Perc.

E. Bass

Tape Smp. Brs

Vla.

Solo

43

Perc.

M. Box

E. Bass

S. Bass

Tape Smp. Brs

Vla.

Solo

45

47

49

Perc.

M. Box

E. Bass

S. Bass

Tape Smp. Brs

Vla.

Solo

52

Perc.

M. Box

E. Bass

S. Bass

Vla.

Solo

56

Perc.

M. Box

E. Bass

S. Bass

Tape Smp. Brs

Vla.

Solo

60

Perc.

M. Box

E. Bass

S. Bass

Tape Smp. Brs

Vla.

Solo

64

Perc.

M. Box

E. Bass

S. Bass

Tape Smp. Brs

Vla.

Solo

68

72

Perc.

M. Box

E. Bass

S. Bass

Tape Smp. Brs

Vla.

Solo

75

Perc.

E. Bass

Tape Smp. Brs

Vla.

Solo

78

Perc.

E. Bass

Tape Smp. Brs

Vla.

Solo

81

Perc.

M. Box

E. Bass

S. Bass

Tape Smp. Brs

Vla.

Solo

83

85

87

Perc.

M. Box

E. Bass

S. Bass

Tape Smp. Brs

Vla.

Solo

89

Perc.

E. Bass

Tape Smp. Brs

Solo

93

Perc. 

E. Bass 

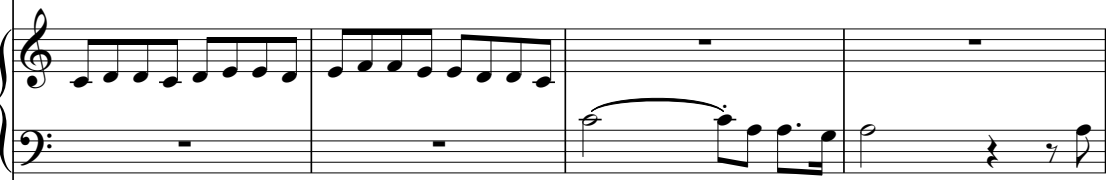
Tape Smp. Brs 

Solo 

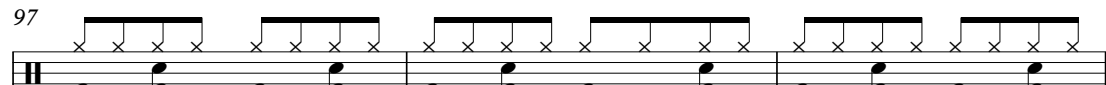

97

Perc. 

E. Bass 

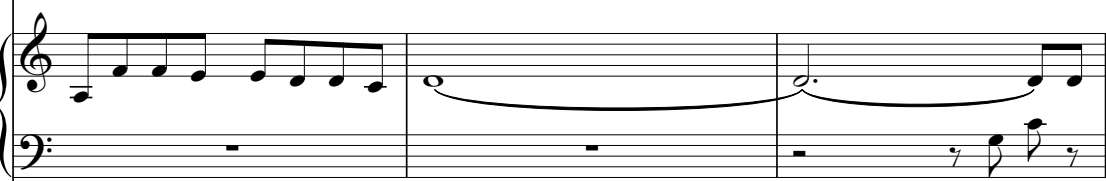
Tape Smp. Brs 

Solo 

100

Perc. 

E. Bass 

Tape Smp. Brs 

Vla. 

Solo 

103

Perc.

E. Bass

Tape Smp. Brs

Vla.

Solo

106

Perc.

E. Bass

Tape Smp. Brs

Vla.

Solo

108

Perc.

M. Box

E. Bass

S. Bass

Tape Smp. Brs

Vla.

Solo

110

Perc.

M. Box

E. Bass

S. Bass

Tape Smp. Brs

Vla.

Solo

112

114

# ABBA - Super trooper

## Percussion

♩ = 112,002983

9

15

20

24

28

32

36

40

43

45

V.S.

47

49

52

56

60

64

68

72

75

79

Percussion

82

84

86

88

91

95

99

103

107

109

V.S.

Percussion

111

113

114

♩ = 112,002983

9

14

18

23

28

33

8

44

46

48

51

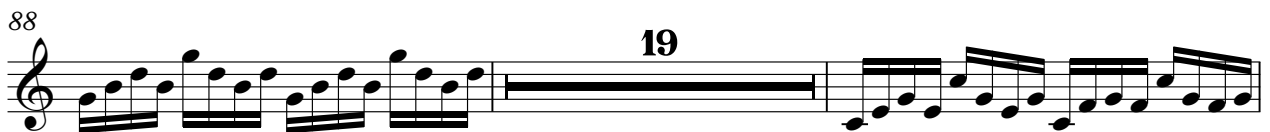

113

2

# ABBA - Super trooper

Electric Bass

$\text{♩} = 112,002983$

9

15

20

24

28

32

36

39

42

45

V.S.

86

89

94

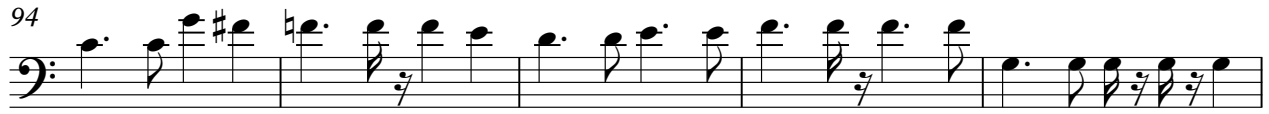

99

102

105

108

111

114

ABBA - Super trooper

Synth Bass

♩ = 112,002983

9

14

18

23

28

33

8

43

45

47

49

V.S.

2  
52 Synth Bass

56

61

66

71 8

82

84

86

88 19

108

110

Synth Bass

112

114

2

Tape Sampler Keyboard [Brass] ABBA - Super trooper

♩ = 112,002983

2

8

7

19

24

29

34

V.S.

Tape Sampler Keyboard [Brass]

40

45

58

63

68

73

79

84

90

94

99

105

V.S.

Tape Sampler Keyboard [Brass]

110

114

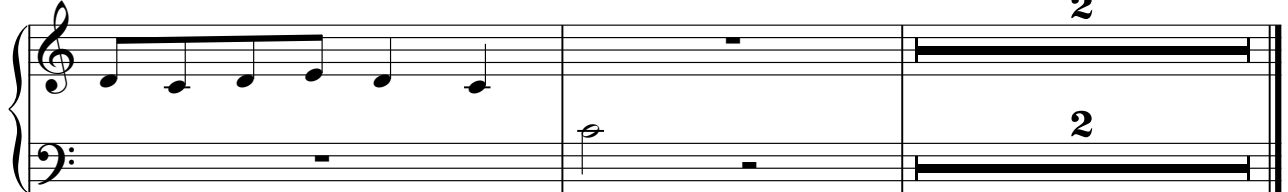

# ABBA - Super trooper

Viola

♩ = 112,002983

2 7

16

25

32

37

41

47

56

65

71

V.S.

2

Viola

76

80

86

102

106

111

# ABBA - Super trooper

Solo

♩ = 112,002983

9

15

22

29

34

38

42

46

50

57

V.S.

64

71

75

79

83

87

91

95

99

103

107

111

114

