

ABBA - Suzy hang around

♩ = 145,000031

Melody

Guitar

Guitar

Bass

Melody

Drums

Guitar

Guitar

Bass

6

Melody

Drums

Guitar

Guitar

Bass

8

Melody

Drums

Guitar

Guitar

Bass

10

Melody

Drums

Guitar

Guitar

Bass

12

Melody

Drums

Guitar

Guitar

Bass

14

Melody

Drums

Guitar

Guitar

Bass

15

Melody

Drums

Guitar

Guitar

Bass

16

Melody

Drums

Guitar

Guitar

Bass

18

Melody

Drums

Guitar

Guitar

Bass

20

Melody

Drums

Guitar

Guitar

Bass

22

Melody

Drums

Guitar

Guitar

Bass

24

Melody

Drums

Guitar

Guitar

Bass

26

Melody

Drums

Guitar

Guitar

Bass

28

Melody

Drums

Guitar

Guitar

Bass

30

Melody

Drums

Guitar

Guitar

Bass

32

Melody

Drums

Guitar

Guitar

Bass

34

Melody

Drums

Guitar

Guitar

Bass

36

Melody

Drums

Guitar

Guitar

Bass

38

Drums

Guitar

Guitar

Bass

41

Melody

Drums

Guitar

Guitar

Bass

43

Melody

Drums

Guitar

Guitar

Bass

Detailed description of the musical score for measures 43 and 44. The score is arranged in five staves: Melody, Drums, Guitar, Guitar, and Bass. Measure 43 (labeled '43') features a melody line with a few notes, a drum line with a consistent rhythm, and two guitar lines playing a similar harmonic pattern. The bass line provides a simple accompaniment. Measure 44 (labeled '44') shows a more intricate guitar solo with various techniques such as bends, vibrato, and slurs. The melody line continues with a few notes, the drum line maintains its rhythm, and the bass line remains simple.

44

Melody

Drums

Guitar

Guitar

Bass

Detailed description of the musical score for measures 44 and 45. The score is arranged in five staves: Melody, Drums, Guitar, Guitar, and Bass. Measure 44 (labeled '44') continues the guitar solo with various techniques such as bends, vibrato, and slurs. The melody line continues with a few notes, the drum line maintains its rhythm, and the bass line remains simple. Measure 45 (labeled '45') shows the guitar solo concluding with a final chord, while the melody, drums, and bass continue their respective parts.

45

Melody

Drums

Guitar

Guitar

Bass

47

Melody

Drums

Guitar

Guitar

Bass

49

Melody

Drums

Guitar

Guitar

Bass

51

Melody

Drums

Guitar

Guitar

Bass

52

Melody

Drums

Guitar

Guitar

Bass

53

Melody

Drums

Guitar

Guitar

Bass

55

Melody

Drums

Guitar

Guitar

Bass

56

Melody

Drums

Guitar

Guitar

Bass

57

Melody

Drums

Guitar

Guitar

Bass

58

Melody

Drums

Guitar

Guitar

Bass

59

Melody

Drums

Guitar

Guitar

Bass

60

Melody

Drums

Guitar

Guitar

Bass

61

Melody

Drums

Guitar

Guitar

Bass

62

Melody

Drums

Guitar

Guitar

Bass

63

Melody
Drums
Guitar
Guitar
Bass

64

Melody
Drums
Guitar
Guitar
Bass

65

Melody

Drums

Guitar

Guitar

Bass

66

Melody

Drums

Guitar

Guitar

Bass

67

Melody

Drums

Guitar

Guitar

Bass

68

Melody

Drums

Guitar

Guitar

Bass

69

Melody

Drums

Guitar

Guitar

Bass

70

Melody

Drums

Guitar

Guitar

Bass

71

Melody

Drums

Guitar

Guitar

Bass

72

Melody

Drums

Guitar

Guitar

Bass

74

Drums

Guitar

Guitar

Bass

77

Melody

Drums

Guitar

Guitar

Bass

78

Melody

Drums

Guitar

Guitar

Bass

79

Melody

Drums

Guitar

Guitar

Bass

80

Melody

Drums

Guitar

Guitar

Bass

81

Melody

Drums

Guitar

Guitar

Bass

82

Melody

Drums

Guitar

Guitar

Bass

83

Melody
Drums
Guitar
Guitar
Bass

84

Melody
Drums
Guitar
Guitar
Bass

85

Melody

Drums

Guitar

Guitar

Bass

86

Melody

Drums

Guitar

Guitar

Bass

87

Melody

Drums

Guitar

Guitar

Bass

88

Melody

Drums

Guitar

Guitar

Bass

89

Melody

Drums

Guitar

Guitar

Bass

90

Melody

Drums

Guitar

Guitar

Bass

91

Melody

Drums

Guitar

Guitar

Bass

92

Melody

Drums

Guitar

Guitar

Bass

93

Melody

Drums

Guitar

Guitar

Bass

95

Drums

Guitar

Guitar

Bass

97

Melody

Drums

Guitar

Guitar

Bass

ABBA - Suzy hang around

Melody

♩ = 145,000031

4

9

15

20

25

29

33

3

Melody

90

98

103

108

Drums

ABBA - Suzy hang around

♩ = 145,000031

3

8

14

19

24

29

34

40

45

51

57

62

67

72

78

83

88

93

99

103

108

111

ABBA - Suzy hang around

Guitar

♩ = 145,000031

4

7

10

12

14

15

16

18

20

V.S.

Guitar

V.S.

Guitar

7

96

98

100

102

11

ABBA - Suzy hang around

Guitar

♩ = 145,000031

V.S.

Guitar

Guitar

7

96

98

100

102

ABBA - Suzy hang around

Bass

♩ = 145,000031

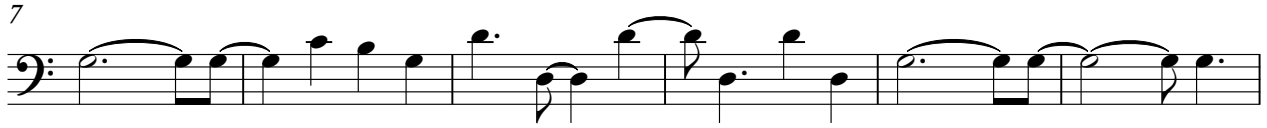

V.S.

63

69

75

81

87

93

101

108

