

ABBA - Take A Chance On Me

♩ = 108,001083

5

Acuo gtr1

El piano1

El organ3

El organ3

9

Drums

Saw

Acuo gtr1

El piano1

El organ3

El organ3

Reed org

Syntbass2

12

Drums

Saw

Acuo gtr1

El piano1

El organ3

El organ3

Reed org

Syntbass2

Strings

15

Drums

Saw

Acuo gtr1

El piano1

El organ3

El organ3

Reed org

Syntbass2

Strings

18

21

Drums

Drive gtr

Clean gtr

Acuo gtr1

Piano3

El piano1

Syntbass2

Strings

24

Drums

Clean gtr

Acuo gtr1

Piano3

El piano1

Syntbass2

Strings

27

Drums

Drive gtr

Clean gtr

Clean gtr

Acuo gtr1

Piano3

El piano1

Syntbass2

Strings

30

Drums

Drive gtr

Clean gtr

Clean gtr

Acuo gtr1

Piano3

El piano1

Syntbass2

Poly synt

Strings

32

Drums

Drive gtr

Clean gtr

Clean gtr

Acuo gtr1

El piano1

Syntbass2

Syntbass1

Poly synt

Strings

34

Drums

Saw

Drive gtr

Acuo gtr1

El piano1

Syntbass2

Syntbass1

Poly synt

Strings

37

Drums

Drive gtr

Acuo gtr1

El piano1

Syntbass2

Syntbass1

Poly synt

Strings

40

Drums

Saw

Drive gtr

Acuo gtr1

El piano1

El organ3

El organ3

Syntbass2

Syntbass1

Poly synt

Strings

43

Drums

Saw

Acuo gtr1

El piano1

El organ3

El organ3

Syntbass2

Syntbass1

Strings

46

Drums

Saw

Acuo gtr1

El piano1

El organ3

El organ3

Syntbass2

Syntbass1

Strings

49

Drums

Saw

Acuo gtr1

El piano1

El organ3

El organ3

Reed org

Syntbass2

Syntbass1

Strings

52

Drums

Saw

Acuo gtr1

El piano1

El organ3

El organ3

Reed org

Syntbass2

Strings

55

Drums

Saw

Drive gtr

Acuo gtr1

Piano3

El piano1

El organ3

El organ3

Reed org

Syntbass2

Strings

58

Drums

Drive gtr

Clean gtr

Acuo gtr1

Piano3

El piano1

Syntbass2

Strings

61

Drums

Saw

Drive gtr

Clean gtr

Acuo gtr1

Piano3

El piano1

Syntbass2

Strings

64

Drums

Drive gtr

Clean gtr

Clean gtr

Acuo gtr1

Piano3

El piano1

Syntbass2

Strings

67

Drums

Drive gtr

Clean gtr

Clean gtr

Acuo gtr1

Piano3

El piano1

Syntbass2

Strings

70

Drums

Drive gtr

Clean gtr

Clean gtr

Acuo gtr1

El piano1

Syntbass2

Syntbass1

Poly synt

Strings

72

Drums

Saw

Drive gtr

Acuo gtr1

El piano1

Syntbass2

Syntbass1

Poly synt

Strings

75

Drums

Drive gtr

Acuo gtr1

El piano1

Syntbass2

Syntbass1

Poly synt

Strings

78

Drums

Saw

Drive gtr

Acuo gtr1

El piano1

El organ3

El organ3

Syntbass2

Syntbass1

Poly synt

Strings

81

Drums

Saw

Acuo gtr1

El piano1

El organ3

El organ3

Syntbass2

Syntbass1

Strings

84

Drums

Saw

Acuo gtr1

El piano1

El organ3

El organ3

Syntbass2

Syntbass1

Strings

87

Drums

Saw

Acuo gtr1

El piano1

El organ3

El organ3

Syntbass2

Syntbass1

Strings

90

Drums

Saw

Acuo gtr1

El piano1

El organ3

El organ3

Syntbass2

Syntbass1

Strings

93

Drums

Saw

Acuo gtr1

El piano1

El organ3

El organ3

Syntbass2

Syntbass1

Strings

96

Drums

Saw

Acuo gtr1

El piano1

El organ3

El organ3

Syntbass2

Syntbass1

Strings

98

Drums

Saw

Acuo gtr1

El piano1

El organ3

El organ3

Syntbass2

Syntbass1

Strings

101

Drums

Saw

Acuo gtr1

El piano1

El organ3

El organ3

Syntbass2

Syntbass1

Strings

104

Drums

Saw

Acuo gtr1

El piano1

El organ3

El organ3

Syntbass2

Syntbass1

Strings

107

Drums

Saw

Acuo gtr1

El piano1

El organ3

El organ3

Syntbass2

Syntbass1

Strings

110

Drums

Saw

Acuo gtr1

El piano1

El organ3

El organ3

Syntbass2

Syntbass1

Strings

113

ABBA - Take A Chance On Me

Drums

♩ = 108,001083

8

7

13

15

17

2/4

4/4

20

22

24

26

28

30

V.S.

Drums

32

34

36

38

41

43

45

48

50

52

Drums

54

II

57

II

59

II

61

II

63

II

65

II

67

II

69

II

71

II

73

II

V.S.

98

100

102

105

107

109

111

113

ABBA - Take A Chance On Me

Saw

♩ = 108,001083

8

11

15

18

14

35

5

44

47

52

55

58

3

10

72

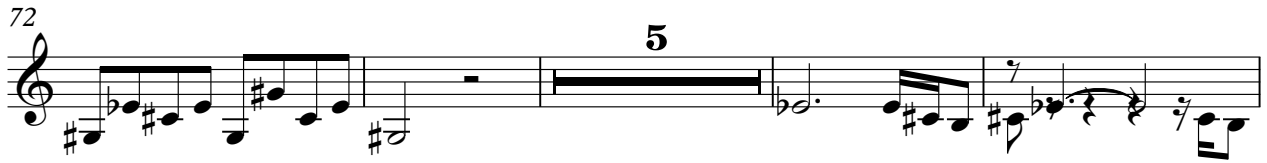

5

ABBA - Take A Chance On Me

Drive gtr

♩ = 108,001083

8

8

20

3

27

31

34

39

6

48

8

60

3

65

2

Drive gtr

68

70

76

79

103

ABBA - Take A Chance On Me

Clean gtr

♩ = 108,001083

8

21

26

30

33

14

8

59

64

68

71

14

8

95

8

8

4

ABBA - Take A Chance On Me

Clean gtr

♩ = 108,001083

8 8 8

27

31 14

47 8 8

65

69 14

85 8 8

103 8 4

ABBA - Take A Chance On Me

Acuo gtr1

♩ = 108,001083

5

9

13

16

20

25

29

33

36

V.S.

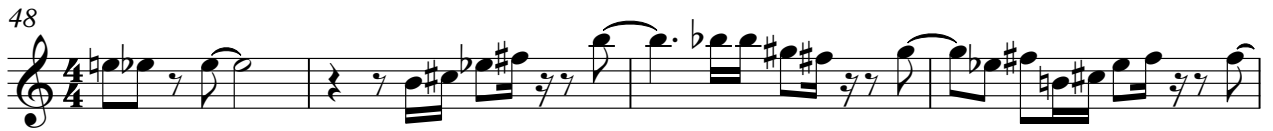

78

82

86

90

93

97

101

105

108

111

Piano3

ABBA - Take A Chance On Me

♩ = 108,001083

8 8

20

22

27

31

16 8

57

60

65

86

104

El piano1

ABBA - Take A Chance On Me

♩ = 108,001083

5

8

11

14

17

V.S.

21

25

29

34

39

43

46

50

52

55

59

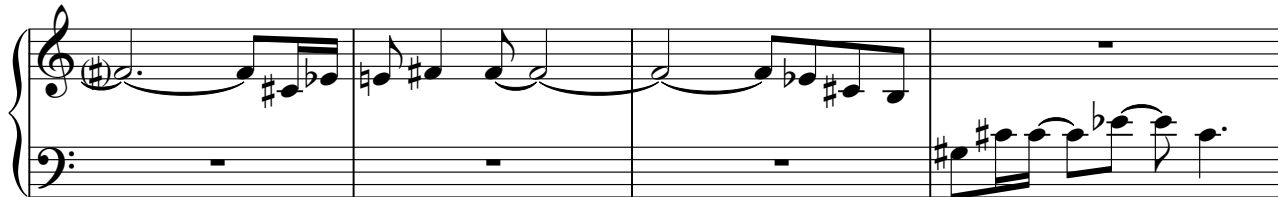

63

67

72

77

81

84

88

V.S.

90

93

96

99

102

105

108

111

113

♩ = 108,001083

4

7

10

13

16

19 20

40

43

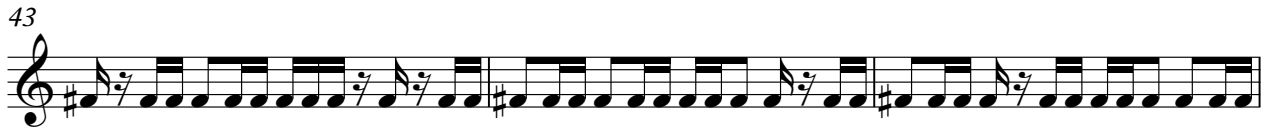

46

49

52

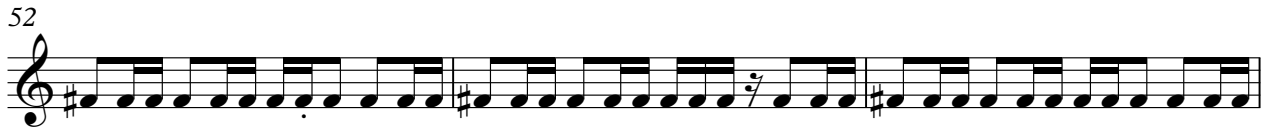

55

58

20

80

83

86

89

92

95

98

101

104

107

110

113

♩ = 108,001083

40

43

46

49

52

55

58

20

80

83

86

89

92

95

98

101

104

107

110

113

ABBA - Take A Chance On Me

Reed org

♩ = 108,001083

8

11

13

15

17

20

27

2

51

53

55

58

27

8

2

Reed org

95

8 8 4

ABBA - Take A Chance On Me

Syntbass2

♩ = 108,001083

8

V.S.

42

45

49

52

55

59

62

65

68

71

74

77

81

84

88

91

95

98

101

105

V.S.

108

111

114

ABBA - Take A Chance On Me

Syntbass I

♩ = 108,001083

8 8 13

32

34

36 3

41

43

45 2/4

47

49 6 13

2
70
Synthbass

72

74
3

79

81

83
2/4

85
2/4 4/4

87

89

91

4

113

Synbass1

114

ABBA - Take A Chance On Me

Poly synt

♩ = 108,001083

ABBA - Take A Chance On Me

Strings

♩ = 108,001083

8 2

16

23

31

39

47

55

62

71

79

V.S.

2

Strings

88

97

106

112