

ABBA - Take A Chance On Me

♩ = 108,001083

♩ = 108,001083

MELODY

E.PIANO 1

ORGAN 3

ORGAN 3

SAW WAVE

MELODY

E.PIANO 1

ORGAN 3

ORGAN 3

REED ORGAN

12

DRUMS

SAW WAVE

MELODY

E.PIANO 1

ORGAN 3

ORGAN 3

REED ORGAN

SYN BASS 2

STRINGS

15

DRUMS

SAW WAVE

MELODY

E.PIANO 1

ORGAN 3

ORGAN 3

REED ORGAN

SYN BASS 2

STRINGS

18

DRUMS

SAW WAVE

OVERDRIVE

MELODY

A.PIANO 3

E.PIANO 1

ORGAN 3

ORGAN 3

REED ORGAN

SYN BASS 2

STRINGS

21

DRUMS

OVERDRIVE

CLEAN GTR

MELODY

A.PIANO 3

E.PIANO 1

SYN BASS 2

STRINGS

24

DRUMS

OVERDRIVE

CLEAN GTR

MELODY

A.PIANO 3

E.PIANO 1

SYN BASS 2

STRINGS

27

DRUMS

OVERDRIVE

CLEAN GTR

CLEAN GTR

MELODY

A.PIANO 3

E.PIANO 1

SYN BASS 2

STRINGS

30

DRUMS

OVERDRIVE

CLEAN GTR

CLEAN GTR

MELODY

A.PIANO 3

E.PIANO 1

SYN BASS 2

STRINGS

32

DRUMS

OVERDRIVE

CLEAN GTR

CLEAN GTR

MELODY

E.PIANO 1

SYN BASS 2

SYN BASS 1

POLYSYNTH

STRINGS

34

DRUMS

SAW WAVE

OVERDRIVE

MELODY

E.PIANO 1

SYN BASS 2

SYN BASS 1

POLYSYNTH

STRINGS

36

DRUMS

SAW WAVE

OVERDRIVE

MELODY

E.PIANO 1

SYN BASS 2

SYN BASS 1

POLYSYNTH

STRINGS

39

DRUMS

OVERDRIVE

MELODY

E.PIANO 1

ORGAN 3

ORGAN 3

SYN BASS 2

POLYSYNTH

STRINGS

42

DRUMS

SAW WAVE

MELODY

E.PIANO 1

ORGAN 3

ORGAN 3

SYN BASS 2

SYN BASS 1

STRINGS

44

DRUMS

SAW WAVE

MELODY

E.PIANO 1

ORGAN 3

ORGAN 3

SYN BASS 2

SYN BASS 1

STRINGS

46

DRUMS

SAW WAVE

MELODY

E.PIANO 1

ORGAN 3

ORGAN 3

SYN BASS 2

SYN BASS 1

STRINGS

53

DRUMS

SAW WAVE

MELODY

E.PIANO 1

ORGAN 3

ORGAN 3

REED ORGAN

SYN BASS 2

STRINGS

56

DRUMS

SAW WAVE

OVERDRIVE

CLEAN GTR

MELODY

A.PIANO 3

E.PIANO 1

ORGAN 3

ORGAN 3

REED ORGAN

SYN BASS 2

STRINGS

59

DRUMS  
OVERDRIVE  
CLEAN GTR  
MELODY  
A.PIANO 3  
E.PIANO 1  
SYN BASS 2  
STRINGS

61

DRUMS  
SAW WAVE  
OVERDRIVE  
CLEAN GTR  
MELODY  
A.PIANO 3  
E.PIANO 1  
SYN BASS 2  
STRINGS

64

DRUMS  
OVERDRIVE  
CLEAN GTR  
CLEAN GTR  
MELODY  
A.PIANO 3  
E.PIANO 1  
SYN BASS 2  
STRINGS

67

DRUMS  
OVERDRIVE  
CLEAN GTR  
CLEAN GTR  
MELODY  
A.PIANO 3  
E.PIANO 1  
SYN BASS 2  
STRINGS

69

DRUMS

OVERDRIVE

CLEAN GTR

CLEAN GTR

MELODY

E.PIANO 1

SYN BASS 2

SYN BASS 1

POLYSYNTH

STRINGS

71

DRUMS

SAW WAVE

OVERDRIVE

MELODY

E.PIANO 1

SYN BASS 2

SYN BASS 1

POLYSYNTH

STRINGS

73

DRUMS  
SAW WAVE  
OVERDRIVE  
MELODY  
E.PIANO 1  
SYN BASS 2  
SYN BASS 1  
POLYSYNTH  
STRINGS

76

DRUMS  
OVERDRIVE  
MELODY  
E.PIANO 1  
ORGAN 3  
ORGAN 3  
SYN BASS 2  
POLYSYNTH  
STRINGS

79

DRUMS

SAW WAVE

MELODY

E.PIANO 1

ORGAN 3

ORGAN 3

SYN BASS 2

SYN BASS 1

STRINGS

81

DRUMS

SAW WAVE

MELODY

E.PIANO 1

ORGAN 3

ORGAN 3

SYN BASS 2

SYN BASS 1

STRINGS

83

DRUMS

SAW WAVE

MELODY

E.PIANO 1

ORGAN 3

ORGAN 3

SYN BASS 2

SYN BASS 1

STRINGS

85

DRUMS

SAW WAVE

MELODY

E.PIANO 1

ORGAN 3

ORGAN 3

SYN BASS 2

SYN BASS 1

STRINGS

87

DRUMS

SAW WAVE

MELODY

E.PIANO 1

ORGAN 3

ORGAN 3

SYN BASS 2

SYN BASS 1

STRINGS

89

DRUMS

SAW WAVE

MELODY

E.PIANO 1

ORGAN 3

ORGAN 3

SYN BASS 2

SYN BASS 1

STRINGS

91

DRUMS  
SAW WAVE  
MELODY  
E.PIANO 1  
ORGAN 3  
ORGAN 3  
SYN BASS 2  
SYN BASS 1  
STRINGS

94

DRUMS  
SAW WAVE  
MELODY  
E.PIANO 1  
ORGAN 3  
ORGAN 3  
SYN BASS 2  
SYN BASS 1  
STRINGS

96

DRUMS

SAW WAVE

MELODY

E.PIANO 1

ORGAN 3

ORGAN 3

SYN BASS 2

SYN BASS 1

STRINGS

98

DRUMS

SAW WAVE

MELODY

E.PIANO 1

ORGAN 3

ORGAN 3

SYN BASS 2

SYN BASS 1

STRINGS

100

DRUMS

SAW WAVE

MELODY

E.PIANO 1

ORGAN 3

ORGAN 3

SYN BASS 2

SYN BASS 1

STRINGS

102

DRUMS

SAW WAVE

MELODY

E.PIANO 1

ORGAN 3

ORGAN 3

SYN BASS 2

SYN BASS 1

STRINGS

104

DRUMS

SAW WAVE

MELODY

E.PIANO 1

ORGAN 3

ORGAN 3

SYN BASS 2

SYN BASS 1

STRINGS

106

DRUMS

SAW WAVE

MELODY

E.PIANO 1

ORGAN 3

ORGAN 3

SYN BASS 2

SYN BASS 1

STRINGS

108

DRUMS

SAW WAVE

MELODY

E.PIANO 1

ORGAN 3

ORGAN 3

SYN BASS 2

SYN BASS 1

STRINGS

111

DRUMS

SAW WAVE

MELODY

E.PIANO 1

ORGAN 3

ORGAN 3

SYN BASS 2

SYN BASS 1

STRINGS

# ABBA - Take A Chance On Me

## DRUMS

♩ = 108,001083

8

13

15

17

20

22

24

26

28

30

V.S.

DRUMS

32

34

36

38

40

43

45

47

49

51

DRUMS

53

55

57

59

61

63

65

67

69

71

V.S.

DRUMS

DRUMS

94

96

98

100

102

104

106

108

110

112

2

SAW WAVE

ABBA - Take A Chance On Me

♩ = 108,001083

8

12

16

19

14

36

5

45

48

53

56

3

61

10

SAW WAVE

72

5

81

84

88

92

96

100

104

108

110

OVERDRIVE

ABBA - Take A Chance On Me

♩ = 108,001083

8 8 3

21

28

32

35

40 15

58

62 3

2

OVERDRIVE

68

70

76

78

36

♩ = 108,001083

8

8

22

27

31

34

24

62

65

69

70

44

CLEAN GTR

ABBA - Take A Chance On Me

♩ = 108,001083

8 8 8

28

32

31

65

69

70

44

ABBA - Take A Chance On Me

MELODY

♩ = 108,001083

6

10

14

17

21

26

30

34

37

V.S.

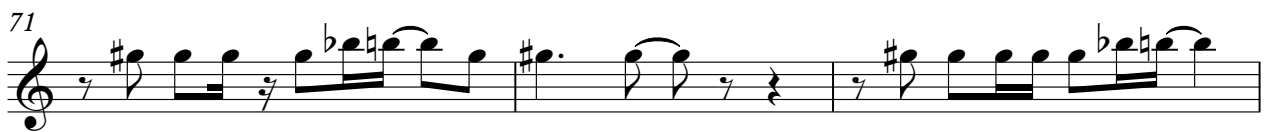

A.PIANO 3

ABBA - Take A Chance On Me

♩ = 108,001083

21

23

28

58

60

2

A.PIANO 3

64

46

E.PIANO 1

ABBA - Take A Chance On Me

♩ = 108,001083

V.S.

22

26

30

35

40

44

47

50

53

56

60

64

68

99

102

105

108

110

ORGAN 3

ABBA - Take A Chance On Me

♩ = 108,001083

5

8

11

14

17

20

90

REED ORGAN

ABBA - Take A Chance On Me

♩ = 108,001083

8

12

14

16

18

21

29

52

54

56

57

57

43

46

49

52

55

58

61

64

67

70

73

76

80

83

86

89

92

95

98

101

V.S.

SYN BASS 1

ABBA - Take A Chance On Me

♩ = 108,001083

8 8

20 13

34

36

38 3

43

45

47

49 19

2 SYN BASS

70

72

74

79

81

83

85

87

89

91

3

SYNBASS 1

93

♩ = 108,001083

8 8

20 12

35

39

42 28

73

76

78 36

# ABBA - Take A Chance On Me

## STRINGS

♩ = 108,001083

8 2

16

23

31

39

47

54

61

69

77

V.S.

2

STRINGS

85

93

102

108