

ABBA - Take A Chance On Me

♩ = 107,999916

Percussion

Flexatone

Electric Guitar

Electric Guitar

Electric Guitar

Kora

Electric Piano

Electric Piano

Rock Organ

Rock Organ

Bandoneon

Synth Bass

Synth Bass

Pad 3 (Polysynth)

Viola

♩ = 107,999916
Back Vocal

DO NOT REPRODUCE OR TRANSMIT IN ANY FORM OR BY ANY MEANS, ELECTRONIC OR MECHANICAL, INCLUDING PHOTOCOPYING, RECORDING, OR BY ANY INFORMATION STORAGE AND RETRIEVAL SYSTEM. If change our mind, I'm first in line. Honey, I'm still free,

(C) 1994 Tune 1000 Corporation ;EMI Waterford Music, Inc. Int'l Rights Secured.

(C) 1994 Tune 1000 Corporation ;EMI Waterford Music, Inc. Int'l Rights Secured.

5

Kora

E. Piano

Organ

Organ

Vla.

takehancon me. Ifyouedme, let meknowmabe a round, ifygot no place

9

Perc.

Flex.

Kora

E. Piano

Organ

Organ

Band.

S. Bass

Vla.

to go when you're feel in' down. Ifou'ral a lone

12

Perc.

Flex.

Kora

E. Piano

Organ

Organ

Band.

S. Bass

Vla.

when thpret ty birds have flown,hon ey,I'm still free, takehance on me.

15

Perc.

Flex.

Kora

E. Piano

Organ

Organ

Band.

S. Bass

Vla.

Gonado my ver y best,andain't no lie, ifyoput me to the test, ifyou

19

Perc. Flex. E. Gtr. E. Gtr. Kora E. Pno. E. Piano Organ Organ Band S. Bass Vla.

let me try. Takachance on me. Taka

22

Perc.

E. Gtr.

E. Gtr.

Kora

E. Pno.

E. Piano

S. Bass

Vla.

chance on me. We cango danc in', we

25

Perc.

E. Gtr.

E. Gtr.

E. Gtr.

Kora

E. Pno.

E. Piano

S. Bass

Vla.

cango walk in' a song asve're togeth er. Lis

28

Perc.

E. Gtr.

E. Gtr.

E. Gtr.

Kora

E. Pno.

E. Piano

S. Bass

Vla.

tento somru sic, may bejust talk in', you'get to know m'bet ter.

31

Perc.

E. Gtr.

E. Gtr.

E. Gtr.

Kora

E. Piano

S. Bass

S. Bass

Pad 3

Vla.

'Cause now, I've got so much that I wan na do. When I dream I'm alone withou, it's

34

Perc.

Flex.

E. Gtr.

Kora

E. Piano

S. Bass

S. Bass

Pad 3

Vla.

mag ic. You want metdeave ithere, a fraid of alove affair, but I

37

Perc.

E. Gtr.

Kora

E. Piano

Organ

Organ

S. Bass

S. Bass

Pad 3

Vla.

think you know that I can't let go. Ifchangsur mind,

41

Perc.

Flex.

Kora

E. Piano

Organ

Organ

S. Bass

S. Bass

Vla.

I'm thirst in line. Honey, I'm still free, take a chance on me.

44

Perc.

Flex.

Kora

E. Piano

Organ

Organ

S. Bass

S. Bass

Vla.

If you need me, let me know, gonna be a round, if you got no place

47

Perc.

Flex.

Kora

E. Piano

Organ

Organ

S. Bass

S. Bass

Vla.

to go when you're feel in' down. Ifou'rall a lone

50

Perc.

Flex.

Kora

E. Piano

Organ

Organ

Band.

S. Bass

Vla.

when the pret ty birds have flown, hon ey I'm still free, take a hance on me.

53

Perc.

Flex.

Kora

E. Piano

Organ

Organ

Band.

S. Bass

Vla.

Gonado my ver y best, and ain't no lie, if you put me to the test, if you

57

Perc. Flex. E. Gtr. E. Gtr. Kora E. Pno. E. Piano Organ Organ Band. S. Bass Vla.

let me try. Takachance on me. Taka

60

Perc.

Flex.

E. Gtr.

E. Gtr.

Kora

E. Pno.

E. Piano

S. Bass

Vla.

chance on me. Oh, you can take your time, ba by, I'm

63

Perc.

E. Gtr.

E. Gtr.

E. Gtr.

Kora

E. Pno.

E. Piano

S. Bass

Vla.

in no hur ry, know I'ngon naget you.

66 Perc. E. Gtr. E. Gtr. E. Gtr. Kora E. Pno. E. Piano S. Bass Vla.

You don'tan nãurt me? Ba bñon't wor ry, I aingon na let you.

69 Perc. E. Gtr. E. Gtr. E. Gtr. Kora E. Piano S. Bass S. Bass Pad 3 Vla.

Lemtell yonow my love is strong ough to last wherthings aough, it's

72

Perc.

Flex.

E. Gtr.

Kora

E. Piano

S. Bass

S. Bass

Pad 3

Vla.

mag ic. You say that I waste my time, but I can't get you off my mind. No, I

75

Perc.

E. Gtr.

Kora

E. Piano

Organ

Organ

S. Bass

S. Bass

Pad 3

Vla.

can't let go, 'caus love you so. Ifchangsur mind,

79

Perc.

Flex.

Kora

E. Piano

Organ

Organ

S. Bass

S. Bass

Vla.

I'm thirst in line. Honey, I'm still free, take chance on me.

82

Perc.

Flex.

Kora

E. Piano

Organ

Organ

S. Bass

S. Bass

Vla.

If you need me, let me know, gonna be a round, if you got no place

85

Perc.

Flex.

Kora

E. Piano

Organ

Organ

S. Bass

S. Bass

Vla.

to go when you're feel in' down. Ifou'll a lone

88

Perc.

Flex.

Kora

E. Piano

Organ

Organ

S. Bass

S. Bass

Vla.

when the pret ty birds have flown, hon ey I'm still free, takehance on me.

91

Perc.

Flex.

Kora

E. Piano

Organ

Organ

S. Bass

S. Bass

Vla.

Gonado my ver y best, babgan't you see? Gotaput me to the test, takea

95

Perc.

Flex.

Kora

E. Piano

Organ

Organ

S. Bass

S. Bass

Vla.

chance on me. Papapa, pa pa, pa pa pa, pa pa.

98

Perc.

Flex.

Kora

E. Piano

Organ

Organ

S. Bass

S. Bass

Vla.

Honey, I'm still free, take a chance on me. Goma do my ver

101

Perc.

Flex.

Kora

E. Piano

Organ

Organ

S. Bass

S. Bass

Vla.

y best, ba bycan't you see? Gotta put me to the test, take a

104

Perc. Flex. Kora E. Piano Organ Organ S. Bass S. Bass Vla.

chance on me. Papa pa, pa pa, pa pa pa, pa, pa,

107

Perc. Flex. Kora E. Piano Organ Organ S. Bass S. Bass Vla.

pa pa. Hon ey'm still free, takehance on me. Goma do my ver

110

Perc.

Flex.

Kora

E. Piano

Organ

Organ

S. Bass

S. Bass

Vla.

y best, ba bycan't you see? Gotta put me to the test, take a

113

Perc.

Flex.

Kora

E. Piano

Organ

Organ

S. Bass

S. Bass

Vla.

chance on me.

Take A Chance On Me

Percussion

♩ = 107,999916

8

8

13

15

17

20

22

24

26

28

30

(C) 1994 Tune 1000 Corporation ;EMI Waterford Music, Inc. Int'l Rights Secured.
(C) 1994 Tune 1000 Corporation ;EMI Waterford Music, Inc. Int'l Rights Secured.

V.S.

Percussion

54

57

59

61

63

65

67

69

71

73

V.S.

75

77

80

82

84

87

89

91

93

96

98

100

102

105

107

109

111

113

Take A Chance On Me

Flexatone

♩ = 107,999916

8

11

15

19

14

36

5

45

50

54

58

3

62

10

5

(C) 1994 Tune 1000 Corporation ;EMI Waterford Music, Inc. Int'l Rights Secured.
(C) 1994 Tune 1000 Corporation ;EMI Waterford Music, Inc. Int'l Rights Secured.

Flexatone

Take A Chance On Me

Electric Guitar

♩ = 107,999916

8 8 3

20 3

27

31

36

40 6 8

57

60 3

(C) 1994 Tune 1000 Corporation ;EMI Waterford Music, Inc. Int'l Rights Secured.
(C) 1994 Tune 1000 Corporation ;EMI Waterford Music, Inc. Int'l Rights Secured.

65

69

74

78

95

Take A Chance On Me

Electric Guitar

♩ = 107,999916

8 8

22

27

31 14

48 8

62

66

70 14 8

95 8 8 3

(C) 1994 Tune 1000 Corporation ;EMI Waterford Music, Inc. Int'l Rights Secured.
(C) 1994 Tune 1000 Corporation ;EMI Waterford Music, Inc. Int'l Rights Secured.

Take A Chance On Me

Electric Guitar

♩ = 107,999916

8 8 8

27

31

14

48

8 8

66

70

14 8

95

8 8 3

(C) 1994 Tune 1000 Corporation ;EMI Waterford Music, Inc. Int'l Rights Secured.
(C) 1994 Tune 1000 Corporation ;EMI Waterford Music, Inc. Int'l Rights Secured.

Take A Chance On Me
Kora

♩ = 107,999916

6

11

15

19

24

28

32

35

39

(C) 1994 Tune 1000 Corporation ;EMI Waterford Music, Inc. Int'l Rights Secured.
(C) 1994 Tune 1000 Corporation ;EMI Waterford Music, Inc. Int'l Rights Secured.

V.S.

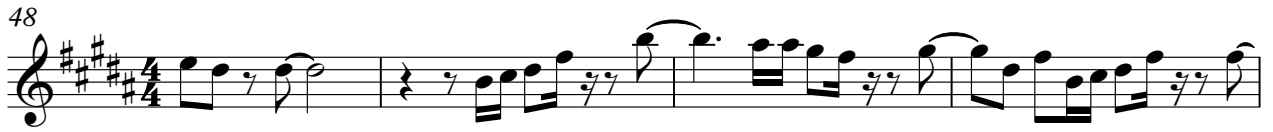

87

91

95

99

104

108

111

Take A Chance On Me

Electric Piano

♩ = 107,999916

8 8 8 8

20

23

31

16 8

58

61

(C) 1994 Tune 1000 Corporation ;EMI Waterford Music, Inc. Int'l Rights Secured.
(C) 1994 Tune 1000 Corporation ;EMI Waterford Music, Inc. Int'l Rights Secured.

2

Electric Piano

68

16

8

95

8

8

3

Take A Chance On Me

Electric Piano

♩ = 107,999916

5

9

13

17

22

(C) 1994 Tune 1000 Corporation ;EMI Waterford Music, Inc. Int'l Rights Secured.
(C) 1994 Tune 1000 Corporation ;EMI Waterford Music, Inc. Int'l Rights Secured.

V.S.

26

30

36

41

45

49

52

56

61

65

70

76

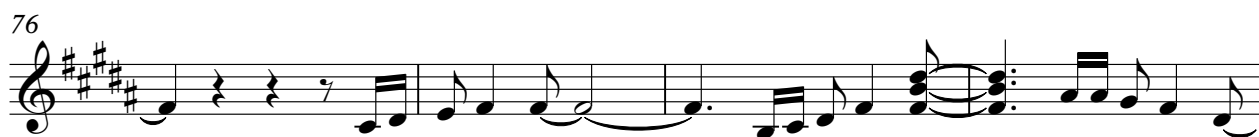

80

84

88

91

95

98

101

V.S.

105

108

111

Take A Chance On Me

Rock Organ

♩ = 107,999916

4

7

10

13

16

19

20

(C) 1994 Tune 1000 Corporation ;EMI Waterford Music, Inc. Int'l Rights Secured.
(C) 1994 Tune 1000 Corporation ;EMI Waterford Music, Inc. Int'l Rights Secured.

40

43

46

49

52

55

58

20

80

83

86

89

92

95

98

101

104

107

110

113

Take A Chance On Me

Rock Organ

♩ = 107,999916

4

7

10

13

16

18

20

(C) 1994 Tune 1000 Corporation ;EMI Waterford Music, Inc. Int'l Rights Secured.
(C) 1994 Tune 1000 Corporation ;EMI Waterford Music, Inc. Int'l Rights Secured.

40

43

46

49

52

55

58

80

83

86

89

92

95

98

101

104

107

110

113

Take A Chance On Me

Bandoneon

♩ = 107,999916

(C) 1994 Tune 1000 Corporation ;EMI Waterford Music, Inc. Int'l Rights Secured.
(C) 1994 Tune 1000 Corporation ;EMI Waterford Music, Inc. Int'l Rights Secured.

2

Bandoneon

95

8 8 3

Take A Chance On Me
Synth Bass

♩ = 107,999916

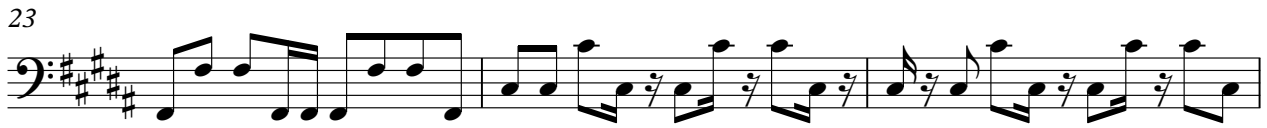
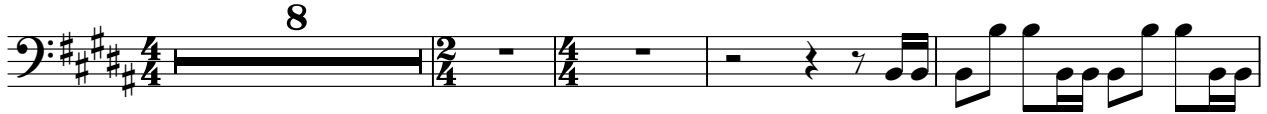

(C) 1994 Tune 1000 Corporation ;EMI Waterford Music, Inc. Int'l Rights Secured.
(C) 1994 Tune 1000 Corporation ;EMI Waterford Music, Inc. Int'l Rights Secured.

V.S.

42

45

49

52

55

59

62

65

68

71

74

77

81

84

88

91

95

98

101

105

V.S.

4

Synth Bass

108

111

113

Take A Chance On Me

Synth Bass

♩ = 107,999916

8 8 13

32

34

36 3

41

43

45 2/4

47

49 6 13

(C) 1994 Tune 1000 Corporation ;EMI Waterford Music, Inc. Int'l Rights Secured.
(C) 1994 Tune 1000 Corporation ;EMI Waterford Music, Inc. Int'l Rights Secured.

2
70
72
74
79
81
83
85
87
89
91

Synth Bass

3

$\frac{2}{4}$

Synth Bass

93 3

95

97

99

101

103

105

107

109

111

V.S.

Synth Bass

Take A Chance On Me

Pad 3 (Polysynth)

♩ = 107,999916

8 8 12

31

35

39 6 8

56 13

72

76 6

85 8 8

103 8 3

(C) 1994 Tune 1000 Corporation ;EMI Waterford Music, Inc. Int'l Rights Secured.
(C) 1994 Tune 1000 Corporation ;EMI Waterford Music, Inc. Int'l Rights Secured.

Take A Chance On Me

Viola

♩ = 107,999916
Back Vocal

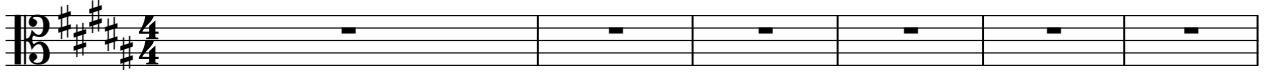

DO AND EIGHTS RESTS AND TEN NOTES FOR A FEEL. clyound, Ifine. Hfree, chance. ifeet

inground, ifplace togetre feelown. ydalone whbirds hfree,

14

chance. Gmyer basidie, yfuto thesfu lenetry. Take

20

ome. Take chance. Wganin', we cwalk long vacter.

27

Lis tunc may jstally'get kneter. 'Ch'get m'ch. Wh'ganin's

34

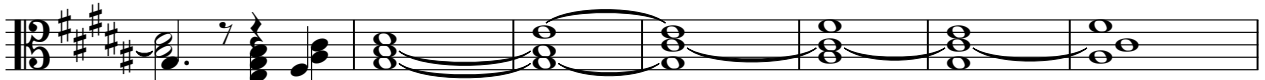

mag ic. Ydhere, fadid, th'know th'at'go. clyound,

41

Ifine. Hfree, chance. ifeet inground, ifplace

47

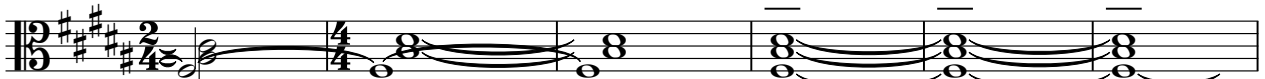

togetre feelown. ydalone whbirds hfree, chance.

53

Gmyer basidie, yfuto thesfu lenetry Take chance. Take

60

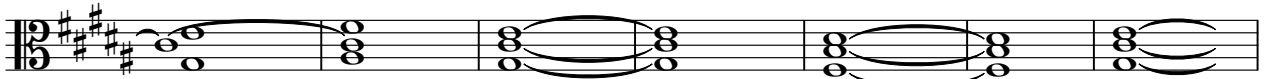

chance. Gmyer basidie, yfuto thesfu lenetry Take chance. Take

(C) 1994 Tune 1000 Corporation ;EMI Waterford Music, Inc. Int'l Rights Secured.
(C) 1994 Tune 1000 Corporation ;EMI Waterford Music, Inc. Int'l Rights Secured.

V.S.

67

do, try, I am, you. In, how, no, enough, to, mag, ic. Yes, see,

74

to, go, to, cal, se, you, so. to, go, in, d, line. He, see,

81

cha, me. to, get, in, d, place, to, be, fed, down. to, be

88

with, birds, in, d, see, cha, me. to, be, by, see? to, be, the, see

95

cha, me. to, pa, pa, pa, He, see, cha, me. to, be, by, see?

102

to, be, the, see, cha, me. to, pa, pa, pa, to, be, see, cha, me.

109

to, be, by, see? to, be, the, see, cha, me.