

ABBA - Thank You For The Music

♩ = 55,000458 ♩ = 50,000000

CLARINET

BASSOON

DRUMS

STEELDRUMS

STEEL GTR

BANJO

FRETLESS

CHOIR AAHS

HONKY TONK

♩ = 55,000458 ♩ = 50,000000

STRINGS

2

HONKY TONK

4 $\text{♩} = 60,000000$ $\text{♩} = 50,000000$

CLARINET

HONKY TONK

5 $\text{♩} = 110,000916$

CLARINET

HONKY TONK

7 $\text{♩} = 100,000000$

CLARINET

HONKY TONK

9 $\text{♩} = 90,000900$ $\text{♩} = 105,001572$

11 ♩ = 110,000916 ♩ = 120,000000 ♩ = 120,000000 ♩ = 96,000000 = 87,000656 ³

CLARINET

HONKY TONK

13 ♩ = 110,000916 ♩ = 100,000000900

CLARINET

BASSOON

HONKY TONK

15 ♩ = 98,000786 ♩ = 100,000000

CLARINET

BASSOON

HONKY TONK

17 ♩ = 90,000900

CLARINET

BASSOON

HONKY TONK

19 ♩ = 80,000000 ♩ = 84,000671 ♩ = 90,90000000 ♩ = 99,000000

CLARINET

BASSOON

FRETLESS

HONKY TONK

21 ♩ = 102,000916

CLARINET

DRUMS

STEELDRUMS

STEEL GTR

FRETLESS

CHOIR AAHS

HONKY TONK

♩ = 102,000916

STRINGS

22

CLARINET

DRUMS

STEELDRUMS

STEEL GTR

BANJO

FRETLESS

CHOIR AAHS

HONKY TONK

STRINGS

23

CLARINET

DRUMS

STEELDRUMS

STEEL GTR

BANJO

FRETLESS

CHOIR AAHS

HONKY TONK

STRINGS

24

CLARINET

DRUMS

STEELDRUMS

STEEL GTR

FRETLESS

CHOIR AAHS

HONKY TONK

STRINGS

25

CLARINET

DRUMS

STEELDRUMS

STEEL GTR

FRETLESS

CHOIR AAHS

HONKY TONK

STRINGS

26

CLARINET

DRUMS

STEELDRUMS

STEEL GTR

FRETLESS

CHOIR AAHS

HONKY TONK

STRINGS

27

CLARINET

DRUMS

STEELDRUMS

STEEL GTR

BANJO

FRETLESS

CHOIR AAHS

HONKY TONK

STRINGS

28

CLARINET

DRUMS

STEELDRUMS

STEEL GTR

BANJO

FRETLESS

CHOIR AAHS

HONKY TONK

STRINGS

29

CLARINET

DRUMS

STEELDRUMS

STEEL GTR

BANJO

FRETLESS

CHOIR AAHS

HONKY TONK

STRINGS

30

CLARINET

DRUMS

STEELDRUMS

STEEL GTR

BANJO

FRETLESS

CHOIR AAHS

HONKY TONK

STRINGS

31

CLARINET

DRUMS

STEELDRUMS

STEEL GTR

BANJO

FRETLESS

CHOIR AAHS

HONKY TONK

STRINGS

32

CLARINET

DRUMS

STEELDRUMS

STEEL GTR

FRETLESS

HONKY TONK

STRINGS

34

DRUMS

STEELDRUMS

STEEL GTR

FRETLESS

HONKY TONK

STRINGS

35

CLARINET

DRUMS

STEELDRUMS

STEEL GTR

FRETLESS

HONKY TONK

STRINGS

36

CLARINET

DRUMS

STEELDRUMS

STEEL GTR

FRETLESS

HONKY TONK

STRINGS

37

CLARINET

DRUMS

STEELDRUMS

STEEL GTR

FRETLESS

HONKY TONK

STRINGS

Detailed description of the musical score: The score is for page 20, starting at measure 37. It features seven staves. The Clarinet staff (treble clef) begins with a quarter note G4. The Drums staff (percussion clef) shows a consistent eighth-note pattern with accents. The Steeldrums staff (treble clef) plays a rhythmic eighth-note pattern with accents. The Steel Guitar staff (treble clef) has a melodic line with a descending eighth-note pattern. The Fretless Bass staff (bass clef) has a simple bass line. The Honky Tonk staff (grand staff) has a piano accompaniment with chords and single notes. The Strings staff (bass clef) has a sustained low note.

38

CLARINET

DRUMS

STEELDRUMS

STEEL GTR

FRETLESS

HONKY TONK

STRINGS

39

CLARINET

DRUMS

STEELDRUMS

STEEL GTR

BANJO

FRETLESS

HONKY TONK

STRINGS

40

CLARINET

DRUMS

STEELDRUMS

STEEL GTR

BANJO

FRETLESS

HONKY TONK

STRINGS

41

CLARINET

DRUMS

STEELDRUMS

STEEL GTR

BANJO

FRETLESS

HONKY TONK

STRINGS

42

CLARINET

DRUMS

STEELDRUMS

STEEL GTR

BANJO

FRETLESS

HONKY TONK

STRINGS

43

CLARINET

DRUMS

STEELDRUMS

STEEL GTR

BANJO

FRETLESS

HONKY TONK

STRINGS

Detailed description of the musical score: The score is for page 26, starting at measure 43. It features seven staves. The Clarinet staff (treble clef) has a melodic line with a slur over the last two notes. The Drums staff (percussion clef) has a rhythmic pattern with 'x' marks above the notes. The Steeldrums staff (treble clef) has a rhythmic pattern with slurs. The Steel Gtr staff (treble clef) has a simple melodic line. The Banjo staff (treble clef) has a complex rhythmic pattern with '6' markings below the notes. The Fretless staff (bass clef) has a simple bass line. The Honky Tonk staff (grand staff) has a complex bass line. The Strings staff (bass clef) has a simple bass line with a slur.

44

CLARINET

DRUMS

STEELDRUMS

STEEL GTR

BANJO

FRETLESS

HONKY TONK

STRINGS

45

CLARINET

DRUMS

STEELDRUMS

STEEL GTR

BANJO

FRETLESS

HONKY TONK

STRINGS

Detailed description of the musical score: The score is for page 28, starting at measure 45. It features seven staves. The Clarinet staff (top) has a treble clef and a key signature of one sharp (F#). It contains a melodic line with eighth notes and rests. The Drums staff has a double bar line and shows a rhythmic pattern with snare and bass drum hits. The Steeldrums staff has a treble clef and a key signature of one sharp (F#), with a rhythmic pattern of eighth notes and rests. The Steel Gtr staff has a treble clef and a key signature of one sharp (F#), with chords and single notes. The Banjo staff has a treble clef and a key signature of one sharp (F#), with a continuous sixteenth-note pattern and fret numbers 6 indicated below. The Fretless staff has a bass clef and a key signature of one sharp (F#), with a simple bass line. The Honky Tonk staff has a grand staff (treble and bass clefs) and a key signature of one sharp (F#), with a few chords and notes. The Strings staff has a bass clef and a key signature of one sharp (F#), with a long, sustained note.

46

CLARINET

DRUMS

STEELDRUMS

STEEL GTR

BANJO

FRETLESS

HONKY TONK

STRINGS

47

CLARINET

DRUMS

STEELDRUMS

STEEL GTR

BANJO

FRETLESS

HONKY TONK

STRINGS

48

CLARINET

DRUMS

STEELDRUMS

STEEL GTR

BANJO

FRETLESS

HONKY TONK

STRINGS

49

CLARINET

DRUMS

STEELDRUMS

STEEL GTR

FRETLESS

HONKY TONK

STRINGS

50

CLARINET

DRUMS

STEELDRUMS

STEEL GTR

FRETLESS

HONKY TONK

STRINGS

51

CLARINET

DRUMS

STEELDRUMS

STEEL GTR

FRETLESS

CHOIR AAHS

HONKY TONK

STRINGS

52

CLARINET

DRUMS

STEELDRUMS

STEEL GTR

BANJO

FRETLESS

CHOIR AAHS

HONKY TONK

STRINGS

53

CLARINET

DRUMS

STEELDRUMS

STEEL GTR

BANJO

FRETLESS

CHOIR AAHS

HONKY TONK

STRINGS

54

CLARINET

DRUMS

STEELDRUMS

STEEL GTR

FRETLESS

CHOIR AAHS

HONKY TONK

STRINGS

55

CLARINET

DRUMS

STEELDRUMS

STEEL GTR

FRETLESS

CHOIR AAHS

HONKY TONK

STRINGS

56

CLARINET

DRUMS

STEELDRUMS

STEEL GTR

FRETLESS

CHOIR AAHS

HONKY TONK

STRINGS

57

CLARINET

DRUMS

STEELDRUMS

STEEL GTR

BANJO

FRETLESS

CHOIR AAHS

HONKY TONK

STRINGS

58

CLARINET

DRUMS

STEELDRUMS

STEEL GTR

BANJO

FRETLESS

CHOIR AAHS

HONKY TONK

STRINGS

59

CLARINET

DRUMS

STEELDRUMS

STEEL GTR

BANJO

FRETLESS

CHOIR AAHS

HONKY TONK

STRINGS

60

CLARINET

DRUMS

STEELDRUMS

STEEL GTR

BANJO

FRETLESS

CHOIR AAHS

HONKY TONK

STRINGS

61

CLARINET

DRUMS

STEELDRUMS

STEEL GTR

BANJO

FRETLESS

CHOIR AAHS

HONKY TONK

STRINGS

62

CLARINET

DRUMS

STEELDRUMS

STEEL GTR

FRETLESS

HONKY TONK

STRINGS

64

DRUMS

STEELDRUMS

STEEL GTR

BANJO

FRETLESS

HONKY TONK

STRINGS

65

CLARINET

DRUMS

BANJO

HONKY TONK

STRINGS

66

CLARINET

BANJO

HONKY TONK

STRINGS

67

CLARINET

BANJO

HONKY TONK

STRINGS

68

CLARINET

BANJO

HONKY TONK

STRINGS

69

CLARINET

BANJO

HONKY TONK

STRINGS

70

CLARINET

BANJO

HONKY TONK

STRINGS

71

CLARINET

STEELDRUMS

BANJO

FRETLESS

HONKY TONK

73

CLARINET

DRUMS

STEELDRUMS

STEEL GTR

FRETLESS

CHOIR AAHS

HONKY TONK

STRINGS

74

CLARINET

DRUMS

STEELDRUMS

STEEL GTR

BANJO

FRETLESS

CHOIR AAHS

HONKY TONK

STRINGS

75

CLARINET

DRUMS

STEELDRUMS

STEEL GTR

BANJO

FRETLESS

CHOIR AAHS

HONKY TONK

STRINGS

76

CLARINET

DRUMS

STEELDRUMS

STEEL GTR

FRETLESS

CHOIR AAHS

HONKY TONK

STRINGS

77

CLARINET

DRUMS

STEELDRUMS

STEEL GTR

FRETLESS

CHOIR AAHS

HONKY TONK

STRINGS

78

CLARINET

DRUMS

STEELDRUMS

STEEL GTR

FRETLESS

CHOIR AAHS

HONKY TONK

STRINGS

79

CLARINET

DRUMS

STEELDRUMS

STEEL GTR

BANJO

FRETLESS

CHOIR AAHS

HONKY TONK

STRINGS

80

CLARINET

DRUMS

STEELDRUMS

STEEL GTR

BANJO

FRETLESS

CHOIR AAHS

HONKY TONK

STRINGS

81

CLARINET

DRUMS

STEELDRUMS

STEEL GTR

BANJO

FRETLESS

CHOIR AAHS

HONKY TONK

STRINGS

82

CLARINET

DRUMS

STEELDRUMS

STEEL GTR

BANJO

FRETLESS

CHOIR AAHS

HONKY TONK

STRINGS

83

CLARINET

DRUMS

STEELDRUMS

STEEL GTR

BANJO

FRETLESS

CHOIR AAHS

HONKY TONK

STRINGS

6 6

84

CLARINET

DRUMS

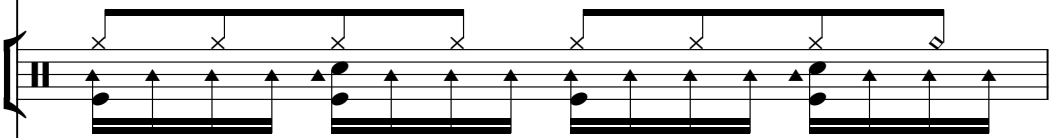

STEEL GTR

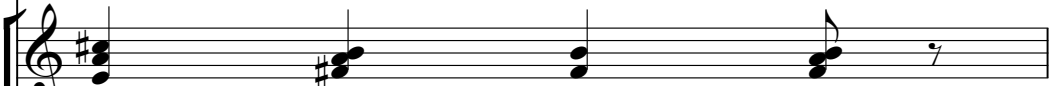

FRETLESS

HONKY TONK

STRINGS

85

CLARINET

DRUMS

STEELDRUMS

STEEL GTR

BANJO

FRETLESS

CHOIR AAHS

HONKY TONK

STRINGS

86

CLARINET

DRUMS

STEELDRUMS

STEEL GTR

BANJO

FRETLESS

CHOIR AAHS

HONKY TONK

STRINGS

87

CLARINET

DRUMS

STEELDRUMS

STEEL GTR

BANJO

FRETLESS

CHOIR AAHS

HONKY TONK

STRINGS

88

CLARINET

DRUMS

BANJO

FRETLESS

HONKY TONK

STRINGS

90

DRUMS

BANJO

FRETLESS

HONKY TONK

STRINGS

91

DRUMS

BANJO

FRETLESS

HONKY TONK

STRINGS

6 6 6 6

92

BANJO

FRETLESS

STRINGS

ABBA - Thank You For The Music

CLARINET

♩ = 55,000458 ♩ = 50,000000 ♩ = 110,000916

2

7

♩ = 100,000000 ♩ = 90,000900 ♩ = 105,001572 ♩ = 110,000600

12

♩ = 120,000000 ♩ = 87,000500 ♩ = 100,000900 ♩ = 98,000786

16

♩ = 100,000000 ♩ = 90,000900 ♩ = 80,000000 ♩ = 84,000000

21

♩ = 102,000916

24

28

31

35

38

42

46

50

54

58

62

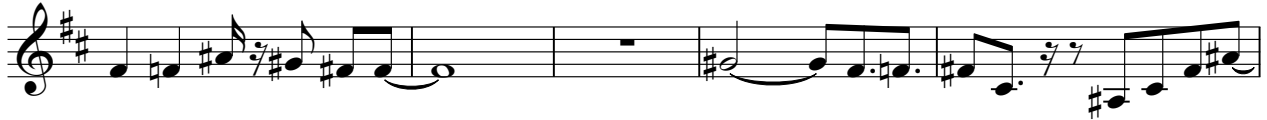

67

72

CLARINET

76

80

84

87

4

ABBA - Thank You For The Music

BASSOON

$\text{♩} = 55,000458$ $\text{♩} = 50,000000000000$ $\text{♩} = 110,000916$ $\text{♩} = 90,000900$ $\text{♩} = 105,0015020916$ $\text{♩} = 1$

2 3

12 $\text{♩} = 120,000000000000$ $\text{♩} = 100,000000000000$ $\text{♩} = 98,000786$ $\text{♩} = 100,000000$ $\text{♩} = 90,000900$

73

18 $\text{♩} = 80,000000$ $\text{♩} = 84,000000000000$ $\text{♩} = 79,000909$

73

DRUMS

43

45

47

49

51

53

55

57

59

61

DRUMS

65 **8**

75

77

79

81

83

86

89

90

STEELDRUMS

ABBA - Thank You For The Music

♪ = 55,000458 ♪ = 50,000000000000 ♪ = 110,000916 ♪ = 100,000900 ♪ = 105,0015020916 ♪ = 1

12 ♪ = 120,000000000000050916 ♪ = 90,00090000786 ♪ = 100,0090000900 ♪ = 80,00000084,0000000090

21 ♪ = 102,000916

23

25

27

30

33

35

37

39

41

43

45

47

49

51

STEELDRUMS

53

55

57

59

61

63

64

6

STEELDRUMS

71

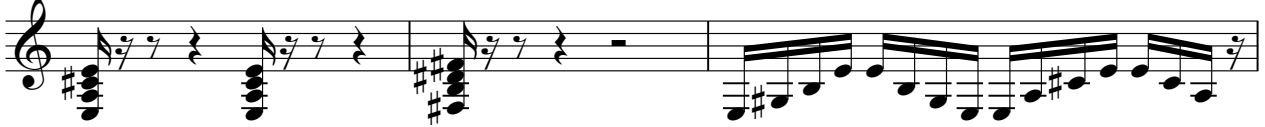

74

76

78

80

82

85

87

6

54

58

63

74

78

82

85

BANJO

39

6 6 6 6

40

6 6 6 6

41

6 6 6 6

43

6 6 6 6

44

6 6 6 6

45

6 6 6 6

46

6 6 6 6

48

3 3

57

6 6 3

58

6 6 3

BANJO

59

6 6 6 6

60

6 6 6 6

61

6 6 2

65

6 6 6 6

66

6 6 6 6

67

6 6 6 6

68

6 6 6 6

69

6 6 6 6

70

6 6 6 6 7

72

2 3

BANJO

79

6 6 3

80

6 6 3

81

6 6 6 6

82

6 6 6 6

83

6 6

85

6 6 6 6

86

6 6 6 6

87

6 6

89

6 6 6 6

90

6 6 6 6

91 **BANJO** 5

6 6 6 6

92

6

ABBA - Thank You For The Music

FRETLESS

♩ = 55,000458 ♯ = 50,00000000000000 ♩ = 110,000916 ♯ = 100,000900 ♩ = 105,0015020916 ♩ = 1

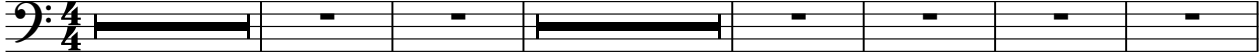

12 ♩ = 120,0009000000000000 ♩ = 90,00090000786 ♩ = 100,090,000900 ♩ = 80,000000 ♯ 4,00000000000099

21 ♩ = 102,000916

26

31

36

41

46

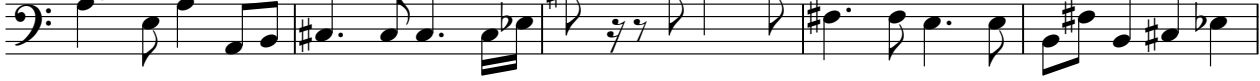

51

56

V.S.

61

71

76

81

86

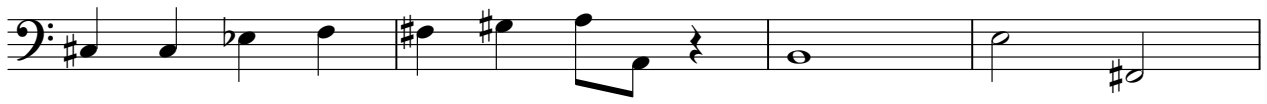

90

ABBA - Thank You For The Music

CHOIR AAHS

$\text{♩} = 55,000458$ $\text{♩} = 50,00000000000000$ $\text{♩} = 110,000916$ $\text{♩} = 90,000900$ $\text{♩} = 105,00115020916$ $\text{♩} = 1$

2

3

12 $\text{♩} = 120,00000000000000$ $\text{♩} = 90,00090000000000$ $\text{♩} = 100,00090000000000$ $\text{♩} = 80,00000000000000$ $\text{♩} = 100,00090000000000$

2

21 $\text{♩} = 102,000916$

24

27

31 19

52

56

59 11

73

77

80

84

HONKY TONK

ABBA - Thank You For The Music

♩ = 55,000458

♩ = 50,000000

2

♩ = 60,000000

♩ = 50,000000

♩ = 110,000916

4

♩ = 100,000000

6

♩ = 90,000900

♩ = 105,001572

♩ = 110,000916

♩ = 120,000000

♩ = 120,000000

♩ = 96,000000

♩ = 110,000916

♩ = 100,000000

12

♩ = 87,000656

♩ = 90,000900

15

♩ = 98,000786

♩ = 100,000000

♩ = 90,000900

V.S.

HONKY TONK

♩ = 80,000000

♩ = 84,000671 ♩ = 90,000000099

18

21 ♩ = 102,000916

24

28

32

36

HONKY TONK

39

42

46

50

54

57

V.S.

61

65

70

74

78

82

HONKY TONK

86

90

STRINGS

63

71

78

83

88
