

ABBA - Thank You For The Music

♩ = 105,003593

Musical score for the first system, featuring the following parts:

♩ = 105,003593

Musical score for the second system, featuring the following parts:

4

Musical score for the third system, featuring the following parts:

- S.:** Continues the melodic line from the first system, with some notes marked with accents.
- Orch. Hit:** Continues the sustained note from the first system, with some notes marked with accents.
- Solo:** Continues the melodic line from the first system, with some notes marked with accents.

7

9

11

Perc. E. Bass S. Orch. Hit Solo

13

Perc. E. Bass S. Orch. Hit Pad 1 FX 6 Solo

15

Perc.

E. Bass

S.

Orch. Hit

Solo

17

Perc.

E. Bass

S.

Orch. Hit

Solo

19

Perc.

E. Bass

S.

Orch. Hit

Pad 1

FX 6

Solo

21

Perc.

E. Bass

S.

Orch. Hit

Pad 1

FX 6

Solo

23

Perc.

E. Bass

S.

Orch. Hit

Pad 1

FX 6

Solo

26

Perc.

E. Bass

S.

Orch. Hit

Solo

29

Perc.

E. Bass

S.

Orch. Hit

Pad 1

FX 6

Solo

32

Perc.

E. Bass

S.

Orch. Hit

Solo

35

Perc. E. Bass S. Pad 1 FX 6 Solo

37

Perc. E. Bass S. Orch. Hit Solo

39

Perc.

E. Bass

S.

Orch. Hit

Pad 1

FX 6

Solo

41

Perc.

E. Bass

S.

Orch. Hit

Solo

43

45

47

Perc.

E. Bass

S.

Orch. Hit

Solo

49

Perc.

E. Bass

S.

Orch. Hit

Pad 1

FX 6

Solo

51

Perc.

E. Bass

S.

Orch. Hit

Pad 1

FX 6

Solo

53

Perc.

E. Bass

S.

Orch. Hit

Pad 1

FX 6

Solo

56

Perc.

E. Bass

S.

Orch. Hit

Solo

59

Perc. E. Bass S. Orch. Hit Pad 1 FX 6 Solo

62

Perc. E. Bass S. Orch. Hit Solo

65

Perc.

E. Bass

Pad 1

FX 6

Solo

67

Perc.

E. Bass

Solo

ABBA - Thank You For The Music

Percussion

♩ = 105,003593

5

9

13

17

21

25

29

33

37

41

V.S.

2

Percussion

45

49

53

57

61

65

3

ABBA - Thank You For The Music

Electric Bass

♩ = 105,003593

6

11

16

21

26

31

36

41

46

51

V.S.

2

Electric Bass

56

61

65

3

ABBA - Thank You For The Music

Soprano

♩ = 105,003593

2

5

8

10

12

14

16

18

20

23

30

37

39

41

43

45

47

49

51

56

61

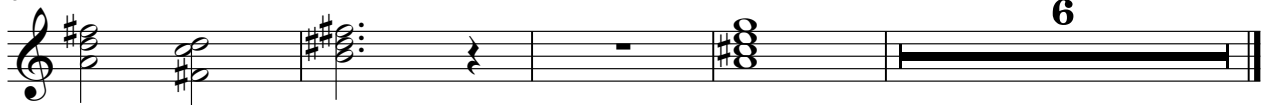

Orchestra Hit

ABBA - Thank You For The Music

♩ = 105,003593

2

7

11

16

21

25

30

33

2

37

41

46

51

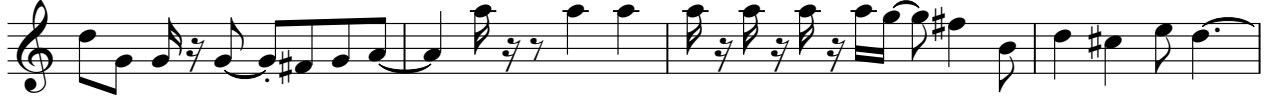

55

60

63

ABBA - Thank You For The Music

Pad 1 (New Age)

♩ = 105,003593

8 2

14 4

20

24 3

31 4 2

39 2

45 4

51

56 3 4

65 4

FX 6 (Goblins)

ABBA - Thank You For The Music

♩ = 105,003593

8

14

20

24

31

39

45

51

56

65

ABBA - Thank You For The Music

Solo

♩ = 105,003593

2

8

16

24

30

37

44

52

59

64

3