

# ABBA - Thank You For The Music

0.0"	
1.1,00	
(C) 1990 Music Sales Ltd.	

♩ = 55,000004

Melody

Bassoon

Drums

Steel Drums

Piano

Ac. Guitar (steel)

Banjo

Bass

Choir Ahh

Strings

♩ = 55,000004

3  $\text{♩} = 50,000000$

Piano

4  $\text{♩} = 60,000000$   $\text{♩} = 50,000000$   $\text{♩} = 109,999908$

Melody

Piano

6

Melody

Piano

8  $\text{♩} = 100,000000$   $\text{♩} = 89,999954$

Melody

Piano

10 ♩ = 104,999924      ♩ = 109,999908 ♩ = 120,000000

Melody

Piano

12 ♩ = 120,000000    ♩ = 96,000000    ♩ = 87,000000    ♩ = 87,000000    ♩ = 99,999908

Melody

Bassoon

Piano

14 ♩ = 100,000000    ♩ = 99,999954    ♩ = 97,999985

Melody

Bassoon

Piano

16 ♩ = 100,000000      ♩ = 89,999954

Melody

Bassoon

Piano

18 ♩ = 80,000000

Melody

Bassoon

Piano

20 ♩ = 83,99960,9995400008,99923000053

Melody

Bassoon

Drums

Steel Drums

Piano

Ac. Guitar (steel)

Bass

Choir Ahh

♩ = 83,99960,9995400008,99923000053

Strings

22

Melody

Drums

Steel Drums

Piano

Ac. Guitar (steel)

Banjo

Bass

Choir Ahh

Strings

23

Melody

Drums

Steel Drums

Piano

Ac. Guitar (steel)

Banjo

Bass

Choir Ahh

Strings

24

Melody

Drums

Steel Drums

Piano

Ac. Guitar (steel)

Bass

Choir Ahh

Strings

25

Melody

Drums

Steel Drums

Piano

Ac. Guitar (steel)

Bass

Choir Ahh

Strings

26

Melody

Drums

Steel Drums

Piano

Ac. Guitar (steel)

Bass

Choir Ahh

Strings

27

Melody

Drums

Steel Drums

Piano

Ac. Guitar (steel)

Banjo

Bass

Choir Ahh

Strings

28

Melody

Drums

Steel Drums

Piano

Ac. Guitar (steel)

Banjo

Bass

Choir Ahh

Strings

Detailed description of the musical score: The score is for page 12, starting at measure 28. It features nine staves. The Melody staff (treble clef, key signature of one sharp) has a half note G4, followed by quarter notes A4, B4, and C5. The Drums staff shows a pattern of eighth notes with 'x' marks above them, indicating cymbal hits. The Steel Drums staff (treble clef) has eighth notes G4, A4, B4, and C5. The Piano staff (grand staff) has a half note G4 in the treble and a half note G2 in the bass. The Ac. Guitar (steel) staff (treble clef) has a half note G4, followed by quarter notes A4, B4, and C5. The Banjo staff (treble clef) has eighth notes G4, A4, B4, and C5, followed by a triplet of eighth notes G4, A4, B4, and then a triplet of eighth notes G4, A4, B4. The Bass staff (bass clef) has a half note G2, followed by quarter notes A2, B2, and C3. The Choir Ahh staff (treble clef) has a half note G4, followed by quarter notes A4, B4, and C5. The Strings staff (bass clef) has a half note G2, followed by quarter notes A2, B2, and C3.

29

Melody

Drums

Steel Drums

Piano

Ac. Guitar (steel)

Banjo

Bass

Choir Ahh

Strings

30

Melody

Drums

Steel Drums

Piano

Ac. Guitar (steel)

Banjo

Bass

Choir Ahh

Strings

31

Melody

Drums

Steel Drums

Piano

Ac. Guitar (steel)

Banjo

Bass

Choir Ahh

Strings

32

Melody

Drums

Steel Drums

Piano

Ac. Guitar (steel)

Bass

Strings

34

Drums

Steel Drums

Piano

Ac. Guitar (steel)

Bass

Strings

35

Melody

Drums

Steel Drums

Piano

Ac. Guitar (steel)

Bass

Strings

36

Melody

Drums

Steel Drums

Piano

Ac. Guitar (steel)

Bass

Strings

37

Melody

Drums

Steel Drums

Piano

Ac. Guitar (steel)

Bass

Strings

Detailed description of the musical score: The score is for page 20, starting at measure 37. It features seven staves. The Melody staff (treble clef) begins with a single note on the second line (F#4). The Drums staff (percussion clef) shows a rhythmic pattern of eighth notes with 'x' marks above, indicating specific drum hits. The Steel Drums staff (treble clef) plays a melodic line of eighth notes, some with slurs. The Piano staff (grand staff) has a sparse accompaniment with notes in both hands. The Ac. Guitar (steel) staff (treble clef) plays a melodic line with slurs. The Bass staff (bass clef) has a simple bass line. The Strings staff (bass clef) has a single note on the first line (C2).

38

Melody

Drums

Steel Drums

Piano

Ac. Guitar (steel)

Bass

Strings

Detailed description of the musical score: The score is for page 21, starting at measure 38. It consists of seven staves. The Melody staff (treble clef) begins with a whole rest, followed by a quarter note G4, an eighth note A4, and a quarter note B4. The Drums staff (percussion clef) shows a rhythmic pattern of eighth notes with accents, grouped in pairs. The Steel Drums staff (treble clef) has a melodic line with eighth notes and accents, including a sharp sign on the second staff. The Piano staff (grand staff) features a chordal accompaniment with sustained notes and a slur over the last two notes. The Ac. Guitar (steel) staff (treble clef) has a melodic line with eighth notes and accents, including a sharp sign on the second staff. The Bass staff (bass clef) has a simple bass line with quarter notes. The Strings staff (bass clef) has a melodic line with quarter notes and a slur over the last two notes.

39

Melody

Drums

Steel Drums

Piano

Ac. Guitar (steel)

Banjo

Bass

Strings

40

Melody

Drums

Steel Drums

Piano

Ac. Guitar (steel)

Banjo

Bass

Strings

41

Melody

Drums

Steel Drums

Piano

Ac. Guitar (steel)

Banjo

Bass

Strings

42

Melody

Drums

Steel Drums

Piano

Ac. Guitar (steel)

Banjo

Bass

Strings

43

Melody

Drums

Steel Drums

Piano

Ac. Guitar (steel)

Banjo

Bass

Strings

44

Melody

Drums

Steel Drums

Piano

Ac. Guitar (steel)

Banjo

Bass

Strings

45

Melody

Drums

Steel Drums

Piano

Ac. Guitar (steel)

Banjo

Bass

Strings

46

Melody

Drums

Steel Drums

Piano

Ac. Guitar (steel)

Banjo

Bass

Strings

47

Melody

Drums

Steel Drums

Piano

Ac. Guitar (steel)

Banjo

Bass

Strings

48

Melody

Drums

Steel Drums

Piano

Ac. Guitar (steel)

Banjo

Bass

Strings

49

Melody

Drums

Steel Drums

Piano

Ac. Guitar (steel)

Bass

Strings

50

Melody

Drums

Steel Drums

Piano

Ac. Guitar (steel)

Bass

Strings

51

Melody

Drums

Steel Drums

Piano

Ac. Guitar (steel)

Bass

Choir Ahh

Strings

Detailed description of the musical score: The score is for page 34, starting at measure 51. It features eight staves. The Melody staff (treble clef) contains a sequence of notes: G4, A4, Bb4, C5, Bb4, A4, G4, F#4, E4, D4. The Drums staff (percussion clef) shows a complex rhythmic pattern with various note values and rests. The Steel Drums staff (treble clef) has a melodic line with notes: G4, A4, Bb4, C5, Bb4, A4, G4, F#4, E4, D4. The Piano staff (grand staff) consists of chords and single notes in both hands. The Ac. Guitar (steel) staff (treble clef) has a simple melodic line. The Bass staff (bass clef) has a few notes. The Choir Ahh staff (treble clef) has a vocal line with notes and rests. The Strings staff (bass clef) has a long, sustained note.

52

Melody

Drums

Steel Drums

Piano

Ac. Guitar (steel)

Banjo

Bass

Choir Ahh

Strings

53

Melody

Drums

Steel Drums

Piano

Ac. Guitar (steel)

Banjo

Bass

Choir Ahh

Strings

54

Melody

Drums

Steel Drums

Piano

Ac. Guitar (steel)

Bass

Choir Ahh

Strings

55

Melody

Drums

Steel Drums

Piano

Ac. Guitar (steel)

Bass

Choir Ahh

Strings

56

Melody

Drums

Steel Drums

Piano

Ac. Guitar (steel)

Bass

Choir Ahh

Strings

57

Melody

Drums

Steel Drums

Piano

Ac. Guitar (steel)

Banjo

Bass

Choir Ahh

Strings

58

Melody

Drums

Steel Drums

Piano

Ac. Guitar (steel)

Banjo

Bass

Choir Ahh

Strings

Detailed description of the musical score: The score is for a multi-instrumental piece. It begins at measure 58. The Melody part is in treble clef with a key signature of one sharp (F#) and a 4/4 time signature. The Drums part uses a standard drum set notation with a snare drum and a bass drum. The Steel Drums part is in treble clef with a key signature of one sharp. The Piano part is in grand staff notation. The Ac. Guitar (steel) part is in treble clef with a key signature of one sharp. The Banjo part is in treble clef with a key signature of one sharp and includes triplet markings (6, 6, 3). The Bass part is in bass clef. The Choir Ahh part is in treble clef with a key signature of one sharp. The Strings part is in bass clef with a key signature of one sharp.

59

Melody

Drums

Steel Drums

Piano

Ac. Guitar (steel)

Banjo

Bass

Choir Ahh

Strings

60

Melody

Drums

Steel Drums

Piano

Ac. Guitar (steel)

Banjo

Bass

Choir Ahh

Strings

61

Melody

Drums

Steel Drums

Piano

Ac. Guitar (steel)

Banjo

Bass

Choir Ahh

Strings

6 6

62

Melody

Drums

Steel Drums

Piano

Ac. Guitar (steel)

Bass

Strings

64  $\text{♩} = 97,999985$   $\text{♩} = 93,999985$

Drums

Steel Drums

Piano

Ac. Guitar (steel)

Banjo

Bass

$\text{♩} = 97,999985$   $\text{♩} = 93,999985$

Strings

65  $\text{♩} = 89,999954$

Melody

Drums

Piano

Banjo

$\text{♩} = 89,999954$

Strings

66

Melody

Piano

Banjo

Strings

67

Melody

Piano

Banjo

Strings

68

Melody

Piano

Banjo

Strings

69

Melody

Piano

Banjo

Strings

70  $\text{♩} = 83,999969$   $\text{♩} = 77,999977$

Melody

Piano

Banjo

Strings

71  $\text{♩} = 72,000031$   $\text{♩} = 65,999992$   $\text{♩} = 73,000008$   $\text{♩} = 89,999901$

Melody

Steel Drums

Piano

Banjo

Bass

73 ♩ = 96,000000   ♩ = 98,999939   ♩ = 102,000053

Melody

Drums

Steel Drums

Piano

Ac. Guitar (steel)

Bass

Choir Ahh

Strings

♩ = 96,000000   ♩ = 98,999939   ♩ = 102,000053

74

Melody

Drums

Steel Drums

Piano

Ac. Guitar (steel)

Banjo

Bass

Choir Ahh

Strings

75

Melody

Drums

Steel Drums

Piano

Ac. Guitar (steel)

Banjo

Bass

Choir Ahh

Strings

76

Melody

Drums

Steel Drums

Piano

Ac. Guitar (steel)

Bass

Choir Ahh

Strings

77

Melody

Drums

Steel Drums

Piano

Ac. Guitar (steel)

Bass

Choir Ahh

Strings

78

Melody

Drums

Steel Drums

Piano

Ac. Guitar (steel)

Bass

Choir Ahh

Strings

79

Melody

Drums

Steel Drums

Piano

Ac. Guitar (steel)

Banjo

Bass

Choir Ahh

Strings

Detailed description of the musical score: The score is for page 56, starting at measure 79. It features nine staves. The Melody staff is in treble clef with a key signature of one sharp (F#). The Drums staff uses a standard drum notation with 'x' marks for cymbals and arrows for snare and bass drum. The Steel Drums staff is in treble clef. The Piano staff is in grand staff (treble and bass clefs). The Ac. Guitar (steel) staff is in treble clef. The Banjo staff is in treble clef and includes rhythmic markings like slashes and brackets with numbers 6, 6, and 3. The Bass staff is in bass clef. The Choir Ahh staff is in treble clef. The Strings staff is in bass clef. The music is in a 4/4 time signature.

80

Melody

Drums

Steel Drums

Piano

Ac. Guitar (steel)

Banjo

Bass

Choir Ahh

Strings

Detailed description of the musical score: The score is for page 57, starting at measure 80. It features nine staves. The Melody staff is in treble clef with a key signature of one sharp (F#) and a common time signature (C). The Drums staff uses a standard drum notation with 'x' marks for cymbals and arrows for snare and bass drum. The Steel Drums staff is in treble clef with a key signature of one sharp. The Piano staff is in grand staff (treble and bass clefs) with a key signature of one sharp. The Ac. Guitar (steel) staff is in treble clef with a key signature of one sharp. The Banjo staff is in treble clef with a key signature of one sharp and includes a 6/8 time signature and triplet markings. The Bass staff is in bass clef with a key signature of one sharp. The Choir Ahh staff is in treble clef with a key signature of one sharp. The Strings staff is in bass clef with a key signature of one sharp. The music is in a 6/8 time signature and features a mix of melodic lines, rhythmic patterns, and accompaniment.

81

Melody

Drums

Steel Drums

Piano

Ac. Guitar (steel)

Banjo

Bass

Choir Ahh

Strings

82

Melody

Drums

Steel Drums

Piano

Ac. Guitar (steel)

Banjo

Bass

Choir Ahh

Strings

83

Melody

Drums

Steel Drums

Piano

Ac. Guitar (steel)

Banjo

Bass

Choir Ahh

Strings

6 6

84

Melody

Drums

Piano

Ac. Guitar (steel)

Bass

Strings

85

Melody

Drums

Steel Drums

Piano

Ac. Guitar (steel)

Banjo

Bass

Choir Ahh

Strings

86

Melody

Drums

Steel Drums

Piano

Ac. Guitar (steel)

Banjo

Bass

Choir Ahh

Strings

87

Melody

Drums

Steel Drums

Piano

Ac. Guitar (steel)

Banjo

Bass

Choir Ahh

Strings

♩ = 77,999977

88  $\text{♩} = 65,999992$   $\text{♩} = 93,999985$   $\text{♩} = 83,999969$

Melody

Drums

Piano

Banjo

Bass

Strings

90  $\text{♩} = 91,999985$   $\text{♩} = 83,999969$   $\text{♩} = 72,000031$

Drums

Piano

Banjo

Bass

Strings

$\text{♩} = 91,999985$   $\text{♩} = 83,999969$   $\text{♩} = 72,000031$

91 ♩ = 94,999992

Piano

Banjo

Bass

Strings

6 6 6 6

92

Piano

Banjo

Bass

Strings

# ABBA - Thank You For The Music

## Melody

2

7

12

16

21

24

28

31

Melody

35

35

38

38

42

42

46

46

50

50

54

54

58

58

62

$\text{♩} = 97,9999899989,999954$

62

67

$\text{♩} = 83,9997999977 = 72,000031$

67

72

$\text{♩} = 65,9979200083,999900000 = 98,029000053$

72

Melody

3

76

80

84

87

♩ = 77,999977 ♩ = 65,999992 ♩ = 93,989891 ♩ = 90,999932 ♩ = 99,999991 ♩ = 91,999992

# ABBA - Thank You For The Music

## Drums

♩ = 55,000004      ♩ = 50,000000      ♩ = 109,999080000      ♩ = 89,999924

4/4      3

17      ♩ = 109,999080000      ♩ = 89,999924      ♩ = 106,8000954      ♩ = 80,00006339999993

2

21      ♩ = 102,000053

25

29

33

35

37

39

41

V.S.

Drums

43

45

47

49

51

53

55

57

59

61

♩ = 97,999985 ♩ = 93,999985

Drums 3

65 ♩ = 89,999954 ♩ = 83,999995 ♩ = 89,999954 ♩ = 89,999954  
**5**

74

76

78

80

82

84

86 ♩ = 77,999977 ♩ = 65,999999

89 ♩ = 93,999985 ♩ = 83,999969

90 ♩ = 91,999985 ♩ = 83,999969 ♩ = 72,000031 ♩ = 94,999992  
**2**

# ABBA - Thank You For The Music

## Steel Drums

$\text{♩} = 55,000004$       
  $\text{♩} = 50,000000$       
  $\text{♩} = 109,999908$       
  $\text{♩} = 180,000054$       
  $\text{♩} = 104,999924$       
  $\text{♩} = 120,000000$

2      3

$\text{♩} = 120,000000$       
  $\text{♩} = 29908$       
  $\text{♩} = 80,999999$       
  $\text{♩} = 100,000099$       
  $\text{♩} = 9954$       
  $\text{♩} = 80,000000$       
  $\text{♩} = 83,89,99,99,99$       
  $\text{♩} = 93,9$

2

21  $\text{♩} = 102,000053$

23

25

27

30

33

35

37

39

41

43

45

47

49

51

53

55

57

59

61

63

64 ♪ = 97,999985      ♪ = 93,999985      ♪ = 89,999954      ♪ = 83,999960 = 77,99997

Steel Drums

71 = 72,000031

73 = 65,999992 75 = 65,999994 77 = 98,999990 79 = 98,999992 81 = 98,999994 83 = 98,999996 85 = 98,999998 87 = 98,999999 89 = 98,999999 91 = 98,999999 93 = 98,999999 95 = 98,999999 97 = 98,999999 99 = 98,999999 100 = 98,999999

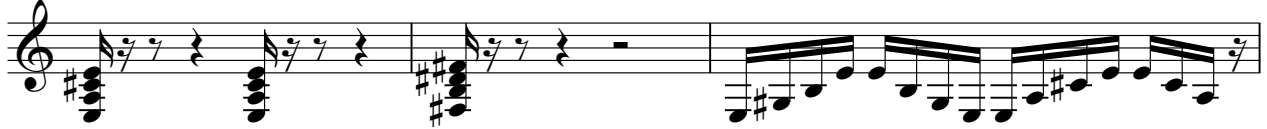

77 = 77,999997 765 = 765,999999 766 = 765,999999 767 = 765,999999 768 = 765,999999 769 = 765,999999 770 = 765,999999 771 = 765,999999 772 = 765,999999 773 = 765,999999 774 = 765,999999 775 = 765,999999 776 = 765,999999 777 = 765,999999 778 = 765,999999 779 = 765,999999 780 = 765,999999 781 = 765,999999 782 = 765,999999 783 = 765,999999 784 = 765,999999 785 = 765,999999 786 = 765,999999 787 = 765,999999 788 = 765,999999 789 = 765,999999 790 = 765,999999 791 = 765,999999 792 = 765,999999

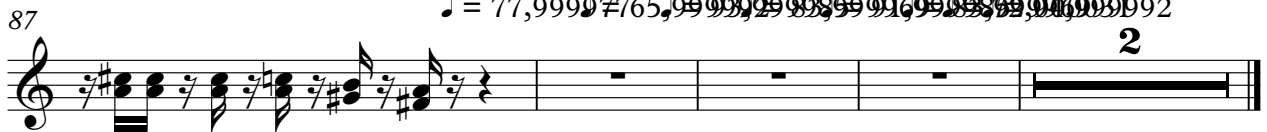

2

# ABBA - Thank You For The Music

Piano

♩ = 55,000004

♩ = 50,000000

2

♩ = 60,000000

♩ = 50,000000

♩ = 109,999908

4

♩ = 100,000000

6

♩ = 89,999954

♩ = 104,999924

♩ = 109,999908

♩ = 120,000000

♩ = 120,000000

♩ = 96,000000

♩ = 109,999908

♩ = 100,000000

12

♩ = 87,000023

♩ = 89,999954

15

♩ = 97,999985

♩ = 100,000000

♩ = 89,999954

V.S.

2

Piano

♩ = 80,000000

♩ = 83,999969 ♩ = ~~86,000000~~ 89,999939

18

21 ♩ = 102,000053

24

28

32

36

39

42

46

50

54

57

61

65 ♩ = 89,999954

70 ♩ = 83,999969 ♪ = 77,999970031 ♩ = 65,999970000083 ♪ = 60,9999700000908 ♪ = 51,999970000051

74

78

82

Piano

5

86

♩ = 77,999977 ♩ = 65,999992 ♩ = 93,999985 = 83,999969

90

♩ = 91,999985 ♩ = 83,999969 ♩ = 94,999992

# ABBA - Thank You For The Music

Ac. Guitar (steel)

55,000004      50,0000000000000      109,999908      180,999954      104,9999249908      120,999908      80,999954      100,00009954      80,0000083,9999000039

2      3      2

21 = 102,000053

25

29

33

37

41

45

50

V.S.

54

58

63

♩ = 97,999985 ♩ = 93,999985 ♩ = 83,999985 ♩ = 77,999985 ♩ = 65,999985 ♩ = 53,999985

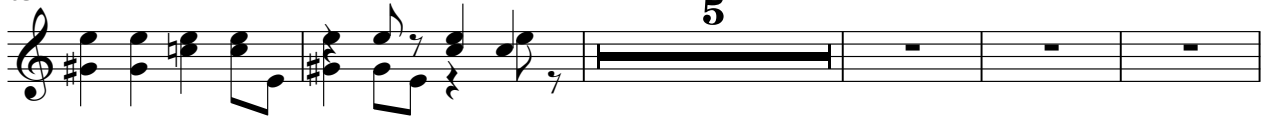

73

78

82

86

♩ = 77,999985 ♩ = 75,999985 ♩ = 73,999985 ♩ = 71,999985 ♩ = 69,999985 ♩ = 67,999985 ♩ = 65,999985

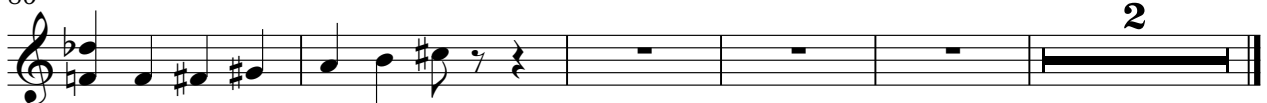

# ABBA - Thank You For The Music

Banjo

39

6 6 6 6

40

6 6 6 6

41

6 6 6 6

43

6 6 6 6

44

6 6 6 6

45

6 6 6 6

46

6 6 6 6

48

3 3

57

6 6 3

58

6 6 3

59

6 6 6 6

60

6 6 6 6

61

6 6 2

$\text{♩} = 97,999985$   $\text{♩} = 93,99998$

65

6 6 6 6

$\text{♩} = 89,999954$

66

6 6 6 6

67

6 6 6 6

68

6 6 6 6

69

6 6 6 6

70

6 6 6 6

$\text{♩} = 83,999969$   $\text{♩} = 77,999977$   $\text{♩} = 72,000031$

72

3

$\text{♩} = 67,999999$   $\text{♩} = 54,999999$   $\text{♩} = 0053$

Banjo

79

80

81

82

83

85

86

87

89

90

91  $\text{♩} = 94,999992$  Banjo 5

6 6 6 6

92

2

Bass

♩ = 97,999985 ♩ = 89,999984 ♩ = 83,9999977

61

61

71 ♩ = 72,000031 ♩ = 65,999992 ♩ = 59,999999 ♩ = 53,999999

71

76

76

81

81

86

♩ = 77,999977 ♩ = 63,999999 ♩ = 53,999999

86

# ABBA - Thank You For The Music

## Choir Ahh

2

# Choir Ahh

73 ♪ = 96,000000 ♪ = 102,000053

77

80

84

♪ = 77,999977

88

♪ = 65,999992 ♪ = 93,999985 ♪ = 91,999970 ♪ = 100,000012

2

# ABBA - Thank You For The Music

## Strings

2  $\text{♩} = 97,999,985$   $\text{♩} = 89,999,985$  Strings  $\text{♩} = 83,999,969$   $\text{♩} = 77,999$

63

$\text{♩} = 72,000,031$   $\text{♩} = 65,999,999$   $\text{♩} = 69,999,999$   $\text{♩} = 60,000,053$

71

77

82

87

$\text{♩} = 77,999,977$   $\text{♩} = 65,999,929$   $\text{♩} = 83,999,983$   $\text{♩} = 72,000,032$
