

ABBA - Thank You For The Music

♩ = 55,000458

Clarinet in B \flat

Bassoon

Percussion

Steel Drums

Jazz Guitar

Tenor Banjo

Fretless Electric Bass

Alto

Honky-tonk Piano

♩ = 55,000458

Viola

(C)1993 Music Sales Ltd.
(C)1993 Music Sales Ltd.

2

♩ = 50,000000 ♩ = 50,000000

H-t. Pno.

3

♩ = 110,000916

Cl.

H-t. Pno.

5

6

3

♩ = 100,000000

Cl.

H-t. Pno.

7

3

3

♩ = 90,000900 ♩ = 105,001572

Cl.

H-t. Pno.

9

11 ♩ = 110,000916 ♩ = 120,000000 ♩ = 120,000000 ♩ = 96,000000 ♩ = 87,000656 ³

Cl.

H-t. Pno.

13 ♩ = 110,000916 ♩ = 100,000000900

Cl.

Bsn.

H-t. Pno.

15 ♩ = 98,000786 ♩ = 100,000000

Cl.

Bsn.

H-t. Pno.

17 ♩ = 90,000900

Cl.
Bsn.
H-t. Pno.

19 ♩ = 80,000000 ♩ = 84,000671 ♩ = 90,000000 ♩ = 99,000099

Cl.
Bsn.
E. Bass
H-t. Pno.

21 ♩ = 102,000916

Cl.

Perc.

Steel D.

J. Gtr.

E. Bass

A.

H-t. Pno.

♩ = 102,000916

Vla.

22

Cl.

Perc.

Steel D.

J. Gtr.

T. Ban.

E. Bass

A.

H-t. Pno.

Vla.

Detailed description of the musical score: The score is for a jazz ensemble. It begins at measure 22. The Clarinet (Cl.) part features a melodic line with a quarter note, a half note with a flat, a quarter rest, a quarter note with a sharp, a quarter note with a flat, and a quarter note with a sharp. The Percussion (Perc.) part has a rhythmic pattern of eighth notes with 'x' marks above them, indicating cymbal hits. The Steel Drum (Steel D.) part plays a melodic line with a mix of eighth and quarter notes, including a sharp sign. The Jazz Guitar (J. Gtr.) part has a chordal accompaniment with a sharp key signature. The Tenor Banjo (T. Ban.) part has a melodic line with a sharp sign. The Electric Bass (E. Bass) part has a simple bass line with a quarter note, a half note, and a quarter note. The Alto Saxophone (A.) part has a melodic line with a sharp sign. The Horns (H-t. Pno.) part has a complex accompaniment with many notes and rests. The Viola (Vla.) part has a melodic line with a sharp sign.

23

Cl.

Perc.

Steel D.

J. Gtr.

T. Ban.

E. Bass

A.

H-t. Pno.

Vla.

24

Cl.

Perc.

Steel D.

J. Gtr.

E. Bass

A.

H-t. Pno.

Vla.

25

Cl.

Perc.

Steel D.

J. Gtr.

E. Bass

A.

H-t. Pno.

Vla.

26

Cl.

Perc.

Steel D.

J. Gtr.

E. Bass

A.

H-t. Pno.

Vla.

27

Cl.

Perc.

Steel D.

J. Gtr.

T. Ban.

E. Bass

A.

H-t. Pno.

Vla.

6 6 3

28

Cl.

Perc.

Steel D.

J. Gtr.

T. Ban.

E. Bass

A.

H-t. Pno.

Vla.

29

Cl.

Perc.

Steel D.

J. Gtr.

T. Ban.

E. Bass

A.

H-t. Pno.

Vla.

6

6

6

6

30

Cl.

Perc.

Steel D.

J. Gtr.

T. Ban.

E. Bass

A.

H-t. Pno.

Vla.

31

Cl.

Perc.

Steel D.

J. Gtr.

T. Ban.

E. Bass

A.

H-t. Pno.

Vla.

6 6

32

Cl.

Perc.

Steel D.

J. Gtr.

E. Bass

H-t. Pno.

Vla.

34

Perc.

Steel D.

J. Gtr.

E. Bass

H-t. Pno.

Vla.

35

Cl.

Perc.

Steel D.

J. Gtr.

E. Bass

H-t. Pno.

Vla.

36

Cl.

Perc.

Steel D.

J. Gtr.

E. Bass

H-t. Pno.

Vla.

38

Cl.

Perc.

Steel D.

J. Gtr.

E. Bass

H-t. Pno.

Vla.

39

Cl.

Perc.

Steel D.

J. Gtr.

T. Ban.

E. Bass

H-t. Pno.

Vla.

40

Cl.

Perc.

Steel D.

J. Gtr.

T. Ban.

E. Bass

H-t. Pno.

Vla.

41

Cl.

Perc.

Steel D.

J. Gtr.

T. Ban.

E. Bass

H-t. Pno.

Vla.

42

Cl.

Perc.

Steel D.

J. Gtr.

T. Ban.

E. Bass

H-t. Pno.

Vla.

43

Cl.

Perc.

Steel D.

J. Gtr.

T. Ban.

E. Bass

H-t. Pno.

Vla.

44

Cl.

Perc.

Steel D.

J. Gtr.

T. Ban.

E. Bass

H-t. Pno.

Vla.

45

Cl.

Perc.

Steel D.

J. Gtr.

T. Ban.

E. Bass

H-t. Pno.

Vla.

46

Cl.

Perc.

Steel D.

J. Gtr.

T. Ban.

E. Bass

H-t. Pno.

Vlna.

Detailed description of the musical score: The score is for measures 46-49. The Clarinet part features a melodic line with eighth and quarter notes. The Percussion part has a complex rhythmic pattern with accents. The Steel Drum part plays a rhythmic accompaniment with eighth notes. The J. Gtr. part provides harmonic support with chords. The T. Ban. part has a steady eighth-note accompaniment with a '6' marking below the staff. The E. Bass part has a simple bass line. The H-t. Pno. part has a melodic line with chords. The Vlna. part has a few notes at the beginning of the section.

47

Cl.

Perc.

Steel D.

J. Gtr.

T. Ban.

E. Bass

H-t. Pno.

Vla.

48

Cl.

Perc.

Steel D.

J. Gtr.

T. Ban.

E. Bass

H-t. Pno.

Vla.

50

Cl.

Perc.

Steel D.

J. Gtr.

E. Bass

H-t. Pno.

Vla.

51

Cl.

Perc.

Steel D.

J. Gtr.

E. Bass

A.

H-t. Pno.

Vla.

52

Cl.

Perc.

Steel D.

J. Gtr.

T. Ban.

E. Bass

A.

H-t. Pno.

Vla.

53

Cl.

Perc.

Steel D.

J. Gtr.

T. Ban.

E. Bass

A.

H-t. Pno.

Vla.

55

Cl.

Perc.

Steel D.

J. Gtr.

E. Bass

A.

H-t. Pno.

Vla.

56

Cl.

Perc.

Steel D.

J. Gtr.

E. Bass

A.

H-t. Pno.

Vla.

57

Cl.

Perc.

Steel D.

J. Gtr.

T. Ban.

E. Bass

A.

H-t. Pno.

Vla.

58

Cl.

Perc.

Steel D.

J. Gtr.

T. Ban.

E. Bass

A.

H-t. Pno.

Vla.

59

Cl.

Perc.

Steel D.

J. Gtr.

T. Ban.

E. Bass

A.

H-t. Pno.

Vla.

6 6 6 6

60

Cl.

Perc.

Steel D.

J. Gtr.

T. Ban.

E. Bass

A.

H-t. Pno.

Vla.

6 6 6 6

61

Cl.

Perc.

Steel D.

J. Gtr.

T. Ban.

E. Bass

A.

H-t. Pno.

Vla.

6 6

Detailed description of the musical score: The score is for page 42, starting at measure 61. It features nine staves. The Clarinet (Cl.) part begins with a melodic line in G major. The Percussion (Perc.) part has a complex rhythmic pattern with accents and a fermata. The Steel Drum (Steel D.) part plays a rhythmic accompaniment. The Jazz Guitar (J. Gtr.) part has a sparse melodic line. The Tenor Banjo (T. Ban.) part features two sixteenth-note runs, each marked with a '6'. The Electric Bass (E. Bass) part provides a simple harmonic accompaniment. The Alto Saxophone (A.) part has a melodic line with some slurs. The Horns (H-t. Pno.) part consists of block chords. The Viola (Vla.) part has a few notes.

62

Cl.

Perc.

Steel D.

J. Gtr.

E. Bass

H-t. Pno.

Vla.

44

66

Cl.

T. Ban.

H-t. Pno.

Vla.

67

Cl.

T. Ban.

H-t. Pno.

Vla.

68

Cl.

T. Ban.

H-t. Pno.

Vla.

69

Cl.

T. Ban.

H-t. Pno.

Vla.

70 $\text{♩} = 84,000671$ $\text{♩} = 78,000076$

Cl.

T. Ban.

H-t. Pno.

Vla.

6 6 6 6

71 $\text{♩} = 72,000290$ $\text{♩} = 66,000069$ $\text{♩} = 75,80000671$ $\text{♩} = 90,00090$

Cl.

Steel D.

T. Ban.

E. Bass

H-t. Pno.

73 ♩ = 96,000000 ♩ = 99,000099 ♩ = 102,000916

Cl.

Perc.

Steel D.

J. Gtr.

E. Bass

A.

H-t. Pno.

Vla.

♩ = 96,000000 ♩ = 99,000099 ♩ = 102,000916

74

Cl.

Perc.

Steel D.

J. Gtr.

T. Ban.

E. Bass

A.

H-t. Pno.

Vla.

75

Cl.

Perc.

Steel D.

J. Gtr.

T. Ban.

E. Bass

A.

H-t. Pno.

Vla.

Detailed description of the musical score: The score is for page 50, starting at measure 75. It features ten staves. The Clarinet (Cl.) part has a treble clef and a key signature of one flat, with notes G4, F4, E4, D4, and C4. The Percussion (Perc.) part uses a snare drum and a bass drum, with a consistent rhythmic pattern of eighth notes. The Steel Drum (Steel D.) part has a treble clef and a key signature of one flat, with a melodic line of eighth notes. The J. Guitar (J. Gtr.) part has a treble clef and a key signature of one flat, with a simple harmonic accompaniment. The T. Banjo (T. Ban.) part has a treble clef and a key signature of one flat, with a sparse accompaniment. The E. Bass part has a bass clef and a key signature of one flat, with a simple harmonic accompaniment. The A. part has a treble clef and a key signature of one flat, with a melodic line of eighth notes. The H-t. Piano (H-t. Pno.) part has a grand staff with a key signature of one flat, with a simple harmonic accompaniment. The Viola (Vla.) part has a bass clef and a key signature of one flat, with a simple harmonic accompaniment.

77

Cl.

Perc.

Steel D.

J. Gtr.

E. Bass

A.

H-t. Pno.

Vla.

78

Cl.

Perc.

Steel D.

J. Gtr.

E. Bass

A.

H-t. Pno.

Vla.

79

Cl.

Perc.

Steel D.

J. Gtr.

T. Ban.

E. Bass

A.

H-t. Pno.

Vla.

80

Cl.

Perc.

Steel D.

J. Gtr.

T. Ban.

E. Bass

A.

H-t. Pno.

Vla.

81

Cl.

Perc.

Steel D.

J. Gtr.

T. Ban.

E. Bass

A.

H-t. Pno.

Vla.

6 6 6 6

82

Cl.

Perc.

Steel D.

J. Gtr.

T. Ban.

E. Bass

A.

H-t. Pno.

Vla.

6

6

6

6

83

Cl.

Perc.

Steel D.

J. Gtr.

T. Ban.

E. Bass

A.

H-t. Pno.

Vla.

6 6

84

Cl.

Perc.

J. Gtr.

E. Bass

H-t. Pno.

Vla.

85

Cl.

Perc.

Steel D.

J. Gtr.

T. Ban.

E. Bass

A.

H-t. Pno.

Vla.

86

Cl.

Perc.

Steel D.

J. Gtr.

T. Ban.

E. Bass

A.

H-t. Pno.

Vla.

87 $\text{♩} = 78,000076$ $\text{♩} = 66,000069$

Cl.

Perc.

Steel D.

J. Gtr.

T. Ban.

E. Bass

A.

H-t. Pno.

Vla.

6 6

$\text{♩} = 78,000076$ $\text{♩} = 66,000069$

89 $\text{♩} = 94,001160$ $\text{♩} = 84,000671$

Cl.

Perc. $\text{♩} = 94,001160$ $\text{♩} = 84,000671$

T. Ban. $\text{♩} = 94,001160$ $\text{♩} = 84,000671$

E. Bass

H-t. Pno. $\text{♩} = 94,001160$ $\text{♩} = 84,000671$

Vla. $\text{♩} = 94,001160$ $\text{♩} = 84,000671$

90 $\text{♩} = 92,000549$ $\text{♩} = 84,000671$ $\text{♩} = 72,000290$

Perc. $\text{♩} = 92,000549$ $\text{♩} = 84,000671$ $\text{♩} = 72,000290$

T. Ban. $\text{♩} = 92,000549$ $\text{♩} = 84,000671$ $\text{♩} = 72,000290$

E. Bass

H-t. Pno. $\text{♩} = 92,000549$ $\text{♩} = 84,000671$ $\text{♩} = 72,000290$

Vla. $\text{♩} = 92,000549$ $\text{♩} = 84,000671$ $\text{♩} = 72,000290$

64

♩ = 95,001343

91

T. Ban.

E. Bass

H-t. Pno.

Vla.

♩ = 95,001343

92

T. Ban.

E. Bass

H-t. Pno.

Vla.

ABBA - Thank You For The Music

Clarinet in B \flat

♩ = 55,000458 ♩ = 50,000000 ♩ = 110,000916

2

7 ♩ = 100,000000 ♩ = 90,000900 ♩ = 105,001572 ♩ = 110,000600

12 ♩ = 120,000000 ♩ = 87,000150 ♩ = 100,000900 ♩ = 98,000786

16 ♩ = 100,000000 ♩ = 90,000900 ♩ = 80,000000 ♩ = 84,000000

21 ♩ = 102,000916

24

28

31

(C)1993 Music Sales Ltd.
(C)1993 Music Sales Ltd.

Clarinet in B \flat

35

38

42

46

50

54

58

62

$\text{♩} = 98,00078011600,000900$

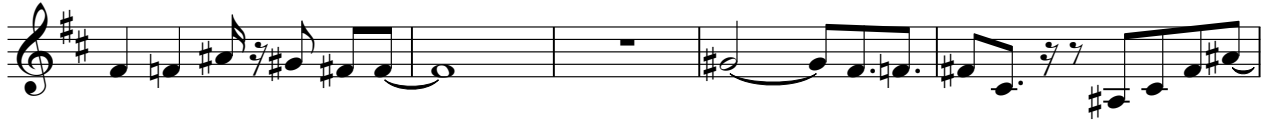

67

$\text{♩} = 84,00078,000076 = 72,000290$

72

$\text{♩} = 66,00075,900082,0006,000000 = 99,00009916$

76

80

84

♩ = 78,000076

88

♩ = 66,000069 ♩ = 94,000091 ♩ = 184,000182 ♩ = 672,000672 ♩ = 549,000549 ♩ = 672,000672

ABBA - Thank You For The Music

Percussion

♩ = 55,000458 ♩ = 50,00050000 ♩ = 110,0000160000 ♩ = 90,0009001572

17 ♩ = 110,0000160000 ♩ = 20,00000786 ♩ = 100,0000900 ♩ = 80,00000849000009

21 ♩ = 102,000916

25

29

33

35

37

39

41

(C)1993 Music Sales Ltd.
(C)1993 Music Sales Ltd.

V.S.

Percussion

43

45

47

49

51

53

55

57

59

61

$\text{♩} = 98,000786$ $\text{♩} = 94,001160$

Percussion

♩ = 90,000900 ♩ = 84,0008,0007,000290 ♩ = 84,000000,000000 ♩ = 99,000099 ♩ = 92,000916 3

65 **5**

74

76

78

80

82

84

86 ♩ = 78,000076 ♩ = 66,000066

89 ♩ = 94,001160 ♩ = 84,000671

90 ♩ = 92,000549 ♩ = 84,000671 ♩ = 72,000290 ♩ = 95,001343 **4**

33

35

37

39

41

43

45

47

49

51

53

55

57

59

61

63

64 ♪ = 98,000786

♪ = 94,001160

♪ = 90,000900

♪ = 84,000671 ♪ = 78,00007

Tenor Banjo

39

6 6 6 6

40

6 6 6 6

41

6 6 6 6

43

6 6 6 6

44

6 6 6 6

45

6 6 6 6

46

6 6 6 6

48

3 3

57

6 6 3

58

6 6 3

♩ = 95,001343

Tenor Banjo

91

6 6 6 6

5

92

2

2

Fretless Electric Bass

61

♩ = 98,0007860 ♯190,000900 ♩ = 84,008600076

71 ♩ = 72,000290 ♩ = 66,005000003 ♩ = 99,0000000 ♩ = 102,000916

76

81

86

♩ = 78,000076 ♩ = 66,000069 = 94,0084,000671

90 ♩ = 92,000549 ♩ = 84,00001290 = 95,001343

2

Alto

73 ♪ = 96,000000 ♪ = 102,000916

77

80

84

♪ = 78,000076

88

♪ = 66,000069 ♪ = 94,0010671 ♪ = 92,080500671 ♪ = 729,0009043

ABBA - Thank You For The Music

Honky-tonk Piano

♩ = 55,000458

♩ = 50,000000

2

♩ = 60,000000

♩ = 50,000000

♩ = 110,000916

4

6

♩ = 100,000000

9

♩ = 90,000900

♩ = 105,001572

♩ = 110,000916

♩ = 120,000000

♩ = 120,000000

♩ = 96,000000

♩ = 110,000916

♩ = 100,000000

12

♩ = 87,000656

♩ = 90,000900

15

♩ = 98,000786

♩ = 100,000000

♩ = 90,000900

(C)1993 Music Sales Ltd.
(C)1993 Music Sales Ltd.

V.S.

Honky-tonk Piano

♩ = 80,000000

♩ = 84,000671 ♩ = 90,000000 ♩ = 99,000099

18

21 ♩ = 102,000916

24

28

32

36

39

42

46

50

54

57

61

65 ♩ = 90,000900

70 ♩ = 84,000671 ♩ = 78,0000290 ♩ = 66,0000000 ♩ = 64,0000000 ♩ = 96,0000000 ♩ = 100,0000916

74

78

82

Honky-tonk Piano

5

86

$\text{♩} = 78,000076$ $\text{♩} = 66,000069$ $\text{♩} = 94,001160$ $\text{♩} = 84,000671$

90

$\text{♩} = 92,000549$ $\text{♩} = 84,000000$ $\text{♩} = 000290$ $\text{♩} = 95,001343$

