

ABBA - That's me

$\text{♩} = 129,000076$

The musical score is arranged in systems. The first system includes Banjo, Quintus, FX 5 (Brightness), and Solo. The second system includes Perc., Q., FX 5, Vla., and Solo. The third system includes A. Fl., Perc., Ban., E. Bass, Q., FX 5, Vla., and Solo. The tempo is marked as $\text{♩} = 129,000076$. The score features various instruments including Banjo, Quintus, FX 5 (Brightness), Solo, Perc., Q., Vla., A. Fl., E. Bass, and Solo. The music is written in 4/4 time and includes complex rhythmic patterns and melodic lines.

9

A. Fl.

Perc.

Ban.

E. Bass

Solo

12

A. Fl.

Perc.

Ban.

E. Bass

Solo

17

A. Fl.

Perc.

Ban.

E. Bass

Solo

22

A. Fl.

Perc.

Ban.

E. Bass

Solo

25

A. Fl.

Perc.

E. Gtr.

Ban.

E. Bass

Solo

28

A. Fl.

Perc.

Ban.

E. Bass

Vla.

Solo

31

A. Fl.

Perc.

Ban.

E. Bass

Q.

Solo

34

A. Fl.

Perc.

Ban.

E. Bass

Q.

Solo

39

A. Fl.

Perc.

Ban.

E. Bass

Solo

43

A. Fl.

Perc.

Ban.

E. Bass

Solo

46

A. Fl.

Perc.

E. Gtr.

Ban.

E. Bass

Solo

49

A. Fl.

Perc.

Ban.

E. Bass

Solo

53

A. Fl.

Perc.

E. Gtr.

Ban.

E. Bass

Solo

58

A. Fl.

Perc.

E. Gtr.

Ban.

E. Bass

Q.

Solo

62

A. Fl.

Perc.

Ban.

E. Bass

Q.

Solo

65

A. Fl.

Perc.

Ban.

E. Bass

Q.

Solo

70

A. Fl. Perc. Ban. E. Bass Solo

73

A. Fl. Perc. E. Gtr. Ban. E. Bass Solo

76

A. Fl. Perc. E. Gtr. Ban. E. Bass Q. Solo

80

84

87

90

A. Fl.

Perc.

Ban.

E. Bass

Solo

93

A. Fl.

Perc.

Ban.

E. Bass

Solo

95

A. Fl.

Perc.

E. Gtr.

Ban.

E. Bass

Q.

Vla.

Solo

98

A. Fl.

Perc.

E. Gtr.

Ban.

E. Bass

Q.

FX 5

Vla.

Solo

102

A. Fl.

Perc.

E. Gtr.

Ban.

E. Bass

Q.

FX 5

Vla.

Solo

104

A. Fl.

Perc.

E. Gtr.

Ban.

E. Bass

Q.

FX 5

Vla.

Solo

ABBA - That's me

Alto Flute

♩ = 129,000076

7

13

18

22

25

27

2

34

39

42

44

V.S.

Alto Flute

46

48

52

57

62

68

71

73

75

77

Alto Flute

79 **6**

88

90

92

94

95

97 **3**

103

ABBA - That's me

Percussion

♩ = 129,000076

3

8

12

16

20

24

28

32

36

39

V.S.

43

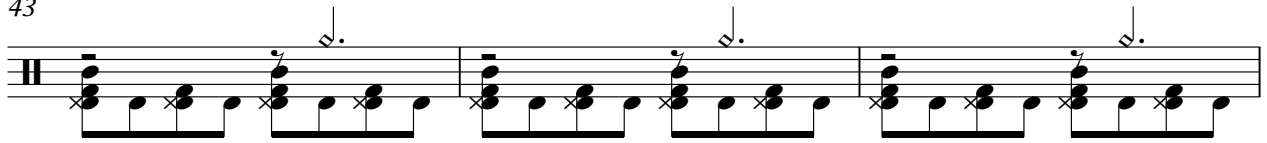

46

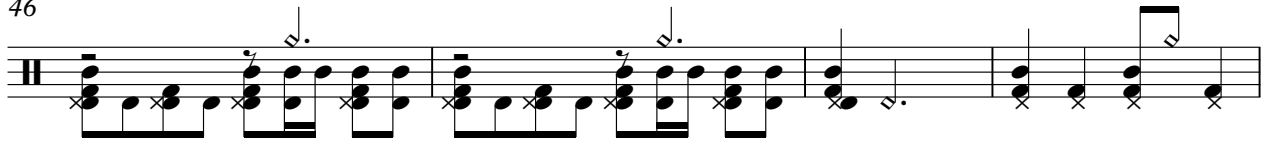

50

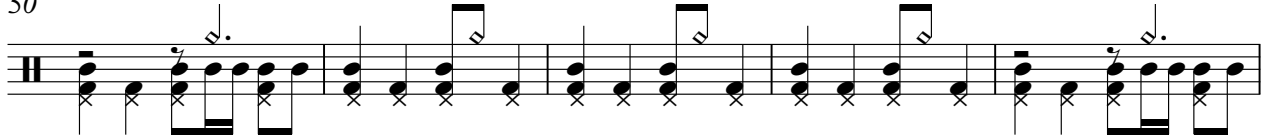

55

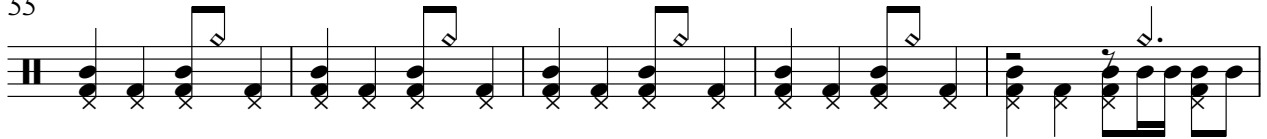

60

64

68

71

75

79

82

85

88

92

95

99

102

104

Electric Guitar

ABBA - That`s me

♩ = 129,000076

24 20

47

8

59

12

75

2 16

96

4

ABBA - That`s me

Banjo

♩ = 129,000076

6

6
10
14
19
24
28
32
35
41
46

V.S.

Banjo

50

Banjo tablature for measures 50-54. The notation includes fret numbers (0-7) and rhythmic markings on a five-line staff.

55

Banjo tablature for measures 55-60. The notation includes fret numbers (0-7) and rhythmic markings on a five-line staff.

61

Banjo tablature for measures 61-63. The notation includes fret numbers (0-7) and rhythmic markings on a five-line staff. Some notes are marked with question marks.

64

Banjo tablature for measures 64-68. The notation includes fret numbers (0-7) and rhythmic markings on a five-line staff. Some notes are marked with question marks.

69

Banjo tablature for measures 69-73. The notation includes fret numbers (0-7) and rhythmic markings on a five-line staff.

74

Banjo tablature for measures 74-78. The notation includes fret numbers (0-7) and rhythmic markings on a five-line staff.

79

Banjo tablature for measures 79-85. The notation includes fret numbers (0-7) and rhythmic markings on a five-line staff. Some notes are marked with question marks.

86

Banjo tablature for measures 86-91. The notation includes fret numbers (0-7) and rhythmic markings on a five-line staff.

92

Banjo tablature for measures 92-96. The notation includes fret numbers (0-7) and rhythmic markings on a five-line staff.

97

Banjo tablature for measures 97-100. The notation includes fret numbers (0-7) and rhythmic markings on a five-line staff. Some notes are marked with question marks.

ABBA - That`s me

Electric Bass

♩ = 129,000076

12

18

24

30

36

42

48

54

59

V.S.

64

70

76

81

86

92

98

102

ABBA - That's me

Quintus

♩ = 129,000076

6 23

34 22

62

69 10

84 10

97

101

103

♩ = 129,000076

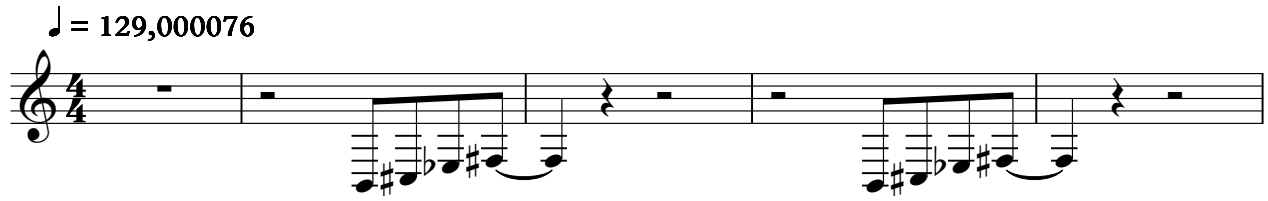

6 93

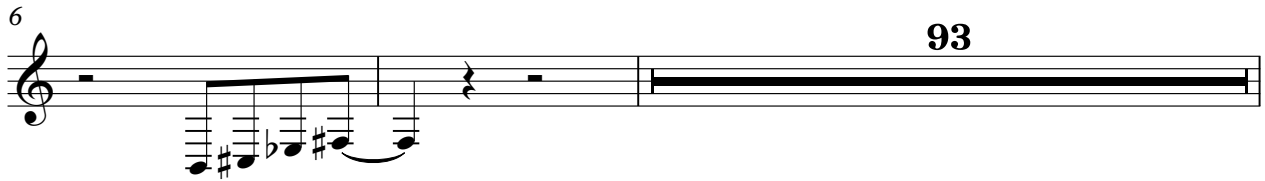

101

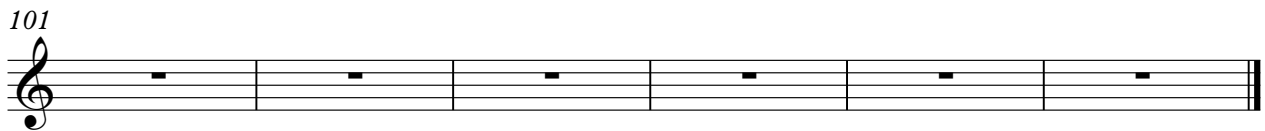

ABBA - That`s me

Viola

♩ = 129,000076

4

7

9 19

30 51

83

85

87 9

101

103

104

ABBA - That's me

Solo

♩ = 129,000076

V.S.

V.S.

95

99

103
