

ABBA - The Name Of The Game

♩ = 156,002182

Below the Polysynth staff, the tempo marking is repeated: ♩ = 156,002182.

The remaining staves are:

5

DRUMS

MUTED GTR

FRETLESS

SYN BASS 2

CHARANG

POLYSYNTH

A.PIANO 2

7

DRUMS

MUTED GTR

FRETLESS

SYN BASS 2

CHARANG

POLYSYNTH

A.PIANO 2

9 3

DRUMS

MUTED GTR

OVERDRIVE

FRETLESS

SYN BASS 2

CHARANG

POLYSYNTH

A.PIANO 2

12

DRUMS

MUTED GTR

OVERDRIVE

FRETLESS

E.PIANO 1

SYN BASS 2

CHARANG

POLYSYNTH

MELODY

A.PIANO 2

15

DRUMS

MUTED GTR

FRETLESS

E.PIANO 1

SYN BASS 2

CHARANG

POLYSYNTH

MELODY

A.PIANO 2

17

DRUMS

MUTED GTR

OVERDRIVE

FRETLESS

E.PIANO 1

SYN BASS 2

CHARANG

POLYSYNTH

MELODY

A.PIANO 2

20

DRUMS

MUTED GTR

OVERDRIVE

FRETLESS

E.PIANO 1

SYN BASS 2

CHARANG

POLYSYNTH

MELODY

A.PIANO 2

23

DRUMS

MUTED GTR

FRETLESS

E.PIANO 1

SYN BASS 2

CHARANG

POLYSYNTH

MELODY

A.PIANO 2

25

DRUMS

STEEL GTR

MUTED GTR

OVERDRIVE

FRETLESS

E.PIANO 1

SYN BASS 2

CHARANG

POLYSYNTH

MELODY

A.PIANO 2

28

DRUMS

STEEL GTR

MUTED GTR

OVERDRIVE

FRETLESS

E.PIANO 1

SYN BASS 2

MELODY

30

DRUMS

STEEL GTR

MUTED GTR

OVERDRIVE

FRETLESS

SYN BASS 2

MELODY

32

DRUMS

STEEL GTR

MUTED GTR

OVERDRIVE

FRETLESS

SYN BASS 2

MELODY

33

DRUMS

STEEL GTR

MUTED GTR

OVERDRIVE

FRETLESS

SYN BASS 2

MELODY

40 13

TROMBONE

DRUMS

STEEL GTR

FRETLESS

E.PIANO 1

STRINGS

MELODY

44

TROMBONE

DRUMS

STEEL GTR

FRETLESS

E.PIANO 1

STRINGS

MELODY

48

TROMBONE

DRUMS

STEEL GTR

FRETLESS

E.PIANO 1

STRINGS

MELODY

52

TROMBONE

DRUMS

STEEL GTR

FRETLESS

STRINGS

MELODY

57

DRUMS

STEEL GTR

NYLON GTR

FRETLESS

STRINGS

MELODY

62

DRUMS

NYLON GTR

E.PIANO 1

MELODY

67

71

76

DRUMS

STEEL GTR

FRETLESS

E.PIANO 1

STRINGS

MELODY

81

TROMBONE

DRUMS

STEEL GTR

NYLON GTR

FRETLESS

E.PIANO 1

POLYSYNTH

STRINGS

MELODY

85

TROMBONE

DRUMS

STEEL GTR

NYLON GTR

FRETLESS

E.PIANO 1

STRINGS

MELODY

89 19

TROMBONE

DRUMS

STEEL GTR

NYLON GTR

FRETLESS

E.PIANO 1

STRINGS

MELODY

93

TROMBONE

DRUMS

STEEL GTR

FRETLESS

E.PIANO 1

STRINGS

MELODY

97

TROMBONE

DRUMS

STEEL GTR

FRETLESS

STRINGS

MELODY

102

DRUMS

STEEL GTR

NYLON GTR

FRETLESS

STRINGS

MELODY

107

DRUMS

STEEL GTR

NYLON GTR

E.PIANO 1

STRINGS

MELODY

112

TROMBONE

DRUMS

STEEL GTR

FRETLESS

E.PIANO 1

STRINGS

MELODY

116

TROMBONE

DRUMS

STEEL GTR

FRETLESS

E.PIANO 1

STRINGS

MELODY

121

DRUMS

STEEL GTR

FRETLESS

E.PIANO 1

POLYSYNTH

STRINGS

MELODY

134

DRUMS

STEEL GTR

NYLON GTR

FRETLESS

E.PIANO 1

STRINGS

MELODY

138

DRUMS

STEEL GTR

NYLON GTR

FRETLESS

E.PIANO 1

STRINGS

MELODY

142

DRUMS

STEEL GTR

FRETLESS

E.PIANO 1

STRINGS

MELODY

145

DRUMS

STEEL GTR

FRETLESS

E.PIANO 1

MELODY

TROMBONE

ABBA - The Name Of The Game

♩ = 156,002182

37

43

50

68

73

86

92

98

116

ABBA - The Name Of The Game

DRUMS

♩ = 156,002182

2

6

9

13

16

20

23

26

31

37

V.S.

DRUMS

42

48

53

59

65

71

77

83

89

95

DRUMS

100

106

113

119

125

131

137

142

ABBA - The Name Of The Game

STEEL GTR

♩ = 156,002182

25

30

34

40

45

50

56

6

67

72

77

83

88

93

99

111

116

121

127

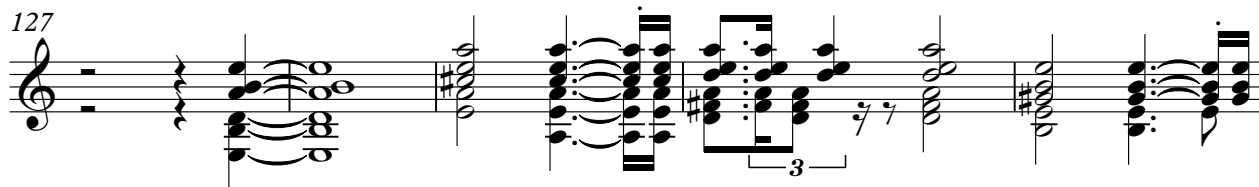

132

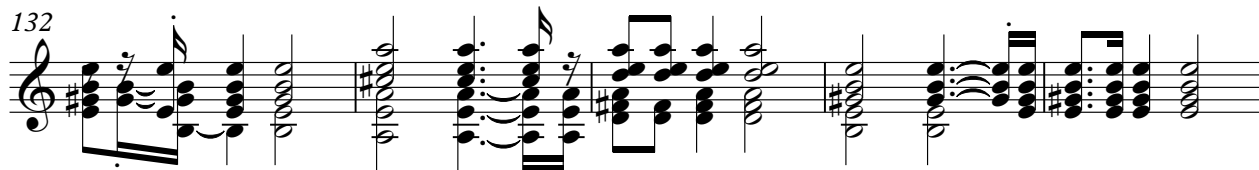

137

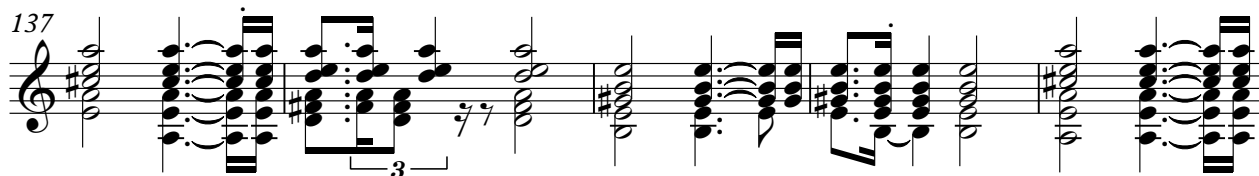

142

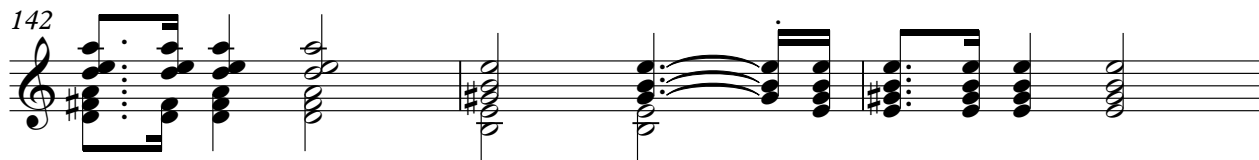

145

ABBA - The Name Of The Game

MUTED GTR

♩ = 156,002182

6

10

14

18

22

26

30

33

114

♩ = 156,002182

59

63

68 15 2

88

93 12

109 17

129 2

135 10

68

73

80

87

95

103

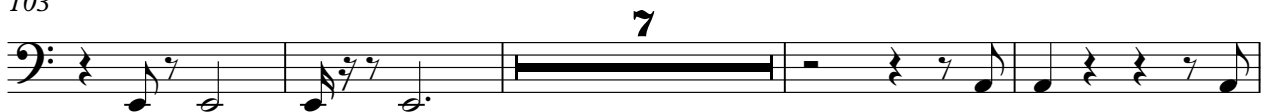

114

119

127

134

141

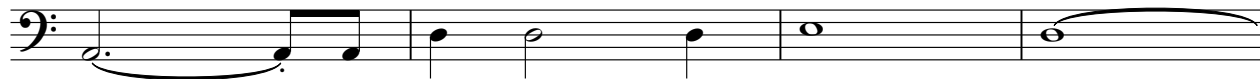

145

ABBA - The Name Of The Game

E.PIANO 1

♩ = 156,002182

10

16

23

29

7

7

41

2

2

47

50

14

14

66

72

78

83

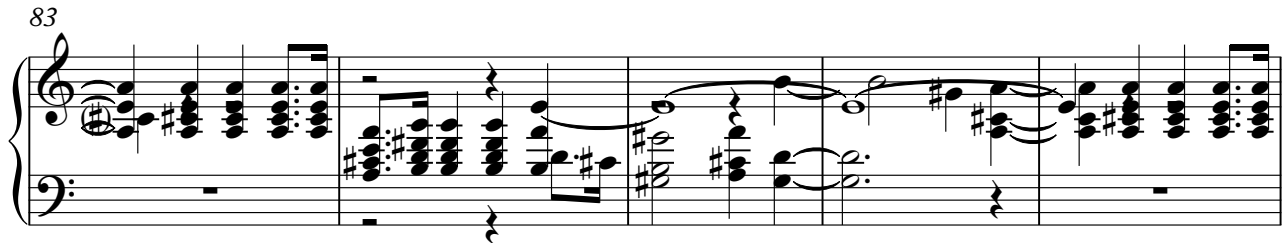

88

92

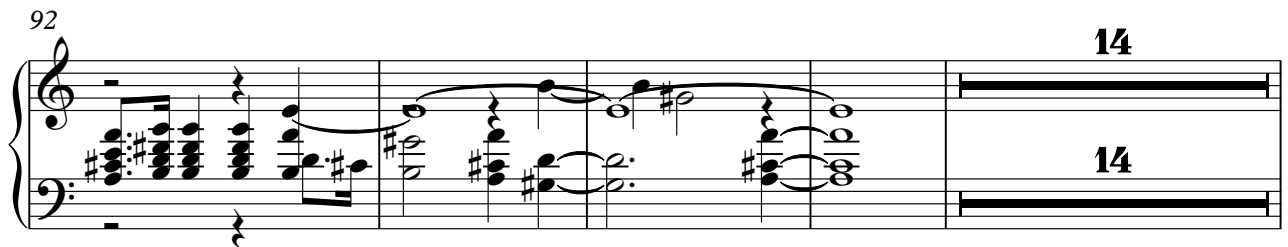

110

116

♩ = 156,002182

CHARANG

ABBA - The Name Of The Game

♩ = 156,002182

2

8

13

17

22

26

121

♩ = 156,002182

2

9

15

21

27

7

39

42

42

125

20

ABBA - The Name Of The Game

STRINGS

♩ = 156,002182

37

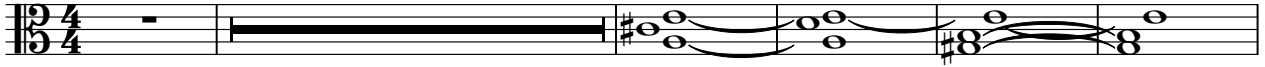

43

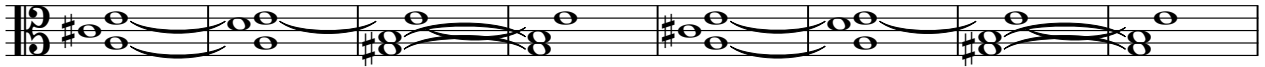

51

59

6

71

79

2

87

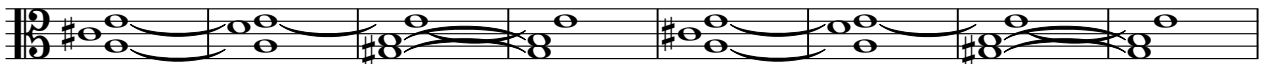

95

101

6

111

119

129

138

ABBA - The Name Of The Game

MELODY

♩ = 156,002182

10

16

23

29

34

40

46

51

57

63

V.S.

123

128

133

139

144

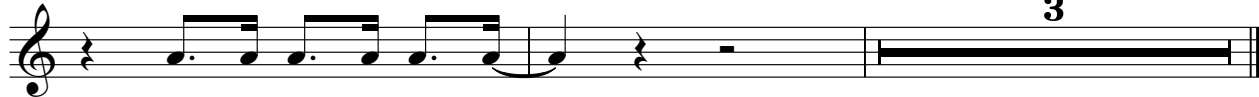

A.PIANO 2

ABBA - The Name Of The Game

♩ = 156,002182

2

8

15

22

26

121