

ABBA - The Visitors

♩ = 126,000130

Fretless Electric Bass

Tape Sampler Keyboard [Strings]

FX 7 (Echoes)

4

E. Bass

Tape Smp. Str

FX 7

7

E. Bass

FX 1

FX 7

10

M. Box

E. Bass

Tape Smp. Str

FX 1

FX 7

13

M. Box

E. Bass

Tape Smp. Str

FX 1

FX 7

16

A. Fl.

E. Bass

Tape Smp. Str

FX 1

FX 7

FX 7

Vla.

19

A. Fl.

E. Bass

FX 7

Vla.

22

A. Fl.

E. Bass

FX 7

Vla.

25

A. Fl.

E. Bass

FX 7

Vla.

28

A. Fl.

E. Bass

FX 7

Vla.

31

A. Fl.

E. Bass

FX 7

Vla.

34

A. Fl.

E. Bass

FX 7

Vla.

37

A. Fl.

E. Bass

FX 7

Vla.

40

♩ = 131,000076

43

45

A. Fl.

Perc.

E. Bass

E. Bass

FX 7

Vla.

48

A. Fl.

Perc.

E. Bass

E. Bass

FX 7

Vla.

51

A. Fl. Perc. E. Bass E. Bass FX 7 Vla.

54

A. Fl. Perc. E. Bass E. Bass FX 7 Vla.

57

A. Fl.

Perc.

E. Bass

E. Bass

FX 7

Vla.

60

A. Fl.

Perc.

E. Bass

E. Bass

FX 7

Vla.

63

A. Fl.

Perc.

E. Bass

E. Bass

FX 7

Vla.

66

Perc.

E. Bass

E. Bass

FX 7

Vla.

69

A. Fl.

Perc.

E. Bass

E. Bass

70

A. Fl.

Perc.

E. Bass

E. Bass

71

A. Fl.

Perc.

E. Bass

E. Bass

73

A. Fl.

Perc.

E. Bass

E. Bass

74

A. Fl.

Perc.

E. Bass

E. Bass

75

A. Fl.

Perc.

E. Bass

E. Bass

77

A. Fl.

Perc.

E. Bass

E. Bass

78

A. Fl.

Perc.

E. Bass

E. Bass

79

A. Fl.

Perc.

E. Bass

E. Bass

81

A. Fl.

Perc.

E. Bass

E. Bass

82

A. Fl.

Perc.

E. Bass

E. Bass

83

A. Fl.

Perc.

E. Bass

E. Bass

Tape Smp. Brs

FX 7

Vla.

86

Perc.

E. Bass

E. Bass

Tape Smp. Brs

FX 7

Vla.

89

92

95

Perc. 

E. Bass 

E. Bass 

Tape Smp. Brs 

FX 7 

Vla. 

98

Perc. 

E. Bass 

E. Bass 

Tape Smp. Brs 

FX 7 

Vla. 

101

104

107

A. Fl. Perc. E. Bass E. Bass

110

A. Fl. Perc. E. Bass E. Bass FX 7 Vla.

113

A. Fl.

Perc.

E. Bass

E. Bass

FX 7

Vla.

116

A. Fl.

Perc.

E. Bass

E. Bass

FX 7

Vla.

119

A. Fl.

Perc.

E. Bass

E. Bass

FX 7

Vla.

122

A. Fl.

Perc.

E. Bass

E. Bass

FX 7

Vla.

125

A. Fl.

Perc.

E. Bass

E. Bass

FX 7

Vla.

128

A. Fl.

Perc.

E. Bass

E. Bass

FX 7

Vla.

131

Perc.

E. Bass

E. Bass

FX 7

Vla.

133

A. Fl.

Perc.

E. Bass

E. Bass

134

A. Fl.

Perc.

E. Bass

E. Bass

135

A. Fl.

Perc.

E. Bass

E. Bass

137

A. Fl.

Perc.

E. Bass

E. Bass

138

A. Fl.

Perc.

E. Bass

E. Bass

139

A. Fl.

Perc.

E. Bass

E. Bass

141

A. Fl.

Perc.

E. Bass

E. Bass

142

A. Fl.

Perc.

E. Bass

E. Bass

143

A. Fl.

Perc.

E. Bass

E. Bass

145

A. Fl.

Perc.

E. Bass

E. Bass

146

A. Fl.

Perc.

E. Bass

E. Bass

147

A. Fl.

Perc.

E. Bass

E. Bass

149

A. Fl.

Perc.

E. Bass

E. Bass

Tape Smp. Brs

FX 7

Vla.

152

Perc.

E. Bass

E. Bass

Tape Smp. Brs

FX 7

Vla.

155

158

159

A. Fl.

Perc.

E. Bass

E. Bass

160

A. Fl.

Perc.

E. Bass

E. Bass

162

A. Fl.

Perc.

E. Bass

E. Bass

163

A. Fl.

Perc.

E. Bass

E. Bass

164

A. Fl.

Perc.

E. Bass

E. Bass

FX 7

Vla.

166

A. Fl.

Perc.

E. Bass

E. Bass

FX 7

Vla.

167

A. Fl.

Perc.

E. Bass

E. Bass

FX 7

Vla.

168

A. Fl.

Perc.

E. Bass

E. Bass

FX 7

Vla.

170

A. Fl.

Perc.

E. Bass

E. Bass

FX 7

Vla.

171

A. Fl.

Perc.

E. Bass

E. Bass

FX 7

Vla.

172

A. Fl.

Perc.

E. Bass

E. Bass

FX 7

Vla.

174

A. Fl.

Perc.

M. Box

E. Gtr.

E. Bass

E. Bass

Tape Smp. Brs

Tape Smp. Str

FX 1

FX 7

FX 7

Vla.

175

A. Fl. Perc. E. Bass E. Bass FX 7 Vla.

176

A. Fl. Perc. E. Bass E. Bass FX 7 Vla.

178

A. Fl.

Perc.

E. Bass

E. Bass

FX 7

Vla.

179

A. Fl.

Perc.

E. Bass

E. Bass

FX 7

Vla.

180

A. Fl.

E. Bass

E. Bass

FX 7

Vla.

182

A. Fl.

M. Box

E. Gtr.

E. Bass

E. Bass

Tape Smp. Brs

Tape Smp. Str

FX 1

FX 7

Vla.

183

A. Fl.

M. Box

E. Gtr.

E. Bass

E. Bass

Tape Smp. Brs

Tape Smp. Str

FX 1

FX 7

Vla.

184

A. Fl.

M. Box

E. Gtr.

E. Bass

E. Bass

Tape Smp. Brs

Tape Smp. Str

FX 1

FX 7

Vla.

186

A. Fl.

M. Box

E. Gtr.

E. Bass

E. Bass

Tape Smp. Brs

Tape Smp. Str

FX 1

FX 7

Vla.

187

A. Fl.

M. Box

E. Gtr.

E. Bass

E. Bass

Tape Smp. Brs

Tape Smp. Str

FX 1

FX 7

Vla.

188

A. Fl.

M. Box

E. Gtr.

E. Bass

E. Bass

Tape Smp. Brs

Tape Smp. Str

FX 1

FX 7

Vla.

ABBA - The Visitors

Alto Flute

♩ = 126,000130

16

20

25

31

37

♩ = 131,000076

43

48

53

59

63

3

69

71

73

75

77

79

81

83

107

112

117

123

129

134

136

138

140

142

144

146

149 8

159

161

163

165

167

169

171

173

175

177

179

181

183

185

187

188

ABBA - The Visitors

Percussion

♩ = 126,000130 ♩ = 131,000076

39

43

47

51

55

59

63

67

71

75

V.S.

79

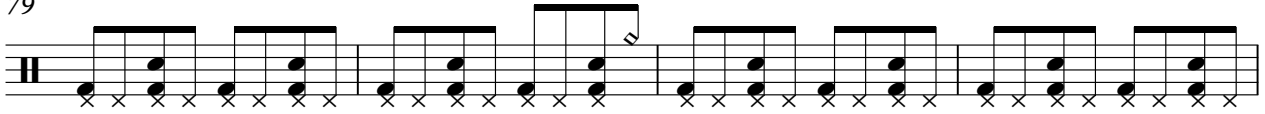

83

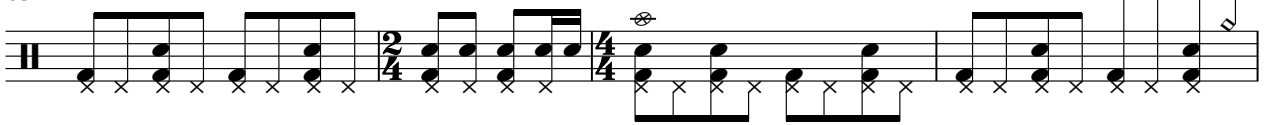

87

91

95

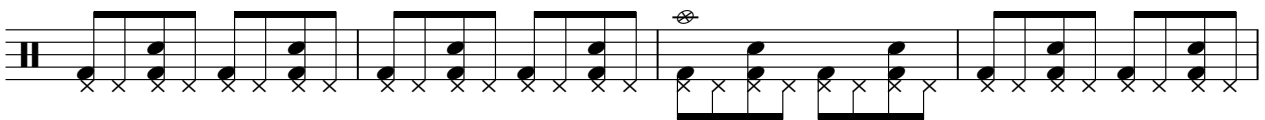

99

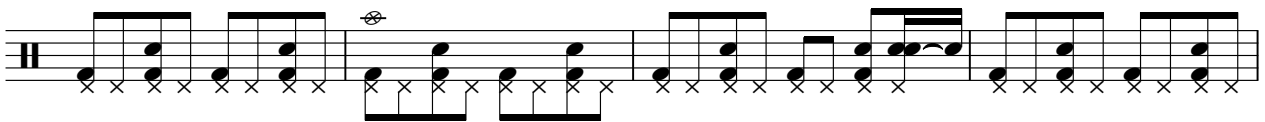

103

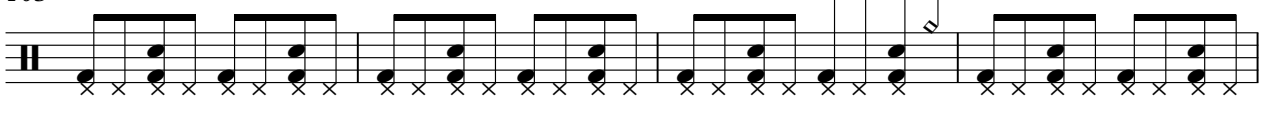

107

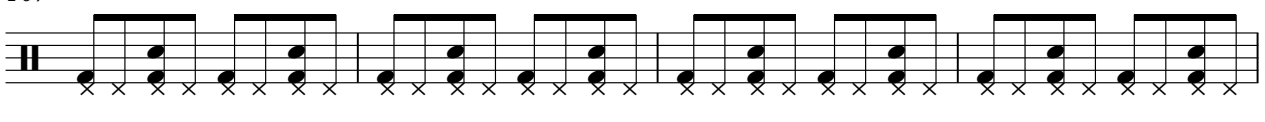

111

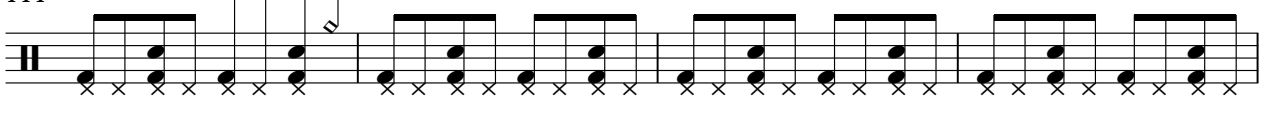

115

119

123

127

131

135

139

143

147

151

155

V.S.

159

163

167

171

175

178

10

Music Box

ABBA - The Visitors

♩ = 126,000130

9 2

3 3

14

27 43

♩ = 131,000076

85

63 25 8

182

Electric Guitar

ABBA - The Visitors

♩ = 126,000130 ♩ = 131,000076

40 **43** **16**

4/4 4/4 2/4

101

45 **8**

4/4 4/4

157

15 **8**

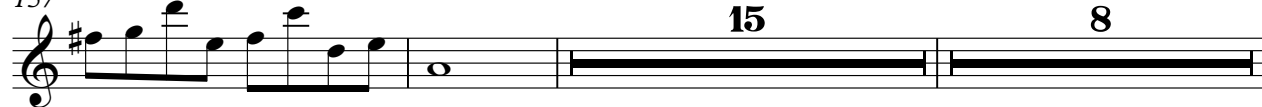

4/4 4/4

182

4/4

ABBA - The Visitors

Electric Bass

♩ = 126,000/130

39

♩ = 131,000/76

43

47

51

55

59

63

67

72

77

V.S.

82

82

87

87

91

91

95

95

99

99

103

103

107

107

111

111

115

115

119

119

Electric Bass

123

127

131

136

141

146

151

155

160

165

♩ = 126,000130

2 $\text{♩} = 131,000076$

Fretless Electric Bass

41

45

49

53

57

61

65

69

74

79

85

89

93

97

101

105

109

113

117

121

V.S.

125

129

133

138

143

149

153

157

162

167

171

175

179

183

187

Tape Sampler Keyboard [Brass] ABBA - The Visitors

♩ = 126,000130 ♩ = 131,000076

40 43

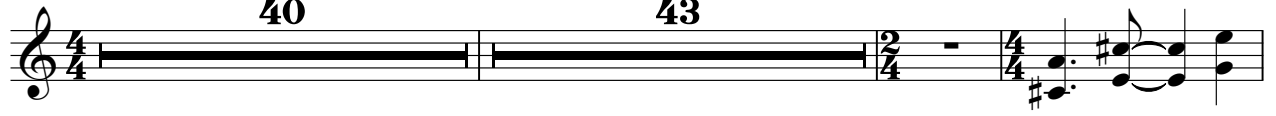

86

91

96

101

47

152

157

17 8

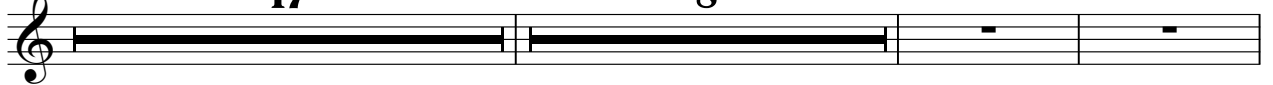

184

Tape Sampler Keyboard [Strings] ABBA - The Visitors

♪ = 126,000130

13

23

41 ♪ = 131,000076

43 63

149

25 8

184

FX 1 (Rain)

ABBA - The Visitors

♩ = 126,000130

6

13

♩ = 131,000076

24

43

84

63

25

174

8

185

FX 7 (Echoes)

ABBA - The Visitors

♩ = 126,000130

10

24

41 ♩ = 131,000076

43

63

148

25

16

ABBA - The Visitors

FX 7 (Echoes)

♩ = 126,000130

16

20

24

29

34

39

♩ = 131,000076

44

48

53

58

V.S.

63

69

15

88

93

98

105

6

116

121

126

133

15

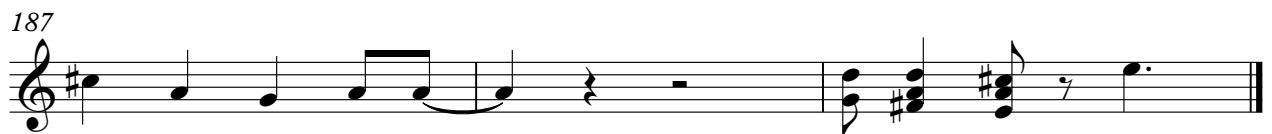

ABBA - The Visitors

Viola

♩ = 126,000130
16

20

25

30

35

40

♩ = 131,000076

45

50

55

60

V.S.

65 **15**

85

90

95

100 **6**

112

117

122

127

133 **15**

Viola

152

157

8

169

174

179

184

187