

ABBA - The Winner Takes It All

♩ = 124,000252

DRUMS

STEEL GTR

MELODY

FRETLESS

HARPSICHRD

HALO PAD

♩ = 124,000252

STRINGS

STRINGS

A.PIANO 2

A.PIANO 2

HARPSICHRD

HALO PAD

A.PIANO 2

HARPSICHRD

HALO PAD

A.PIANO 2

14
HARPSICHRD
HALO PAD
A.PIANO 2
HARPSICHRD
HALO PAD
A.PIANO 2
16
HARPSICHRD
HALO PAD
A.PIANO 2
19
STEEL GTR
MELODY
HARPSICHRD
HALO PAD
A.PIANO 2
22
STEEL GTR
MELODY
A.PIANO 2
25
STEEL GTR
MELODY
A.PIANO 2

28

STEEL GTR

MELODY

A.PIANO 2

30

STEEL GTR

MELODY

A.PIANO 2

32

STEEL GTR

MELODY

A.PIANO 2

35

STEEL GTR

MELODY

FRETLESS

HARPSICHRD

HALO PAD

STRINGS

A.PIANO 2

MELODY

FRETLESS

HARPSICHRD

HALO PAD

STRINGS

A.PIANO 2

MELODY

FRETLESS

HARPSICHRD

HALO PAD

STRINGS

A.PIANO 2

43

DRUMS

STEEL GTR

MELODY

FRETLESS

HARPSICHRD

HALO PAD

STRINGS

STRINGS

A.PIANO 2

46

DRUMS

STEEL GTR

MELODY

FRETLESS

STRINGS

A.PIANO 2

49

DRUMS
STEEL GTR
MELODY
FRETLESS
STRINGS
A.PIANO 2

52

DRUMS
STEEL GTR
MELODY
FRETLESS
STRINGS
A.PIANO 2

55

DRUMS
STEEL GTR
MELODY
FRETLESS
STRINGS
A.PIANO 2

58

DRUMS

STEEL GTR

MELODY

FRETLESS

STRINGS

STRINGS

A.PIANO 2

61

DRUMS

MELODY

FRETLESS

HARPSICHRD

HALO PAD

STRINGS

STRINGS

A.PIANO 2

63

DRUMS
MELODY
FRETLESS
HARPSICHRD
HALO PAD
STRINGS
STRINGS
A.PIANO 2

65

DRUMS
MELODY
FRETLESS
HARPSICHRD
HALO PAD
STRINGS
STRINGS
A.PIANO 2

68

DRUMS

MELODY

FRETLESS

HARPSICHRD

HALO PAD

STRINGS

STRINGS

A.PIANO 2

70

DRUMS

MELODY

FRETLESS

HARPSICHRD

HALO PAD

STRINGS

STRINGS

A.PIANO 2

72

DRUMS
MELODY
FRETLESS
HARPSICHRD
HALO PAD
STRINGS
STRINGS
A.PIANO 2

74

DRUMS
MELODY
FRETLESS
HARPSICHRD
HALO PAD
STRINGS
STRINGS
A.PIANO 2

77

DRUMS

MELODY

FRETLESS

STRINGS

STRINGS

A.PIANO 2

80

DRUMS

MELODY

FRETLESS

STRINGS

STRINGS

A.PIANO 2

83

DRUMS

MELODY

FRETLESS

STRINGS

STRINGS

A.PIANO 2

86

DRUMS
MELODY
FRETLESS
STRINGS
STRINGS
A.PIANO 2

89

DRUMS
MELODY
FRETLESS
STRINGS
STRINGS
A.PIANO 2

92

DRUMS
MELODY
FRETLESS
HARPSICHRD
HALO PAD
STRINGS
STRINGS
A.PIANO 2

94

DRUMS
MELODY
FRETLESS
HARPSICHRD
HALO PAD
STRINGS
STRINGS
A.PIANO 2

96

DRUMS
MELODY
FRETLESS
HARPSICHRD
HALO PAD
STRINGS
STRINGS
A.PIANO 2

This block contains the musical score for measures 96 and 97. It features eight staves: DRUMS, MELODY, FRETLESS, HARPSICHRD, HALO PAD, STRINGS, STRINGS, and A.PIANO 2. The score includes various musical notations such as notes, rests, and dynamic markings.

98

DRUMS
MELODY
FRETLESS
HARPSICHRD
HALO PAD
STRINGS
STRINGS
A.PIANO 2

This block contains the musical score for measures 98 and 99. It features eight staves: DRUMS, MELODY, FRETLESS, HARPSICHRD, HALO PAD, STRINGS, STRINGS, and A.PIANO 2. The score includes various musical notations such as notes, rests, and dynamic markings.

100

DRUMS
MELODY
FRETLESS
HARPSICHRD
HALO PAD
STRINGS
STRINGS
A.PIANO 2

102

DRUMS
MELODY
FRETLESS
HARPSICHRD
HALO PAD
STRINGS
STRINGS
A.PIANO 2

104

DRUMS
MELODY
FRETLESS
HARPSICHRD
HALO PAD
STRINGS
STRINGS
A.PIANO 2

106

DRUMS
MELODY
FRETLESS
HARPSICHRD
HALO PAD
STRINGS
STRINGS
A.PIANO 2

MELODY 109

FRETLESS

STRINGS

STRINGS

A.PIANO 2

MELODY 112

A.PIANO 2

MELODY 115

STRINGS

A.PIANO 2

MELODY 117

STRINGS

A.PIANO 2

MELODY 119

STRINGS

STRINGS

A.PIANO 2

122

DRUMS
MELODY
FRETLESS
HARPSICHRD
HALO PAD
STRINGS
STRINGS
A.PIANO 2

125

DRUMS
MELODY
FRETLESS
HARPSICHRD
HALO PAD
STRINGS
STRINGS
A.PIANO 2

127

DRUMS
MELODY
FRETLESS
HARPSICHRD
HALO PAD
STRINGS
STRINGS
A.PIANO 2

129

DRUMS
MELODY
FRETLESS
HARPSICHRD
HALO PAD
STRINGS
STRINGS
A.PIANO 2

131

DRUMS
MELODY
FRETLESS
HARPSICHRD
HALO PAD
STRINGS
STRINGS
A.PIANO 2

134

DRUMS
MELODY
FRETLESS
HARPSICHRD
HALO PAD
STRINGS
STRINGS
A.PIANO 2

136

DRUMS
MELODY
FRETLESS
HARPSICHRD
HALO PAD
STRINGS
STRINGS
A.PIANO 2

138

DRUMS
MELODY
FRETLESS
HARPSICHRD
HALO PAD
STRINGS
STRINGS
A.PIANO 2

141

DRUMS
MELODY
FRETLESS
HARPSICHRD
HALO PAD
STRINGS
STRINGS
A.PIANO 2

143

DRUMS
MELODY
FRETLESS
HARPSICHRD
HALO PAD
STRINGS
STRINGS
A.PIANO 2

145

DRUMS
MELODY
FRETLESS
HARPSICHRD
HALO PAD
STRINGS
STRINGS
A.PIANO 2

147

DRUMS
MELODY
FRETLESS
HARPSICHRD
HALO PAD
STRINGS
STRINGS
A.PIANO 2

149

DRUMS

MELODY

FRETLESS

HARPSICHRD

HALO PAD

STRINGS

STRINGS

A.PIANO 2

DRUMS

ABBA - The Winner Takes It All

♩ = 124,000252

42

V.S.

69

71

73

75

78

81

84

87

90

93

DRUMS

95

97

99

101

103

105

107

124

127

129

131

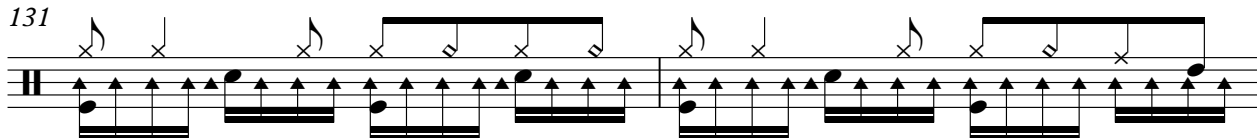

133

135

137

139

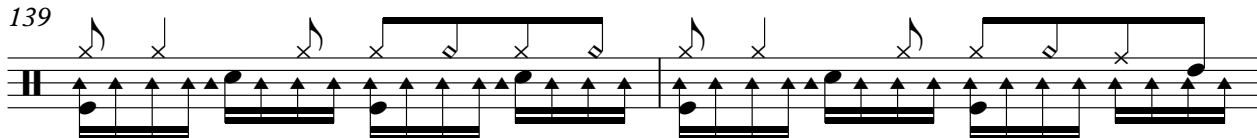

141

143

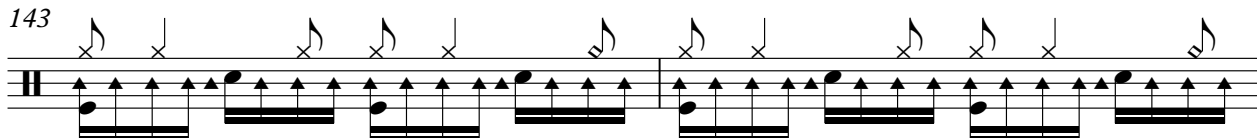

DRUMS

145

147

149

STEEL GTR

ABBA - The Winner Takes It All

♩ = 124,000252

18

23

26

29

32

35

8

46

50

53

57

V.S.

2

STEEL GTR

60 **92**

ABBA - The Winner Takes It All

MELODY

♩ = 124,000252

18

24

29

34

40

46

52

58

64

70

V.S.

MELODY

134

140

146

FRETLESS

ABBA - The Winner Takes It All

♩ = 124,000252

35

42

46

50

54

58

62

66

69

73

V.S.

77

81

85

89

93

97

101

105

109

127

131

134

138

142

146

149

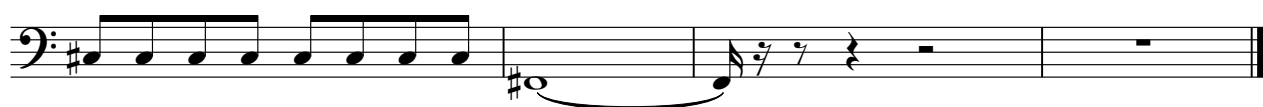

♩ = 124,000252

12

16

19

37

40

43

16

16

61

64

67

70

73

76

94

97

100

V.S.

103

106

109

15

15

127

130

133

136

139

142

145

148

♩ = 124,000252

8

13

18 16

38

43 16

63

68

73 16

93

99

104

109

128

133

138

143

147

ABBA - The Winner Takes It All

STRINGS

♩ = 124,000252

35

42

15

61

68

75

81

87

92

98

104

10

STRINGS

120

126

133

139

145

ABBA - The Winner Takes It All

STRINGS

♩ = 124,000252

43

49

56

61

65

69

73

78

84

90

V.S.

95

99

104

109

6

119

124

129

134

138

142

STRINGS

147

ABBA - The Winner Takes It All

A.PIANO 2

♩ = 124,000252

5

6

8

10

12

13

14

15

16

V.S.

V.S.

V.S.

V.S.

137

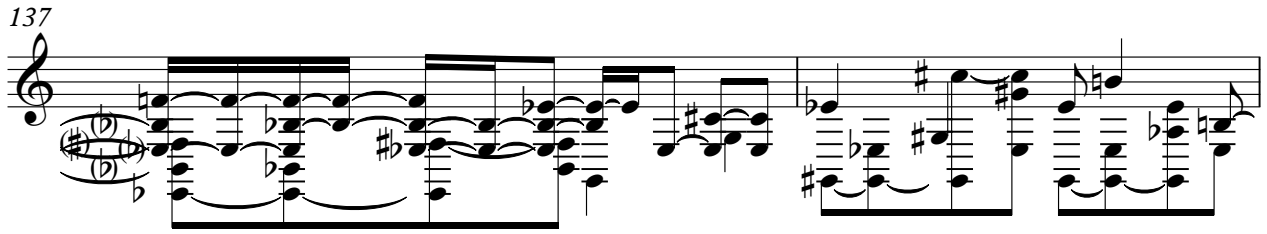

139

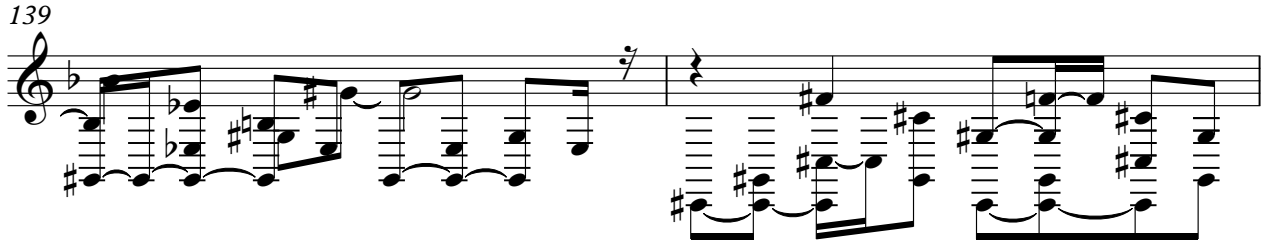

141

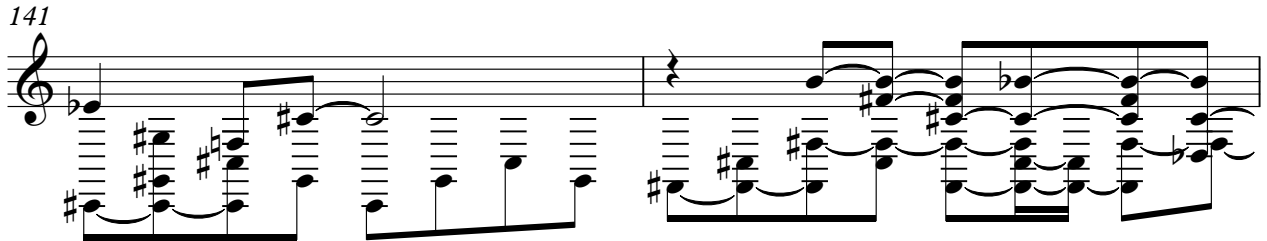

143

144

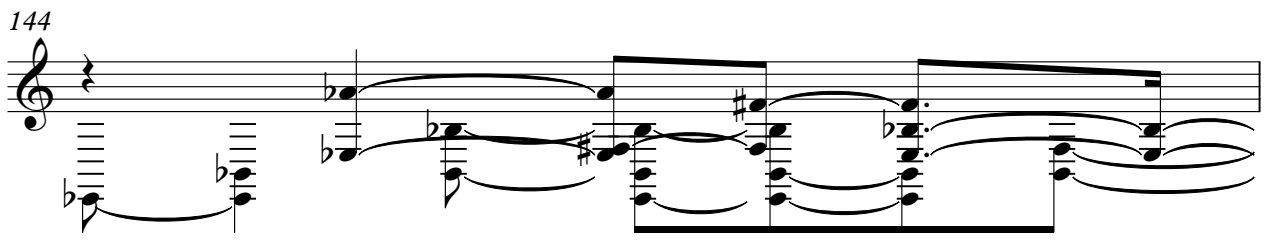

145

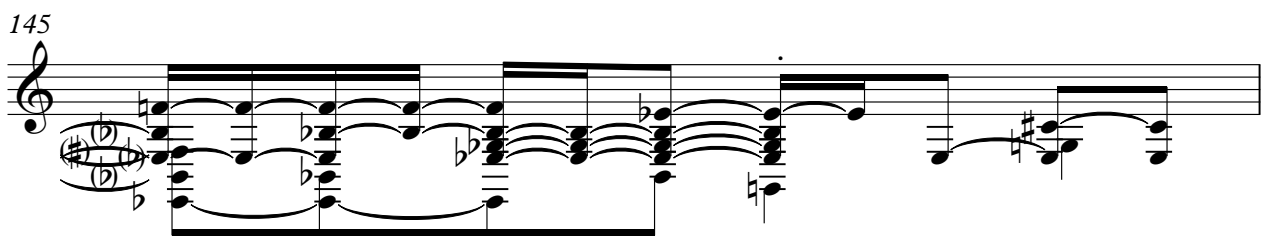

146

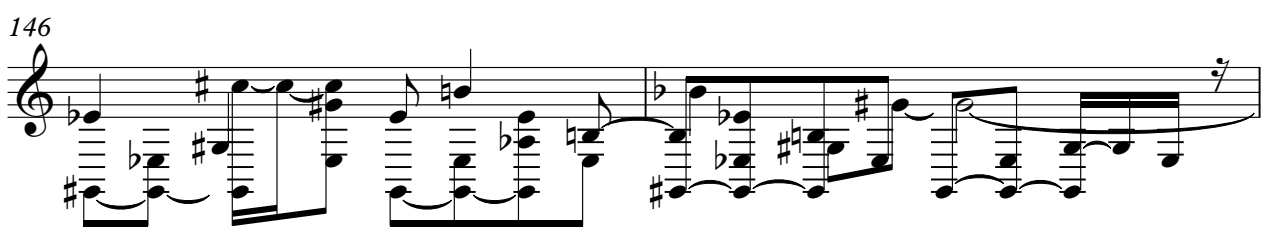

148

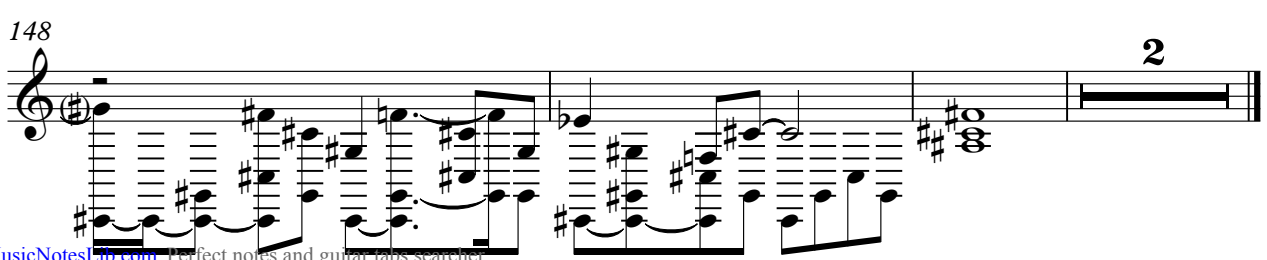
