

ABBA - The Winner Takes It All

♩ = 123,999992

Melody

Piano

Strings

♩ = 123,999992

6

Piano

Choir Aahs

Strings

10

Piano

Choir Aahs

Strings

14

Piano

Choir Aahs

Strings

18

Melody

Piano

Acoustic Guitar

Choir Aahs

Strings

22

Melody

Piano

Acoustic Guitar

26

Melody

Piano

Acoustic Guitar

29

Melody

Piano

Acoustic Guitar

32

Melody

Piano

Acoustic Guitar

35

Melody

Piano

Acoustic Guitar

Bass

Strings

39

Melody

Piano

Acoustic Guitar

Bass

Strings

42

Melody
Drums
Piano
Acoustic Guitar
Bass
Choir Aahs
Strings

45

Melody
Drums
Piano
Acoustic Guitar
Bass
Choir Aahs
Strings

48

Melody
Drums
Piano
Acoustic Guitar
Bass
Choir Aahs
Strings

51

Melody
Drums
Piano
Acoustic Guitar
Bass
Choir Aahs
Strings

54

Melody

Drums

Piano

Acoustic Guitar

Bass

Choir Aahs

Strings

57

Melody

Drums

Piano

Acoustic Guitar

Bass

Choir Aahs

Strings

60

Melody

Drums

Piano

Acoustic Guitar

Bass

Choir Aahs

Strings

63

Melody

Drums

Piano

Acoustic Guitar

Bass

Choir Aahs

Strings

66

69

72

Melody
Drums
Piano
Acoustic Guitar
Bass
Choir Aahs
Strings

75

Melody
Drums
Piano
Acoustic Guitar
Bass
Choir Aahs
Strings

78

Melody

Drums

Piano

Acoustic Guitar

Bass

Strings

81

Melody

Drums

Piano

Acoustic Guitar

Bass

Strings

84

Melody
Drums
Piano
Acoustic Guitar
Bass
Choir Aahs
Strings

87

Melody
Drums
Piano
Acoustic Guitar
Bass
Choir Aahs
Strings

90

Melody

Drums

Piano

Acoustic Guitar

Bass

Choir Aahs

Strings

93

Melody

Drums

Piano

Acoustic Guitar

Bass

Choir Aahs

Strings

96

Melody

Drums

Piano

Acoustic Guitar

Bass

Choir Aahs

Strings

99

Melody

Drums

Piano

Acoustic Guitar

Bass

Choir Aahs

Strings

102

Melody

Drums

Piano

Acoustic Guitar

Bass

Choir Aahs

Strings

105

Melody

Drums

Piano

Acoustic Guitar

Bass

Choir Aahs

Strings

108

Melody

Drums

Piano

Acoustic Guitar

Bass

Choir Aahs

Strings

112

Melody

Piano

Acoustic Guitar

115

Melody

Piano

Acoustic Guitar

Choir Aahs

Strings

119

Melody

Piano

Acoustic Guitar

Choir Aahs

Strings

122

Melody
Drums
Piano
Acoustic Guitar
Bass
Choir Aahs
Strings

125

Melody
Drums
Piano
Acoustic Guitar
Bass
Choir Aahs
Strings

128

Melody

Drums

Piano

Acoustic Guitar

Bass

Choir Aahs

Strings

131

Drums

Piano

Acoustic Guitar

Bass

Choir Aahs

Strings

133

Melody
Drums
Piano
Acoustic Guitar
Bass
Choir Aahs
Strings

135

Melody
Drums
Piano
Acoustic Guitar
Bass
Choir Aahs
Strings

144

Melody
Drums
Piano
Acoustic Guitar
Bass
Choir Aahs
Strings

147

Melody
Drums
Piano
Acoustic Guitar
Bass
Choir Aahs
Strings

149

Melody

Drums

Piano

Acoustic Guitar

Bass

Choir Aahs

Strings

152

Melody

Drums

Piano

Acoustic Guitar

Bass

Choir Aahs

Strings

155

Melody
Drums
Piano
Acoustic Guitar
Bass
Choir Aahs
Strings

157

Melody
Drums
Piano
Acoustic Guitar
Bass
Choir Aahs
Strings

ABBA - The Winner Takes It All

Melody

♩ = 123,999992

16

22

28

34

39

45

51

57

62

67

V.S.

128

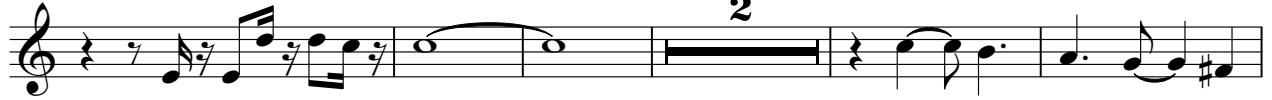

135

140

145

150

154

ABBA - The Winner Takes It All

Drums

♩ = 123,999992 **42**

42

46

50

54

58

62

66

70

74

78

V.S.

Drums

82

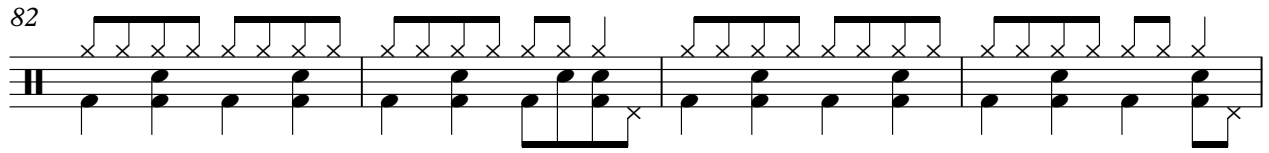

86

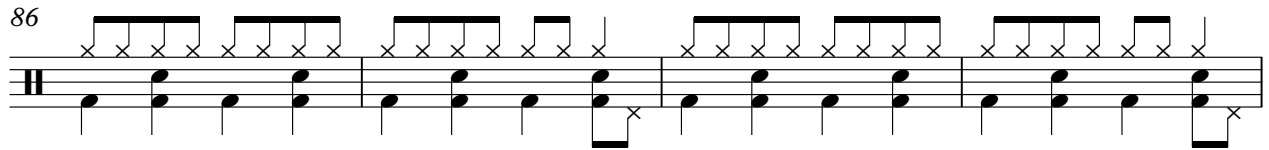

90

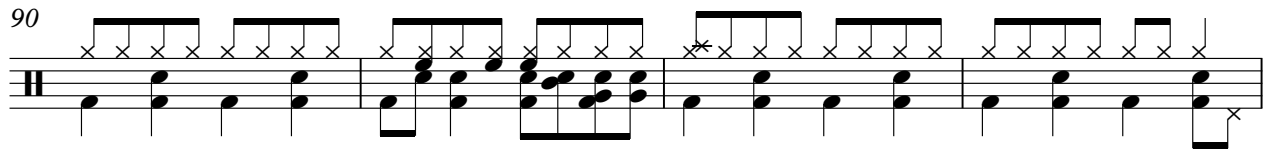

94

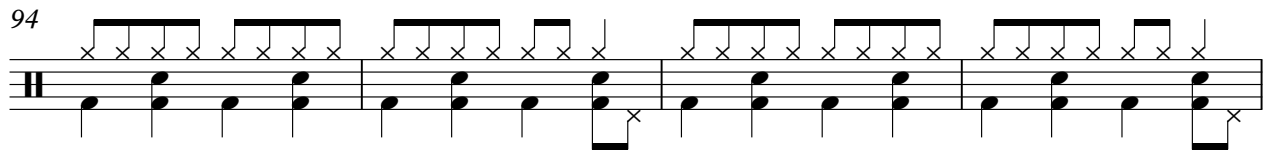

98

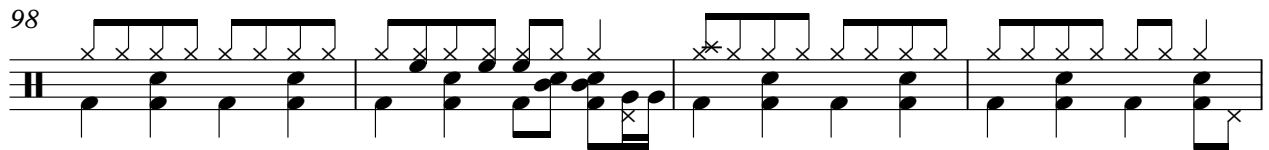

102

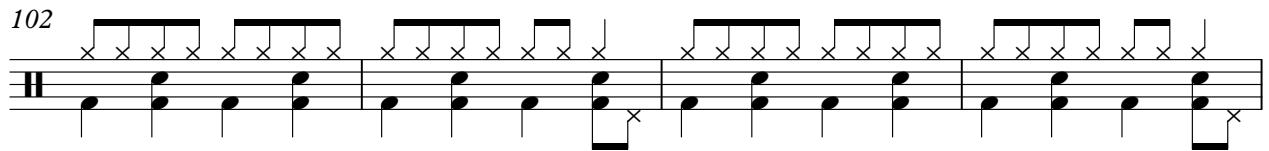

106

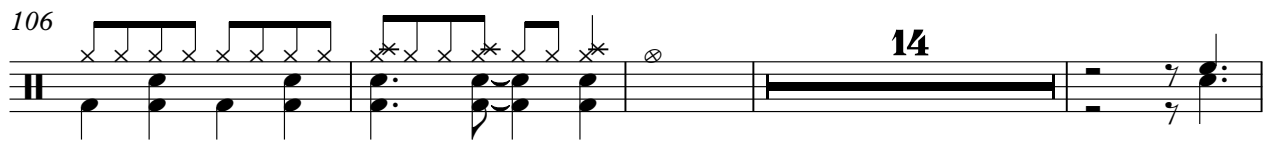

124

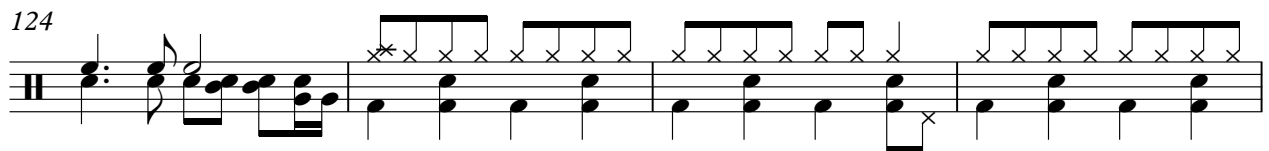

128

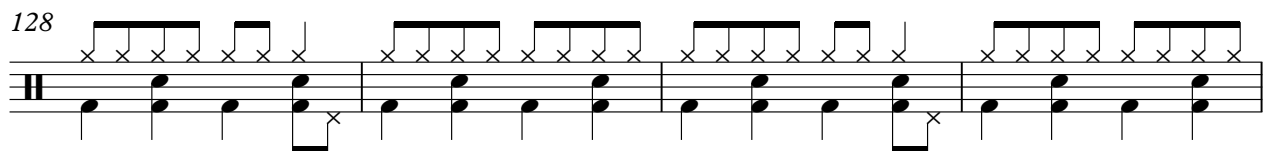

132

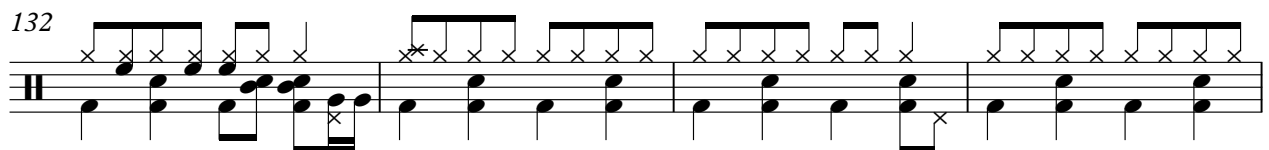

ABBA - The Winner Takes It All

Piano

♩ = 123,999992

2

6

10

13

17

21

V.S.

25

28

32

35

39

43

46

49

53

56

60

64

V.S.

88

92

96

100

104

108

V.S.

112

115

119

123

127

130

133

136

139

142

145

148

150

153

155

ABBA - The Winner Takes It All

Acoustic Guitar

♩ = 123,999992

19

23

27

30

33

37

42

45

49

53

V.S.

57

61

66

70

74

78

82

85

88

92

97

101

105

109

115

119

123

127

130

133

V.S.

Acoustic Guitar

136

139

143

147

150

153

156

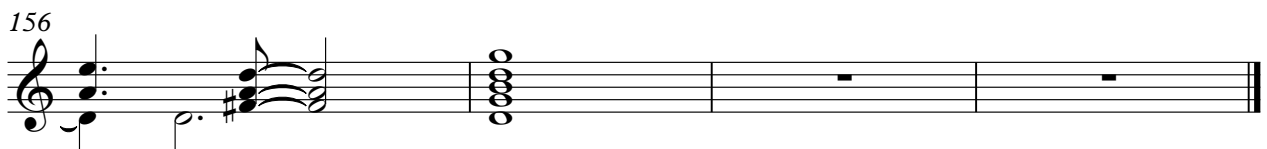

ABBA - The Winner Takes It All

Bass

♩ = 123,999992

35

42

46

49

53

57

61

64

68

72

V.S.

76

80

84

88

92

95

99

103

107

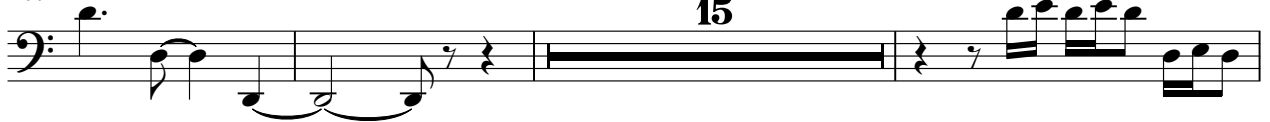

15

125

ABBA - The Winner Takes It All

Choir Aahs

♩ = 123,999992

8

13

18

24

46

51

57

62

67

72

8

143

148

153

156

ABBA - The Winner Takes It All

Strings

♩ = 123,999992

2

7

12

16

20

16

39

43

48

53

58

3

V.S.

63

68

73

80

87

92

97

102

107

119

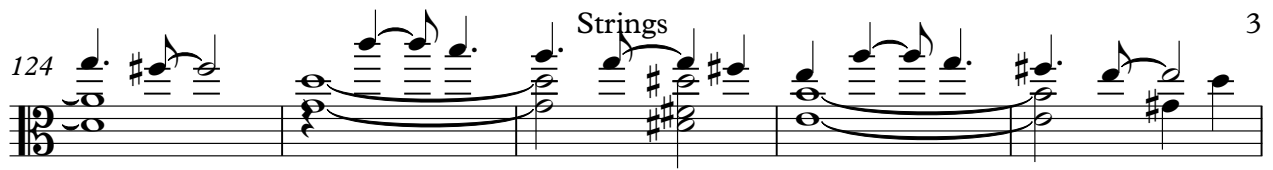
124  **Strings** 3

129 

134 

138 

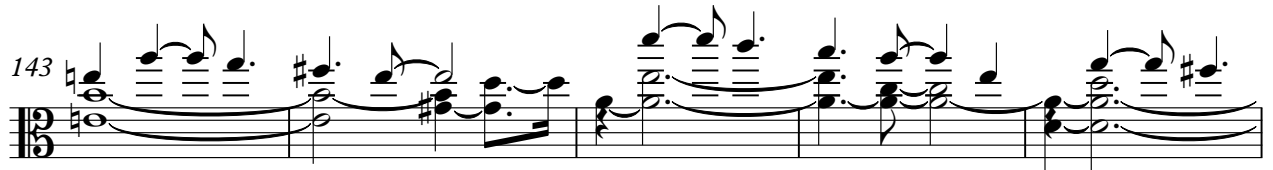
143 

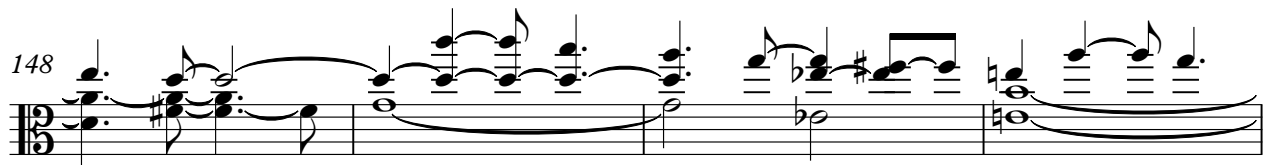
148 

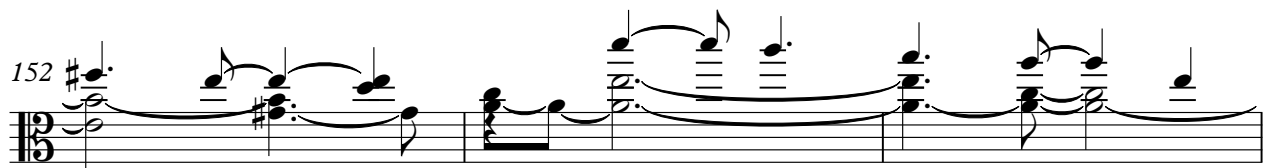
152 

155 
