

ABBA - Two For The Price Of One

♩ = 113,000099

4

8 ♩ = 110,000107

Melody

Drums

Bells

Guitar

Bass

Piano2

Piano

13

Melody

Drums

Guitar

Bass

Piano2

Piano

18

Melody

Drums

Guitar

Bass

Choir

Piano2

Piano

22

Melody

Drums

Guitar

Bass

Choir

Piano2

Piano

26

Melody

Drums

Bass

Choir

Piano2

Piano

30

Melody

Drums

Guitar

Bass

Choir

Piano2

Piano

34

Melody

Drums

Guitar

Bass

Choir

Piano2

Piano

38

Melody

Drums

Guitar

Bass

Choir

Piano2

Piano

42

Drums

Guitar

Bass

Piano2

Piano

Phone

46

Melody

Drums

Guitar

Bass

Piano2

Phone Voice

Piano

Phone

50

Melody

Drums

Guitar

Bass

Piano2

Piano

55

Melody

Drums

Guitar

Bass

Piano

59

Melody
Drums
Guitar
Bass
Choir
Piano

63

Melody
Drums
Guitar
Bass
Choir
Piano2
Piano

67

Melody
Drums
Bass
Choir
Piano2
Piano

71

Melody
Drums
Bass
Choir
Piano2
Piano

75

Melody
Drums
Bass
Choir
Piano2
Piano

79

Melody
Drums
Guitar
Bass
Choir
Piano2
Piano

83 ~~75322000~~ 000000 ♪ = 98,000145

Melody

Drums

Bells

Guitar

Bass

Choir

Piano2

Piano

~~75322000~~ 000000 ♪ = 98,000145

Brass

86

Drums

Bells

Bass

Brass

88

90

92

94

Melody

Drums

Bells

Guitar

Bass

Choir

Piano2

Phone Voice

Piano

Brass

Phone

96

Melody

Drums

Bells

Guitar

Bass

Choir

Piano2

Phone Voice

Piano

Brass

Phone

97

Melody

Drums

Bells

Guitar

Bass

Choir

Piano2

Phone Voice

Piano

Brass

Phone

ABBA - Two For The Price Of One

Melody

♩ = 113,000099 ♩ = 110,000107

7

11

15

19

24

29

34

38

5

47

51

55

59

64

69

74

79

83

||| = 98,000145
10

ABBA - Two For The Price Of One

Drums

♩ = 113,000099

5

♩ = 110,000107

11

17

22

26

30

34

38

42

V.S.

46

53

58

63

67

71

75

79

85

♩ = 98,000145

87

89

91

93

95

97

ABBA - Two For The Price Of One

Bells

♩ = 113,000099

7 ♩ = 110,000107

5 38

54 28 ♩ = 98,000145

87

92

96

ABBA - Two For The Price Of One

Guitar

♩ = 113,000099

7 ♩ = 110,000107

14 4

23 8

36

41

47

55 4

64 16

84 ♩ = 98,000145 10

ABBA - Two For The Price Of One

Bass

♩ = 113,000099

7 ♩ = 110,000107

15

21

27

32

37

43

47

53

59

64

70

75

81

88

93

96

ABBA - Two For The Price Of One

Choir

♩ = 113,000099 ♩ = 110,000107

7 6 5

21

2

28

33

37

41

11 5

59

2

64

69

73

77

82

$\text{♩} = 98,000145$

10

ABBA - Two For The Price Of One

Piano2

♩ = 113,000099

7 ♩ = 110,000107

11

15

19

24

28

32

36

V.S.

40

45

49

53

10

66

70

74

78

82

85

10

♩ = 98,000145

Phone Voice

ABBA - Two For The Price Of One

♩ = 113,000099 ♩ = 110,000107

7 **6** **33**

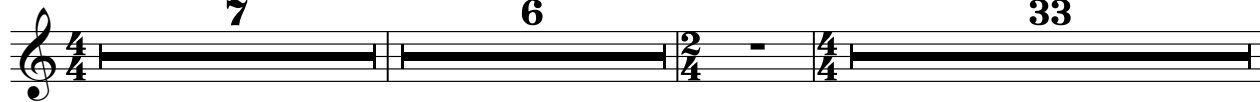

48

4 **28**

83

10

♩ = 98,000145

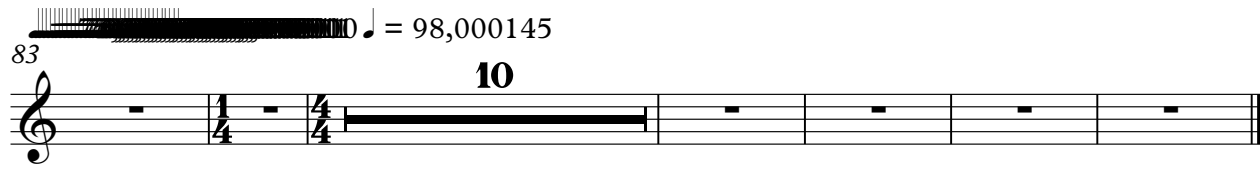

ABBA - Two For The Price Of One

Piano

♩ = 113,000099

7

♩ = 110,000107

11

15

19

24

29

34

V.S.

38

42

47

51

55

59

64

69

74

78

82

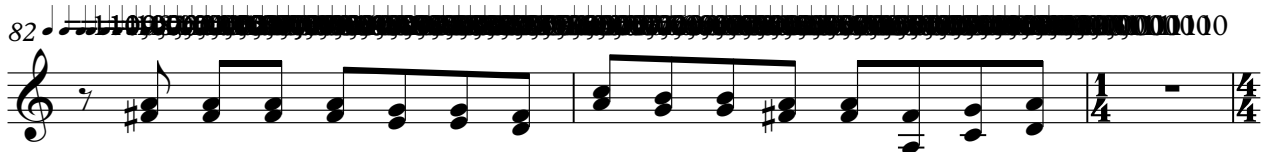

85

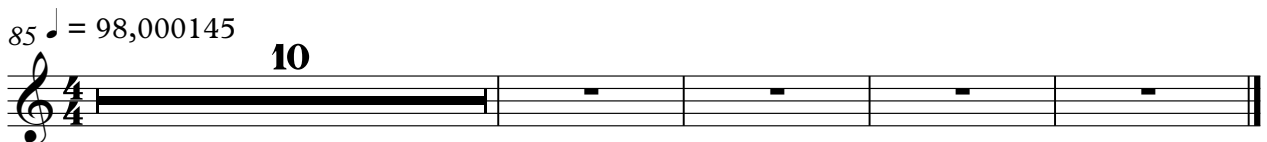

ABBA - Two For The Price Of One

Brass

♩ = 113,000099 ♩ = 110,000107

7 6 38 38

54 28 28 08,000145

87

91

95

♩ = 113,000099 ♪ = 110,000107

7 6

4/4 2/4 4/4

28

43

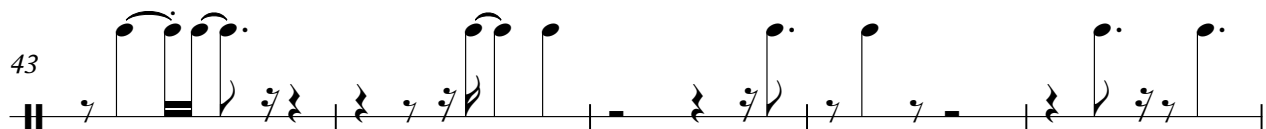

48

5 28

2/4 4/4 1/4

84

♩ = 98,000145

10

1/4 4/4
